The Los Angeles Times

1781-1912.

In Three Parts—32 Pages

PART I—TELEGRAPH SHEET—16 PAGES

For Liberty under Law, Equal Rights and Industrial Freedom

See Page 1, Part II.

FRIDAY MORNING, NOVEMBER 8, 1912.

PRICE: Yearly, $6; Monthly, 75 Cents, postpaid. Delivered, average cost per copy, 2½ Cts. 5c

The Balkans.

FALL OF TURKISH CAPITAL MAY FOLLOW BATTLE NOW ON.

The Bulgarians Are Within Cannon Range of Mosque of St. Sophia.

Allies Closing in on the Moslems With Grim Determination—Mussulmans, Insisting on One More Scrimmage Before Giving Up the Ghost in Despair, Appear to Be Getting All They Want Ambassadors of Five Powers Meet.

BY LIEUTENANT WAGNER.

[Copyright, 1912, by The New York Times Co.]

HEADQUARTERS OF THE BULGARIAN ARMY, Nov. 8—(Exclusive Dispatch). At midnight reports from the front of the Bulgarian Army before Constantinople state that the last line of fortifications gave way to a brilliant dash of the Bulgarian army suddenly massed for the onslaught.

A cabinet council is reported to have been summoned by the Sultan to beg the allies for peace at any price in order to save Constantinople from occupation.

Europe may expect the fall of the famous positions guarding Constantinople at any moment.

Columns of the third Bulgarian army are advancing south of Lake Derkos, at the northern end of the Tchataldje lines.

They have captured theposition of Delijunus outside the fort of the same name, which is one of the Tchataldje defenses, twenty-six miles northwest of Constantinople on the right wing of the Turkish position.

Columns of the first Bulgarian army marching southward are also pushing forward successfully.

Adrianople has fallen. The Bulgarian government is suppressing the news until the army enters Constantinople lest the powers should seize this signal success as an excuse for intervention before the richest prize of all has been secured. The Czar Ferdinand is believed to be laying the foundations of a new empire.

(Continued on Seventh Page.)

A NEW ROLE FOR CARNEGIE.

In Debt So Deep That He Escapes Taxes in Gotham.

[A. P. NIGHT WIRE TO THE TIMES.]

NEW YORK, Nov. 7.—Andrew Carnegie will pay no personal property tax to the city of New York this year. The iron master's personal property was assessed $10,000,000, but he appeared today before the president of the tax department and made affidavit that this was erroneous. Mr. Carnegie swore that the value of his effects in the city did not exceed $3,500,000, while his debts aggregated $8,400,000. Accordingly, the assessment against him was cancelled.

TURNING WOMEN'S HEADS.

Tacoma Girl Insane Over Roosevelt's Waterloo—Impracticable Promises Appeal to Female Vote.

[BY DIRECT WIRE TO THE TIMES.]

TACOMA (Wash.) Nov. 7.—[Exclusive Dispatch.] Clara Keuther, aged 21, went violently insane last night when informed of Roosevelt's defeat. She was today examined by a Lunacy Commission and committed to an insane hospital.

"I will die now that he has been defeated," she cried. "I know I shall die."

It was necessary to restrain her.

The result of the balloting shows that the claims of a coming millenium under Roosevelt made by the Progressive speakers appealed especially to women. The great majority of them voted for Roosevelt and for the populistic recall, initiative and referendum amendments to the State constitution. Their votes have swept into the Legislature, county and State offices, the largest number of untrained men elected in Washington since the populist days of '96. Careful observers express the belief that other States granting women suffrage should make the change effective several years ahead, so that the new voters may become versed in the principles of constitutional and representative government.

Political.

ILLINOIS IS WILSON'S.

His Plurality Twelve Thousand.

Thirty-nine States Are Now Credited to Democratic Candidate.

Indiana and Ohio Also Give Big Vote for the Jersey Man.

Later Figures Make More Distinct the Proportions of Landslide.

BY A. M. EVANS.

[BY DIRECT WIRE TO THE TIMES.]

CHICAGO BUREAU OF THE TIMES, Nov. 7.—[Exclusive Dispatch.] Wilson carried Illinois by a plurality of approximately 12,000 by the incomplete returns. Belated returns that drifted in slowly today from the remote counties at the foot of the State, strong Democratic territory, continually increased the lead which Wilson held over Roosevelt.

WILSON'S MARGIN.

With 130 precincts still to be heard from, Wilson has a margin of 9427 over Roosevelt. Nearly all the missing precincts are in Democratic sections, and when the judges and clerks of election get into their buckboards and ride to town with the returns they are expected to swell Wilson's plurality above the 12,000 mark.

Wilson has carried thirty-nine States. Roosevelt has five States. Taft has four States.

The proportions of the landslide grow more distinct as the doubtful States return completer figures. Wilson has 173 votes more in the Electoral College than is required to elect. In other words, his margin of safety is twice the size of the combined electoral votes of his two rivals.

The complete figures on popular vote indicate that Wilson's aggregate pluralities in the forty States he carried was 1,639,473. Roosevelt's total plurality in his five States was 105,000, while Taft's in his three States was about 8000. In other words, a change on the part of less than 60,000 voters would have given Wilson every one of the forty-eight States.

ESTIMATES.

Estimates made tonight from incomplete returns indicate that the combined vote of Roosevelt and Taft will be approximately 1,500,000 more than the vote for Wilson. The preliminary count gives Wilson about 40 per cent. of the vote; Roosevelt 26 per cent., and Taft 25 per cent. So far as the vote has been reported, the total cast on Tuesday was less than that of 1908, but the official figures are expected to bring it above the total of four years ago. In 1908, out of the 14,030,800 cast for Taft and Bryan, Taft received more than 54 per cent.

CALIFORNIA.

California hung in the balance today for several hours. At one time, Wilson's plurality was wiped out by the official recount in Los Angeles county. Later on when remote mountain districts reported, Wilson crept up again and tonight, with a number of precincts missing, he still had a lead of about 1500.

Minnesota continued to grow stronger for Roosevelt, as returns from the agricultural precincts came in. Up to midnight Wednesday Wilson was leading; since then Roosevelt has been ahead. His indicated plurality from the incomplete returns will be 10,000. Completer returns increased Wilson's lead in Iowa. With all but five of the ninety-nine counties in, his plurality is 19,622.

California is still hanging in the balance. At midnight Wilson's plurality over Roosevelt had been reduced to ninety-nine votes. During the day the State fluctuated with each batch of fresh returns. At one time Wilson's plurality was wiped out by the official recount in Los Angeles county. Later on Wilson crept up again, only to fall back later. With 134 precincts in the mountains still missing the vote stands: Wilson, 280,426; Roosevelt, 280,327.

Wyoming's three votes landed in the Wilson column during the evening. The first returns gave the State to Taft, but tonight when a total of 210 precincts out of 472 were in, Wilson led his rival by 359 votes, while the

(Continued on Fifth Page.)

Alternating.

PLAYING SEE-SAW.

Need Official Count in California.

The Discovery of Discrepancies for Time Being Gives Roosevelt Lead.

Later Returns Most Likely to Place Wilson Vote at Head Again.

Four Congressmen Republican, Five Progressives and Two Democratic.

[BY A. P. NIGHT WIRE TO THE TIMES.]

SAN FRANCISCO, Nov. 7.—Wilson and Roosevelt alternated in the lead today as the count of California's vote cast for Presidential electors on Tuesday was tabulated and tonight the latter was in front by the narrow margin of 130 votes. One hundred and thirty-five precincts remained to be heard from. Most of these were in remote mountain districts, and a majority of them in counties that had reported Wilson pluralities. So close is the contest, however, that only the official count, it is likely, will yield satisfactory assurances as to which of the Presidential candidates is to receive the electoral vote of the State.

A change in the Los Angeles totals at 10:30 o'clock tonight had the effect of putting Roosevelt in the lead over Wilson by 130 votes. County Clerk Lelande reported the correct city and county vote, with three precincts missing, to be Wilson, 54,834; Roosevelt, 75,458. In previous tabulations this vote had been given as Wilson, 55,135; Roosevelt, 75,580. Revised according to these Los Angeles figures, the State vote shows:

(Continued on Ninth Page.)

THE WORLD'S NEWS IN TODAY'S TIMES.

SYNOPSIZED, CLASSIFIED AND INDEXED.

TITLES — PAGES — PARTS

SUMMARY.

[Complete News Summary is intended to serve as a practical aid to busy readers of the leading news of the day only, but necessarily cannot take the place of the columns themselves. In order to get the full benefit of The Times, thorough and complete contents; there is a great volume of news and other matter in the issue of the case, cannot be summarized, epitomized or classified.]

gentlemen foolishly believes that there is such a thing as bad luck.

A San Bernardino merchant, believing himself going mad, deliberately closed up his business affairs, and after bidding his employees farewell, went out behind his store and blew out his brains.

The Executive Committee of the Intercity Commission will lunch at Christopher's Wednesday and discuss the various reforms they have in charge.

The general passenger agent of the New York Central Railroad arrived in Pasadena yesterday on his honeymoon tour. He fell a victim to a young woman's charms while taking a party through the Yellowstone Park.

PACIFIC SLOPE. An agreement has just been made with the Nevada-California-Oregon Railroad Company which gives the Western Pacific its long-sought entry into Reno, Nev.

A San Lorenzo farmer, Antone Grassia, yesterday appealed to the authorities to assist him in the search for his daughter, who, he declared, had been abducted by Angelo Bosso, a rejected admirer.

Ivan McGregor, of French Camp, yesterday pleaded guilty to attempted blackmail. McGregor confessed to having sent a threatening letter to Mrs. E. O. Long, a neighbor.

Thornton A. Mills, Jr., son of a Schenectady (N. Y.) Presbyterian minister, who recently disappeared from Palo Alto, after passing alleged worthless checks, is said to have been located in Mexico, through a letter written to his sweetheart.

The first suit ever filed in California by a Japanese for the annulment of a marriage was placed on the docket of a San Francisco court yesterday.

Lincoln L. McCandless, Democratic candidate for delegate to Congress from Hawaii, who was defeated on the face of the returns, alleges irregularities and says he will probably contest the election.

The belief was yesterday expressed among San Francisco military men that President-elect Wilson will reorganize the army by the appointment of Maj.-Gen. Ainsworth as Secretary of War.

GENERAL EASTERN. Jack Johnson was indicted by a Federal grand jury at Chicago yesterday on four counts for violating the Mann act. Miss Lucile Cameron was under $15,000 bail as a witness.

The suggestion is made that the Republican National Committee fill the vacancy on the Republican national ticket caused by the death of Vice-President Sherman by conferring the honor upon a man from one of the three States that will cast their electoral vote for Taft. Gov. Hadley of Missouri, however, still appears the favorite choice of the committeemen.

President-elect Wilson refuses to make any statement on national or international questions, but declares himself in a receptive mood. He is planning a vacation, which he will spend either in the South or in Bermuda.

BALKANS. The self-imposed armistice on the plains of Thrace is being prolonged by further rains, which have turned the valley into a morass, and have made the roads impassable.

The ambassadors of the five powers at Constantinople yesterday conferred with the Grand Vizier and the Minister of Foreign Affairs, but the populace of Constantinople as well as Nazim Pasha and the army officers are clamoring for a continuation of the war, expressing confidence that the Bulgars will be defeated.

MEXICO. The capital of the State of Chihuahua is reported to be in revolutionary ferment, and Gov. Gonzales is finding it difficult to keep rebel tendencies in check. A former mayor and aldermen are charged with rebel sympathies, and an editor has been arrested on the charge of lese majesté against Madero.

FINANCIAL. Wall street was less buoyant yesterday, although interest was mostly speculative. Railroad issues were firmer, but there was a sharp break in cotton oil. The money market was dull.

There was a recession in the price of wheat yesterday in Chicago, due to the report that spring wheat receipts would greatly increase before the close of navigation.

Aesculapius to the Rescue.

PHYSICIANS AND SURGEONS ARE NOW IN DEMAND.

They Err Who Think It's a Case for the Coroner, Republican Leaders Say—First Fall Meeting of the Cabinet Will Be Held Today—Plans for the Future to Renovate and Build Up the Organization.

BY SUMNER CURTIS.

(BY DIRECT WIRE TO THE TIMES.)

WASHINGTON BUREAU OF THE TIMES, Nov. 7.—[Exclusive Dispatch.] Not dead but badly broken and battered.

Not a job for the Coroner, but work for the physician and surgeon.

Such are the declarations made by Republican leaders, with their regained breath, immediately following the post-election return of President Taft to Washington and with the same view of the situation the first regular fall meeting of the Cabinet tomorrow morning will be in the nature of a clinic instead of an autopsy. Elsewhere the victors are rejoicing and burning red fire; but the Washington atmosphere has not been affected as yet by the conquering hosts. The field is occupied by the victims for the time being and with sudden assumption of convalescence they are resenting statements and prophecies that the Republican party has received its death blow, that it is on its way to join the Whig party in the archives of American history. Not only are such statements denied but plans already are being made for the future.

WORSE COULD HAPPEN.

"It was an awful wallop we got," quack the lame ducks that have limped into the capital in the wake of the landslide, "but don't make any mistake and think that the Republican party is down and out. Worse things might have happened."

LOOKING FORWARD.

Plans for the future were discussed and the machinery to upbuild the shattered organization actually set in motion at the White House today. President Taft returned this morning looking forward and not backward. Personally the President has no further personal political ambition—and let this statement be taken as serious and well meant and devoid of any meaning that might be attached to it in view of the drubbing the President has undergone. The President feels a responsibility in pushing the work of reorganization and apparently he is willing to collaborate with fair-fighting personal enemies as well as friends—inconspicuously as to his own part—to make the effort effective.

Much less mournful than those who approached him—in fact, smiling and jovial as ever—the President went to his desk this forenoon and issued his Thanksgiving proclamation. The aft-

(Continued on Seventh Page.)

Devout.

DAY OF THANKSGIVING PROCLAIMED BY TAFT.

[BY A. P. NIGHT WIRE TO THE TIMES.]

WASHINGTON, Nov. 7.—President Taft today issued a proclamation setting aside November 28 as Thanksgiving Day.

The proclamation follows:

"By the President of the United States:

"A God-fearing nation like ours owes it to its inborn and sincere sense of moral duty to testify its devout gratitude to the All-giver for the countless benefits it has enjoyed. For many years it has been customary at the close of the year for the nation Executive to urge upon his fellow-countrymen to offer praise and thanks to God for the manifold blessings vouchsafed to them in the past and to unite in earnest suppliance for their continuance.

"The year now drawing to a close has been notably favorable to our fortunate land. At peace within and without, free from the perturbations and calamities that have afflicted other peoples, rich in harvests so abundant and industries so productive that the overflow of our prosperity has advantaged the whole world, strong in the steadfast devotion of the heritage of self-government bequeathed to us by the wisdom of our fathers, and firm in the resolve to transmit that heritage, unimpaired, but rather improved by good use, to our children and our children's children for all time to come, the people of this country have abounding cause for contented gratitude.

"Wherefore, I, William Howard Taft, President of the United States in America, in pursuance of long-established usage and in response to the wish of the American people, invite my countrymen, wheresoever they may sojourn, to join, on Thursday, the twenty-eighth day of this month of November, in appropriate ascription of praise and thanks to God for the good gifts that have been our portion and in humble prayer that His great mercies toward us may endure."

THE DAY'S FOREMOST NEWS

Mapped and Symbolized

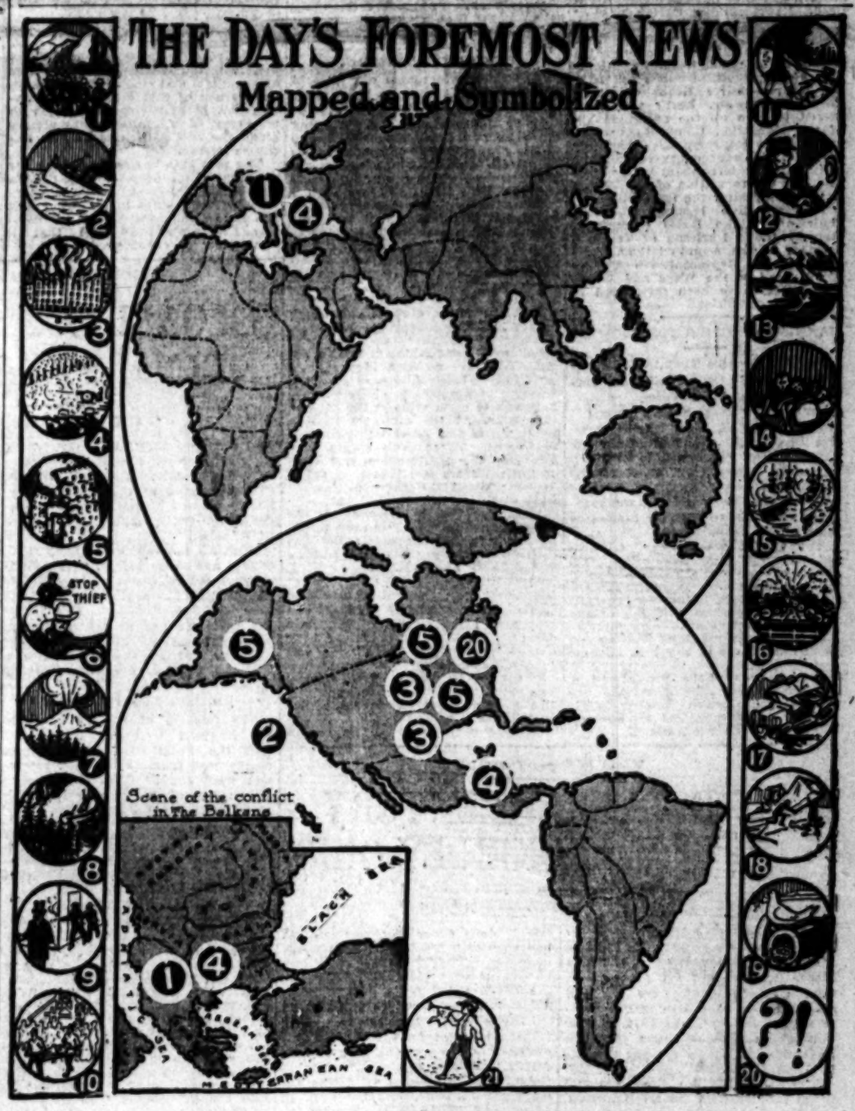

OUTLINE NEWS MAP OF THE WORLD,

Revised and recast nightly, after midnight, in the light of the latest press dispatches received by The Times.

THE SYMBOLS, REVISED LIST, WITH THEIR DIFFERENT MEANINGS, AS SHOWN BY THE KEY

1. Troops marching to the front.
2. Ship disaster.
3. Burning building.
4. Land battle.
5. Earthquake.
6. Execution.
7. Volcano in eruption.
8. Forest fire.
9. Assassination.
10. Mine disaster.
11. "Let slip the dogs of war."
12. Burglary and robbery.
13. Hurricane, typhoon, flood.
14. Pestilence and starvation.
15. Sea fight.
16. Railroad Accident.
17. Fatal automobile accident.
18. Fatal aeroplane accident.
19. Dove of Peace.
20. Strange—startling.
21. "Tidings of great joy."

NOTES—(1) This News Map of the World is designed merely as an aid to the busy reader, helping him to readily devour a body of news many columns in length. It is simple, and easily comprehended by any observant reader. (2) A swift glance at the respective symbols on the face of the map will instantly show to the reader the nature of the day's very foremost happenings anywhere on the globe. (3) The position of any particular symbol on the map is intended to indicate only approximately the spot where the news event occurred. Reading the dispatch itself will give the exact spot and elucidate the "mystery," if any there be. (4) In order to quickly take in the plan, look first at the symbol on the face of the map, then at the corresponding symbol in the margin, then note the number in the Key and the corresponding number on the face of the map. All "in the twinkling of an eye." (5) See also the News Summary. (6) The map, with changes, is repeated in each issue, as an essential part of the scheme, and is therefore new and fresh every day.

Copyright applied for by The Times-Mirror Co., Los Angeles, October, 1912.

Sixty-third Congress.

SOME NEW MEN ON COMMITTEES.

A General Shake-up In the Lower Branch.

Ways and Means Riddled In Tuesday's Fight.

But There'll Be no Dearth of Tariff Tinkers.

[BY A. P. NIGHT WIRE TO THE TIMES.]

WASHINGTON, Nov. 7.—Although Democratic control of the House of Representatives by a greatly increased majority is assured, a general shake-up of the personnel of the important house committees in the next congress will be necessary.

The Ways and Means Committee, which will shape into bills the tariff policies of the Wilson administration, was riddled by the election. Of the fourteen Democrats on the committee four will not return. Two of these, however, Hughes of New Jersey and James of Kentucky, go to the Senate. Randell of Texas and Brantley of Georgia are retired.

Out of the seven Republicans on the committee, but two apparently, will remain. John Dalzell of Pennsylvania and Samuel W. McCall of Massachusetts, for years shapers of Republican tariff policies, were not candidates, and Ebenezer Hill of Connecticut, James C. Needham of California and probably Nicholas Longworth of Ohio were beaten.

TWO REPUBLICANS LEFT.

Sereno Payne and Joseph Fordney of Michigan may be the only Republicans left.

The election of Representative Sulzer Governor of New York leaves vacant the chairmanship of the important Foreign Affairs Committee. Flood of Virginia is ranking member of the committee, but he declined the chairmanship two years ago to accept the less important Territories Committee. Either he or Garner of Texas is expected to get the place.

The election of Morris Sheppard of Texas to the Senate, if seniority is followed, will move Representative Burnett of Alabama to the chairmanship of the Public Buildings and Grounds Committee.

The vacancy at the head of the Public Lands Committee caused by the failure of Representative Robinson of Arkansas to return probably will be filled by moving up Representative Graham of Illinois, at present chairman of the Committee on Expenditures in the Interior Department.

WITHOUT A HEAD.

The Banking and Currency Committee investigating the so-called money trust will be without a head, Representative Pujo of Louisiana having retired. Representative Carter Glass of Virginia is the ranking member of the committee.

The retirement of Representative Lamb of Virginia as head of the Committee on Agriculture, opens this place for Representative Lever of South Carolina, but Mr. Lever would be forced to give up the chairmanship of the Education Committee, which would go to Representative Ansberry of Ohio. This accounts for all the chairmanships left vacant by the election, but the formation of the Wilson Cabinet may alter the list further.

Representative Henry of Texas, chairman of the Rules Committee, Representative Burleson of Texas, a member of the Appropriations Committee, and Representative Underwood, head of the Ways and Means Committee, have been mentioned as Cabinet possibilities.

MANNISH CLOTHES FOR WOMEN.

Fashion Decrees That in This Suffrage Age My Lady Shall Wear Cut-Away Coats With Vests.

[BY DIRECT WIRE TO THE TIMES.]

PITTSBURGH, Nov. 7.—[Exclusive Dispatch.] The Ladies' Tailors' Association of Pittsburgh, in its meeting today, heard from the National Association of Ladies' Tailors of America that it must make the fashionable woman this winter almost as mannish as man.

The women won't wear trousers but they will wear suits with vests, cravat effects, men's waistcoat braiding, and in extremely mannish stripes.

Even in colors, a tobacco brown is the thing. A close adoption of the fashionable man's afternoon cutaway coat is recommended as showing off waistcoat effects to the best advantage.

This may well be proclaimed a step toward establishing woman upon her proper plane. Variety in cut and color is recognized advantages. Neatness of effect is assured.

Where New York Women May Drink and Smoke.

Novelty of Modern Life.

While fashionable club women in Philadelphia are voting on the proposition to serve drinks at their functions New York already boasts a barroom for women. It is situated in a cafe with the words "fine arts" on the signboard in French style.

Knotty.

QUAKER CITY CLUB WOMEN DIVIDED ON DRINK ISSUE.

President of the "Acorn" Declines to Cast the Deciding Vote in a Tie on the Proposition to Serve Drinks at Functions—The "Pros" Declare That Dinners With Wines Are the More Enjoyable.

[BY DIRECT WIRE TO THE TIMES.]

PHILADELPHIA, Nov. 7.—[Exclusive Dispatch.] The members of the Acorn Club, composed of Philadelphia's leading society women, are evenly divided on the question of having wine served at the club. A meeting was held this afternoon for a vote to a decision on the propriety of allowing hostesses at the club to have wine with their dinners. Because of the momentous nature of the subject every member has been appealed to for her attendance.

There was an all-afternoon discussion. The vote was a tie. Mrs. Cornelius Stevenson, president of the club, said tonight that a special meeting would be called so the question could be disposed of once and for all.

UNFORTUNATE DAY.

"We were unfortunate today," said Mrs. Stevenson, "because the rainy weather interfered with a full attendance by the members. We did spend the afternoon in arguing the merits of the proposition to introduce wines at private dinners which are given, but when we voted the ballots were even on both sides. As president I could have cast the deciding vote, but I felt that the issue was too sharply drawn and too important to be disposed of, and I thought it best to have the matter go over until all the members could express their opinions.

"I wish to correct an impression which has gotten abroad, one which makes it embarrassing for the club. That is that we are agitating the question of establishing a bar in the club. We have no such idea.

"What is being discussed is the question of granting the privilege for hostesses to serve wine at the dinners they give. At the club we have a public room and several private dining-rooms. There will be no wine served in the public room. But some of the members feel that they ought to be allowed the right to furnish wine at their own dinners.

"That is what we must decide. As for myself, I am perfectly open-minded about it. Our meeting today was entirely amicable, there was nothing disagreeable about it."

Mrs. Stevenson was asked what arguments were brought up on either side of the controversy today, and said that these were the principal ones:

In favor of wine: The dinners can be made more enjoyable. A real dinner cannot be given without wine. The clubrooms would be more in use. The men will not come to the dinners unless wine is served.

Against wine: There is no reason for it. The Acorn Club has always held its position without it. There is no reason for a change. The members are better off without it.

A BAR FOR WOMEN IN NEW YORK CITY.

[BY DIRECT WIRE TO THE TIMES.]

NEW YORK BUREAU OF THE TIMES, Nov. 7.—[Exclusive Dispatch.] A bar for women, where milady may imbibe the delicious cocktail or other popular mixed drinks has been opened at one of the fashionable New York restaurants. One room of the hotel, situated directly over the grill room, has been transformed into an old-fashioned French cafe, where, after dinner, men and women may sip coffee and cordials and smoke cigarettes. In one corner of this cafe is the women's bar, in light-colored wood, with an array of gleaming white glasses along the shelves behind and an immense mirror.

The new idea has not met with the approval of the proprietors of the big hotels. Hotel managers and temperance workers unite in declaring that the innovation will work baneful things on womankind and that it should not be encouraged.

Drubbing.

COLONEL LOSES ILLINOIS; FARMERS KILL BULL MOOSE.

[BY DIRECT WIRE TO THE TIMES.]

CHICAGO BUREAU OF THE TIMES, Nov. 7.—[Exclusive Dispatch.] Gov. Woodrow Wilson, spurting ahead as the count of ballots draws to a close, is a certain winner of the twenty-nine electoral votes of Illinois.

With all the returns in from Cook county and only thirty-nine precincts missing out of the 2788 down-State Gov. Wilson has a plurality of 15,042 over Theodore Roosevelt. The missing precincts are mostly in normal Democratic territory, so that the complete returns are likely to show a material increase over the plurality already assured.

FARMERS AS NIMRODS.

The farmers of Illinois were not the rampant Bull Moose followers that the Progressive party leaders represented them to be. Mr. Roosevelt went out of Cook county with a plurality of 37,773 over Mr. Wilson. When Senator Dixon and Medill McCormick became satisfied on election night that Mr. Roosevelt had won Chicago and Cook county by nearly 40,000, they immediately announced that the State as a whole would yield a plurality of 100,000.

STRONG FOR WILSON.

Instead of showing up with a 60,000 margin for the Bull Moose ticket the rest of Illinois turned strongly enough to Mr. Wilson not only to wipe out the generous Cook-county lead but to add a few thousands to the Wilson column. The industrial center of East St. Louis gave a huge plurality for Gov. Wilson. The farmers down in the Ohio bottom and for 150 miles up in the part of Illinois called "Egypt" spurned the Bull Moose candidates and went scrambling into the Democratic fold.

REPUBLICAN RECONCILIATION.

Appearances today are that the Republican factions in the Legislature will reconcile their differences long enough to come together in a special session before the first of the year and elect a United States Senator to fill the unexpired term of William Lorimer. It is said that Gov. Deneen will convene the General Assembly as soon as assurance of success is given him. If a special session is called it is believed Lawrence Y. Sherman, primary nominee for the full six-year term, can be elected for the term ending in 1915.

DUNNE FOR GOVERNOR.

With some precincts missing, Edward F. Dunne, Democratic candidate for Governor, has a lead of 110,654 over his nearest competitor, Gov. Charles S. Deneen, who in turn is 18,000 votes ahead of Frank H. Funk, Progressive. It is probable Mr. Dunne's plurality will be considerably increased when all the returns are in, but it is unlikely that Mr. Funk will displace Gov. Deneen for second place. As the outlook is tonight the Republican party will be the legal minority party in Illinois with right to representation on election boards, State commissions and as judges and clerks of election.

Mr. Dunne carried Cook county by 54,016 over Mr. Funk and the latter led Gov. Deneen by 1339 votes. The Dunne lead over Deneen down State to date is 56,638.

LIVELY TIMES.

Lively times in the next Legislature seem to be in store. Latest returns are that the Democrats will have sixty-eight to seventy votes in the House, the Republicans fifty-seven or fifty-eight, the Progressives twenty-six, and the Socialists three. Seventy-seven votes are necessary to elect a Speaker, hence the Democrats must draw somewhat on the opposition or be up against a deadlock in the organization of the House. Like difficulty promises to arise in the election of a United States Senator to succeed Shelby M. Cullom.

HOOPER WINS TENNESSEE.

Popular Republican Governor Runs Has Plurality of Five Thousand Over Democratic Opponent.

[BY A. P. NIGHT WIRE TO THE TIMES.]

NASHVILLE (Tenn.) Nov. 7.—Returns today assure Gov. Hooper, Republican, of a plurality of 5000 over McMillin, Democrat.

Figures on fifty counties in the Presidential race give the following: Wilson, 46,639; Taft, 27,749; Roosevelt, 2986.

Over twenty of the remaining forty-six counties are Democratic. Wilson will carry the State by over 50,000 easily, it is believed.

The State Senate is claimed by the Republicans and Independents. The regular Democrats apparently control the House. The anti-Paterson men control on joint ballot for United States Senator.

CONTEST IN HAWAII.

Democratic Candidate for Delegate to Congress Says He Was Beaten by Unfair Methods.

[By Federal (Wireless) Line to The Times.]

HONOLULU, Nov. 7.—[Special Dispatch.] On the ground that irregularities have taken place in various precincts and that the election laws were fractured by the Republicans in support of Prince Kuhio as candidate for delegate to Congress, Lincoln L. McCandless, Democratic candidate, declares he will probably contest the returns. It was found today that a revised count on Oahu gives the latter 826 majority on this island with 186 of his votes thrown out.

On the other islands the returns are very incomplete, but fraud is charged in several districts. The fight may be taken to Congress.

Col. Sam Parker, Republican candidate for Mayor of Honolulu, was beaten by J. J. Fern, Democrat, by a vote of 2605 for Fern to 2012 for Parker.

THE SOCIALIST VOTE IN WASHINGTON STATE.

[BY A. P. NIGHT WIRE TO THE TIMES.]

SEATTLE (Wash.) Nov. 7.—The Hay strongholds were heard from late today and for a time Lister's plurality was almost wiped out. Fourteen hundred and fifty-one precincts out of 1903 in the State give for Governor: Lister, Democrat, 75,187; Hay, Republican, 77,527.

For President, 1238 precincts give Roosevelt, 70,162; Wilson, 57,169; Taft, 44,182.

For Congressman-at-large, 1177 precincts give Falconer, Progressive, 50,645; Bryan, Progressive, 45,975; Dewey, Republican, 47,510; Frost, Republican, 46,641; Connor, Democrat, 42,554; White, Democrat, 40,844.

The Socialist vote in the State was probably three times that of 1908. In Snohomish county Debs polled nearly 3000 votes, and Anna Maley, the candidate for Governor, received more votes than either Hay or Lister.

The initiative and referendum and the recall amendments apparently have been adopted by a large majority.

SULZER STICKS.

STILL A CONGRESSMAN.

[BY A. P. NIGHT WIRE TO THE TIMES.]

NEW YORK, Nov. 7.—William Sulzer, elected to the Governorship of New York on Tuesday, announced today that he would continue to serve as representative in Congress until the end of the year. At the opening of the short session next month, he will go to Washington and take his seat, he said.

Onward.

EASY STREET FOR SUFFRAGE.

Seventy Electors Controlled by Female Vote.

Women Now Hold Political Balance in West.

Torchlight Parade in Gotham to Celebrate Victory.

[By Federal (Wireless) Line to The Times.]

NEW YORK BUREAU OF THE TIMES, Nov. 7.—[Special Dispatch.] "Magnificent; glorious;" said Dr. Anna Howard Shaw, president of the National Woman Suffrage Association of America, when asked for her opinion of the voting for the amendment submitted to the men voters of five States. "Women will now hold the balance of power in the West. Every political party will have a suffrage plank in its platform next time. We are on Easy street."

"It is the greatest victory since the conquest of California by the women of that State," said Mrs. Harriet Stanton Blatch, president of the Woman's Political Union. "The winning of four out of five States—Michigan, Oregon, Arizona and Kansas—proves the wisdom of solving this problem and unsexing the vote, State by State."

The apparent defeat in Wisconsin was attributed to Socialist and saloon opposition. But the "Ten Stars in the suffrage flag," overcame any feeling of disappointment on this score.

TORCHLIGHT PARADE.

To celebrate the suffrage landslide which gives women a voice in thirty-three electoral votes—Michigan, fifteen; Kansas, ten; Oregon, five; Arizona, three—there will be a great torchlight parade in this city on Saturday next. Delegations will be present from all parts of the United States and leading the van, will be women who will be eligible for the franchise henceforth in the States just captured and others representing California, Colorado, Washington, Utah, Idaho and Wyoming—thirty-seven electoral votes which figured in the Presidential election of Tuesday.

On Wednesday evening of next week, there will be an immense suffrage meeting at Carnegie Hall, which Mrs. Blatch called yesterday. At this meeting it is expected that President-elect Woodrow Wilson, Miss Jane Addams, Gov.-elect William Sulzer and others will be present. They were invited this afternoon.

WILSON AND SULZER.

"Gov. Wilson won't be asked to say anything if he doesn't want to," Mrs. Blatch said. "We don't ask him to talk 'Votes for Women.' We ask him to talk citizenship and there is no one in the country who has a better speech on the essentials of democracy than his acceptance of the Democratic party nomination. If he will only repeat part of that so the women will realize what this democracy is which they are now allowed to practice, we will be satisfied. We can depend on our other speakers to make the connection between Democracy and votes for women."

Now the leaders are concentrating upon the capture of the Empire State, for which purpose William Sulzer is to be properly cultivated by the clever women politicians.

World Is Topsy-Turvy.

RECORD OF HALF-CENTURY IS BROKEN BY OHIO.

[BY DIRECT WIRE TO THE TIMES.]

COLUMBUS (O.) Nov. 7.—[Exclusive Dispatch.] Ohio, for the first time in 1852, when Franklin Pierce defeated the Whig candidate, Gen. Winfield Scott, gave her full electoral vote to a Democratic nominee for President. In 1892, Grover Cleveland secured a single vote, but the average majority favored the Republican ticket.

The support given the national ticket enabled Gen. Robert B. Brown, the Republican nominee for Governor, to maintain second place in that contest. This fact is of immense value to the Republican party as a political organization in Ohio. Had Arthur L. Garford, the Progressive nominee, secured more votes than Brown, the Republican party would have been relegated to a minor position and would have been denied representation on the election machinery of the State.

From the standpoint of control the Democrats gain possession of the two remaining departments, but now officered by adherents of their party—the auditor of State's office and the State Board of Public Works. Under the new Constitution the last named body is abolished, but the Governor-elect is empowered to name a superintendent to take its place. When this is done every State department will be dominated by the Democrats.

OHIO RETURNS.

LONGWORTH SAYS HE WON.

[BY A. P. NIGHT WIRE TO THE TIMES.]

CINCINNATI, Nov. 7.—Incomplete returns received by the State headquarters of the Prohibition party indicate that Rev. Daniel A. Poling of Columbus, Prohibition candidate for Governor of Ohio, received between 35,000 and 45,000 votes. Four years ago the Prohibition vote in Ohio was 11,000.

Recounting of the ballots of Hamilton county by the Election Committee has put Stanley Bowdlse, Democrat, slightly in the lead of Congressman Nicholas Longworth, with a few precincts yet to be heard from. Longworth will not concede defeat, however.

Late returns served only to increase Gov. Wilson's lead in Ohio and to insure a more complete Democratic majority in the State.

Returns from 426 of the 522 precincts in Hamilton county, the city of Cincinnati, heretofore thought to be carried by Taft, gave Wilson 25,882 to Taft 25,502. Wilson's plurality in the State is estimated at 134,000. Roosevelt is third.

Theaters—Amusements—Entertainments.

CLUNE'S GRAND THEATER— FIRST AND MAIN STREETS.
Every Day and Night This Week 11 A.M. to 11 P.M. Continuous.
DANIEL FROHMAN PRESENTS
SARAH BERNHARDT
In a magnificent photo-play production of
"QUEEN ELIZABETH"
The Divine Sarah's Greatest Success. Prices 10, 20 and 30 Cents.

TALLY'S New Broadway Theater— T. L. TALLY, 933 S. Broadway.
KINGS OF THE FOREST
Selig's Two-reel Animal Sensation. Next week, beginning Monday.

CENTURY THEATER— Main, Bet. 5th and 6th. Phone Main 3015.
TWO SHOWS NIGHTLY, 7:45 and 9:15. Matinees Wed., Sat. and Sun., 2 P.M.
JULES MEDEL and his prize beauty chorus in "HEINZ AND THE GIRL WITH THE PHOTO." Prices always 10-20-25c. Seats reserved one week in advance. A different chorus contest nightly.

MOZART THEATER— GRAND AVE. AND SEVENTH STREET. ALL THIS WEEK.
"Put Yourself in His Place" and Other Good Features
Continuous, 1 to 5; 7 to 11. Prices: Matinee, 10c; Night, 10c and 15c.

CAWSTON OSTRICH FARM—South Pasadena, Cal.
Visited by 100,000 people every year and pronounced the most interesting sight on the Coast. South Pasadena cars. Round-trip tickets 35c—including admission—at P. E. Depot or city store, 313 So. Broadway.

Theaters—Amusements—Entertainments.

MOROSCO'S BURBANK THEATER—
THIRD Great Week Starts Sunday Matinee
CROWDED All The Time
From the Author of "THE ESCAPE"
I wish to thank the people of Los Angeles. The Patronage which "The Escape" enjoys is the most encouraging note in my career.
Paul Armstrong
THE SALE OF SEATS FOR THE THIRD WEEK OF "THE ESCAPE" OPENS THIS MORNING. YOU SHOULD SECURE YOUR SEATS AT ONCE IF YOU WANT TO SEE THE SENSATIONALLY SUCCESSFUL PLAY—BY ALL ODDS THE BIGGEST OF OUR DAY.
Matinees, 25 and 50 cents. Nights, 25, 50 and 75.

HAMBURGER'S MAJESTIC THEATER—
POSITIVELY LAST THREE TIMES—POPULAR MATINEE TODAY.
Litt & Dingwall's production of the most popular American play ever written
"IN OLD KENTUCKY"
By C. T. Dazey. 6 KENTUCKY THOROUGHBRED HORSES—THE FAMOUS DARKEY JENNY BRASS BAND. NIGHTS AND SATURDAY MATINEE, 25c TO $1.50.
WEEK BEGINNING NEXT SUNDAY NIGHT—SEATS NOW ON SALE
THE QUEEN OF BEAUTY
VALESKA SURATT IN THE FAMOUS YEAR-AND-A-HALF NEW YORK CASINO THEATER SUCCESS. "THE KISS WALTZ"
SEATS NOW ON SALE. Prices—Nights and Saturday Matinee, 25c to $1.50. Price Matinee Wednesday, 50c to $1.50.

BELASCO THEATER— MATINEES TODAY AND SATURDAY.
POSITIVELY LAST FIVE TIMES OF THIS FAST FUN HIT.
ORRIN JOHNSON, FRANCES RING and the Belasco company after its five times, the mile-a-minute auto comedy,
"SPEED" Just Three Solid Hours of Laughter
NEXT WEEK—BEGINNING MONDAY NIGHT—An elaborate production of Forbes' famous laughing success.
THE TRAVELING SALESMAN
With Orrin Johnson, Frances Ring and all the Belasco favorites. First time at popular prices. Seats are now on sale.

LYCEUM THEATER— SPRING BETWEEN SECOND AND THIRD.
Second and Last Big Week
HAMPTON DEL RUTH presents AUSTIN ADAMS' COMEDY WITH LAUGHS
"THE LANDSLIDE"
Matinees Saturday and Sunday—Popular Prices
with HOBART BOSWORTH, LUCRETIA DEL VALLE, [illegible]
MAC GREGOR, LOUIS MORRISON, ELIZABETH DE WITT, [illegible]
OAKLEY and other favorites.
ONLY THREE MORE DAYS LEFT
THE ROAD SHOW PRODUCTION OF THIS PHENOMENAL SUCCESS HAS BEEN FORCED TO A LIMITED ENGAGEMENT OWING TO [illegible] MOROSCO'S RECENT PURCHASE OF THE LYCEUM THEATER [illegible]

THE AUDITORIUM— THEATER BEAUTIFUL. L. E. BEHYMER, Lessee and Manager.
GRAND OPERA LAMBARDI
(Pacific Coast Opera Co.)
Tonight, MME. BUTTERFLY
WITH MME. MATINI, AGOSTINI, NICOLETTI AND CHARLESWORTH.
Saturday Matinee, CARMEN WITH TARQUINIO AS THE TORERO MEN; GIORGI AS DON JOSE.
Sat. Night, RIGOLETTO—Next Week, SALOME
Orchestra Under Direction of Gaetano Bavagnoli.
Seat Sale now on at Auditorium Box Office. Evenings and Sat. Matinee, $2.00, $1.50 and $1.00. Wed. Mat., Special, 50c, 75c, $1.00.
NEXT WEEK—Monday, CONCHITA; Tuesday, CARMEN; Wednesday, LA TRAVIATA; Wednesday Night, BUTTERFLY; Thursday Night and Saturday Matinee, SALOME; Friday, IL TROVATORE; Saturday Evening, LA BOHEME.
SPECIAL FRIDAY MATINEE, "SECRET OF SUSANNE."

BROADWAY, Between 6th and 7th— Phone Main 8890. Home 10477.
Orpheum AMERICA'S FINEST VAUDEVILLE. ABSOLUTELY FIREPROOF.
LAST WEEK OF Ethel Barrymore
Together with JACK WILSON trio, "An Impromptu Review;" MARY [illegible] PAUL MCARTY, Musical Talent; LEONARD GAUTIER'S Animated Toys; ELIZABETH. Comedienne; Mons. L. DEMANGANE. Basso Cantante; McGIVENEY, in "Bill Sykes;" OWEN CLARK, Master Magician. Symphony Orchestra concerts, 2 and 8 o'clock; World's News in Motion.
Every Night at 8, 10-25-50-75c and $1; Matinee at 2 DAILY, 10-25-50 and 75.

PANTAGES VAUDEVILLE— BROADWAY, Near [illegible]
MATINEE DAILY 2:30—NIGHTS 7:10 AND 9:30.
Mercedes the Mystic Musician and Mlle. Stantone MYSTERIOUS PIANISTE.
At today's matinee Mlle. Stantone will not only play the musical selection of which you are thinking but if requested will also give the name of the lady who makes the request.
Eight Big Popular Features Weekly

CLUNE'S—Fifth and Main Sts.—All Next Week
Selig's Wild Animal Sensation
KINGS of the FOREST
In two reels. Beginning MONDAY, NOV. 11, featuring the clever child actor "BABY LILLIAN."

EMPRESS THEATER— SULLIVAN & CONSIDINE VAUDEVILLE.
DON'T MISS THIS STUPENDOUS BILL.
Charles Wildish & Co. In the sensational one-act drama, "THE POOL ROOM"
Edward Dorking THE TITANIC SURVIVOR
TOGETHER WITH 6 OTHER EQUALLY FINE FEATURES.
Matinee Daily at 2:30—10-20 & 30c. 2 Shows Nightly, 7:30 & 9.

FIESTA PARK—
What to Eat and How to Cook It
Go to EXHIBIT OF CULINARY and HOUSEHOLD ARTS
Nov. 7 to 30— SOMETHING DOING EVERY MINUTE —Admission 25c

MASON OPERA HOUSE— Broadway, bet. 1st and 2d Sts. Charles Frohman's Company. Klaw & Erlanger's Success. W. T. WYATT, Manager.
ALL THIS WEEK—MATINEE SATURDAY.
David Belasco Presents ::::: THE WOMAN
A Gripping Play of Now, by William C. deMille. Prices 25c to $2.
TO FOLLOW—"THE QUAKER GIRL."

Happenings on

Laissez Faire.

EXPRESS RATES AND BARGAINS.

What the Wells Fargo Paid Southern Pacific.

Details of Contract Told Railroad Commission.

Will Co-operate With State in Fixing Schedule.

[BY DIRECT WIRE TO THE TIMES.]

SAN FRANCISCO BUREAU OF THE TIMES, Nov. 7.—[Exclusive Dispatch.] Evans Pillsbury, speaking for the Wells-Fargo Express company, this morning told the Railroad Commissioners how and in what manner the Southern Pacific had secure the Southern Pacific had made after the express concern at the time the last contract for carrying business was made. The recital came when Mr. Pillsbury and Mr. Eshleman were discussing whether terms of this contract should be accepted by both the commission and the company as being a proper basis on which to fix rates.

"Our contract with the Southern Pacific was drawn many years ago," told Mr. Pillsbury, "and the express company pays 40 per cent. to the Southern Pacific, but there were other conditions that arose and we think it is fair paying the Southern Pacific as much as we are paying the Santa Fe, which is 55 per cent."

Mr. Pillsbury unconsciously drew the features slightly awry as he went on:

BIG BONUS.

"I drew that contract and know all about what went before it. We were negotiating for months. Times were pretty stringent financially and, perhaps the Southern Pacific was needing money. In some way they found that the Wells-Fargo company had ready funds. We had about $1,000,000 on hand, in fact, and they wanted that as a bonus. That would have about cleaned us up and we held on to as much as we could. Eventually, we had to pay a cash bonus of $700,000 and to give up $1,000,000 in stock, but the value of that stock has advanced and the total amount that we gave for the privilege, right down, may be placed between $2,000,000 and $3,000,000. This is in addition to the 40 per cent. I should think that the commissioners in fixing rates ought to spread this over the entire period of the contract, so that a contract basis may be attained."

The commissioners thought so, too, and consequently the deal that was made by the Southern Pacific will figure in the new rate schedule which the railroad commission and the company expect to evolve after the close of the present investigation into express charges.

General Traffic Manager C. R. Graham was on the stand all morning being questioned as to many phases of express business. Commissioner Lorden asked about a specific instance where the company had charged $5 cents for hauling a nine-pound box of butter 12.8 miles, at the same time charging 20 cents a hundred on butter from Santa Ana to Los Angeles. Graham said that there was a minimum charge, but would give no opinion as to the fairness of the instance being.

AT ARM'S LENGTH.

The inquiry then turned into the relations existing between the railroads and the express company. Graham said that they held each other at arm's length whenever financial arrangements were pending.

"Do you think the percentage that the railroads get is a fair one?" asked Commissioner Eshleman.

"You cannot get it for less," replied Graham. "The railroad men will say that they do not get enough. One time the Central California Traction Company asked us from 40 to 50 per cent. Our contract with the Southern Pacific contract expires in 1915 and the Santa Fe contract in 1916."

At this point Mr. Pillsbury interjected the remark that the railroads of the United States generally ask what they want when a contract is drawn. Every contract made within the past ten years has been at a higher percentage for the railroads.

WILLING TO CO-OPERATE.

To a direct question, Graham said that if he had to revise the express rates on a better basis, he would be glad to his wits' ends. He thought that a uniform charge for each transaction in all terminals would be fair, because in every instance the work was about the same or could be averaged up. The package-mile basis for transportation he thought impracticable. Much of what had been done by eastern commissions had not been thorough. He thought it unfair to return any empty packages without charge, even milk cans which are now returned free.

Additional statistics were asked by the board and both Pillsbury and Graham agreed to furnish them. "You can ask us for anything and we will do it, no matter what the cost or trouble. We really want this express situation cleared up and will co-operate with you in every manner," was Pillsbury's final assertion.

"BLUE SKY" LAW.

Secretary of State Jordan Is Bitten by the Kansas Bug and He Wants a Lot of Reforms.

[BY A. P. NIGHT WIRE TO THE TIMES.]

SACRAMENTO, Nov. 7.—Secretary of State Jordan today completed his biennial report of his office in which he submits for the consideration of the Legislature and the Governor recommendations for legislation at the next session.

Following are some of the things recommended by Jordan:

A bureau of elections for the betterment of all matters pertaining to general, primary, special and called elections in the State.

Protection of investors in stock issues is urged by the Secretary of State and calls special attention to the "blue sky" laws of Kansas as an example of legislation along this line.

The Secretary of State makes many recommendations concerning the improvement of the laws governing corporations. He recommends amending the law governing the payment of filing fees and license taxes so that those corporations doing business outside of this State as well as inside, will be obliged to pay filing fees and license tax as well engaged in State.

PAT CROW

Attempt ers Falls Aliases C

[BY DIREC

PORTLA clusive Disp tort money' llionaire ban Stevens and arrested Ar five aliases, on Morrison pronounced were to hav of his plan day. He to fair.

A package which was t to Mr. Ladd ton, is held Tuesday n attending a delivered a said: "Tomo a man will will please age contains currency, 2 or false mov tion of your ness. Signed Mr. Ladd Stevens, and Stevens went messenger b ilton, had a in the St. been instruc letter at the package dire ilton was w safe delivery to the room seized him money in a and broke," here Saturda some easy m by reading Crowe. I g the city and to try my planned wha come throug Hamilton to victimize Ainsworth, Andrew C. S he succeede

SEVEN TO

Governor Abolition Having Be torate He Obstacles

[BY DIRECT

SALEM (O Dispatch.] at Oregon's and possibly to die will b Oregon havi measure to a executive sta proceed with

"The quest of capital pu sented to the they made it favor of ha nor. "While pointed in th I fought for ital punishm science dictat ever, the vote cleared their v I intend to a am sorry our death chamb will undoubt away many for award to t will do the b

Seven men on Friday. Morgan, con York in Jo Garrison, co Perkins in C der, convicte bert in Kla Taylor, conv Stewart and Multnomah c George Hun killing Eliza ty. The Ju has been ap Court on stay the court de the fatal Dec be included t

SAVED BY

Score of M a Cascade [BY A. P. NIG

ELLENSBU The work of squad with tanks probab score of men gas in the a summit of t when a North stalled in the ard Hallett known track facts of gas, laborers, who the train cre day.

Five of th scious in the are in a ser expected to r

THE OCCIDE

First Califo Annulment San Francis [By Federal (W

SAN FRAN THE TIMES, patch.] Follo her occident Hamal today ion among O Hamal in the her marriage

Bigamy is the wife's con on June 25, o came the wif fisherman, he living, from w divorced.

Happenings on the Pacific Slope.

Labors Fairs.

EXPRESS RATES AND BARGAINS.

Vid the Wells Fargo Paid Southern Pacific.

Details of Contract Told Railroad Commission.

Will Co-operate With State in Fixing Schedule.

[BY DIRECT WIRE TO THE TIMES.]

SAN FRANCISCO BUREAU OF THE TIMES, Nov. 7.—[Exclusive Dispatch.] Evans Pillsbury, speaking for the Wells-Fargo Express Company, this morning told the Railroad Commissioners how and in what manner the Southern Pacific had won after the express concern at the time the last contract for carrying business was made. The recital came when Mr. Pillsbury and Mr. Eshleman were discussing whether terms of this contract should be accepted by both the commission and the company as being a proper basis on which to fix rates.

"Our contract with the Southern Pacific was drawn many years ago," said Mr. Pillsbury, "and the express company pays 40 per cent. to the Southern Pacific, but there were other reasons that arose and we think we are paying the Southern Pacific as much as we are paying the Santa Fe which is 55 per cent."

Mr. Pillsbury unconsciously drew his features slightly awry as he went on.

BIG BONUS.

"Now that contract and know all about what went before it. We were negotiating for months. Times were very stringent financially and, perhaps the Southern Pacific was needing money. In some way they found out that the Wells-Fargo company had ready funds. We had about $1,-000,000 at hand, in fact, and they asked that as a bonus. That would have almost cleaned us up and we had to say so much as we could. Finally, we had to pay a cash bonus of $700,000 and to give up $1,-000,000 in stock, but the value of that stock has advanced and the total amount that we gave for the privilege, right down, may be placed between $2,000,000 and $3,000,000. This is in addition to the 40 per cent. I should think that the commissioners or any fixing rates ought to spread this over the entire period of the contract, or that a contract basis may be clothed."

The commissioners thought so, too, and consequently the deal that was made by the Southern Pacific will figure in the new rate schedule which the railroad commission and the company expect to evolve after the close of the present investigation into express rates.

Traffic Manager C. R. Gray was on the stand all morning and questioned as to many phases of the business. Commissioner Eshleman asked about a specific instance when the company had charged $5 for hauling a nine-pound box of fruit 11.5 miles, at the same time charging 10 cents a hundred on butter from Santa Ana to Los Angeles. Eshleman said that there was a minimum charge, but would give no opinion as to the fairness of the instance cited.

AT ARM'S LENGTH.

The inquiry then turned into the relations existing between the railroads and the express company. Gray said that they held each other at arm's length whenever financial arrangements were pending.

"Do you think the percentage that the railroads get is a fair one?" asked Eshleman.

"We cannot get it for less," replied Gray. "The railroad men will say that they do not get enough. One of the Central California Traction lines went from 40 to 50 per cent. Our Southern Pacific contract expires in 1915 and the Santa Fe contract in 1917."

At this point Mr. Pillsbury interjected the remark that the railroads of the United States generally said that they want when a contract expires. Every contract made within the past ten years has been at a higher percentage for the railroads.

WILLING TO CO-OPERATE.

In a direct question, Graham said that if he had to revise the express rates on a better basis, he would be willing to do what he could. He thought that a reasonable charge for each transaction of the business would be fair, because in this way the business the work was about the same or could be averaged up. The present pro-rata basis for transportation charges is altogether impracticable. Much of the work had been done by eastern companies and had not been thorough. He considered it unfair to return any empty packages without charge, even milk cans which are now returned free.

Several statistics were asked by Commissioner and both Pillsbury and Gray promised to furnish them. "You can call on us for anything and we will do it, no matter what the cost or trouble. We really want this express business cleared up and will co-operate with you in every manner," was Pillsbury's final assertion.

"ONE DAY" LAW.

Secretary of State Jordan Is Bitten by the Kansas Bug and He Wants a List of Reforms.

[A. P. NIGHT WIRE TO THE TIMES.]

SACRAMENTO, Nov. 7.—Secretary Frank Jordan today completed his annual report of his office in which he makes recommendations for the consideration of the Legislature and the Governor and suggestions for legislation at the coming session.

Among the things recommended by Jordan:

Uniform dates of elections for the betterment of all matters pertaining to the primary, special and called elections in the State.

The protection of investors in stock and bonds is urged by the Secretary and he calls special attention to the "blue sky" laws of Kansas as an example of legislation along this line.

The Secretary of State makes many recommendations concerning the improvement of the laws governing corporations. He recommends amending the law governing the payment of filing fees and license tax so that those doing business outside of the State as well as inside, will be required to pay filing fees and license tax as well as those corporations engaged in business only within the State.

PAT CROWE HIS EXEMPLAR.

Attempt to Fleece Portland Bankers Falls and Man With Five Aliases Confesses.

[BY DIRECT WIRE TO THE TIMES.]

PORTLAND (Or.) Nov. 7.—[Exclusive Dispatch.] An attempt to extort money from J. Wesley Ladd, millionaire banker, failed when Sheriff Stevens and Deputy Sheriff Leonard arrested Archie Hamilton, a man of five aliases, at the St. Charles Hotel on Morrison street, last night. Five pronounced men in banking circles were to have been made the victims of his plan. Hamilton confessed today. He told a full story of the affair.

A package of $5000 tied and sealed, which was to have been turned over to Mr. Ladd, to be given to Hamilton, is held as evidence.

Tuesday night, while Mr. Ladd was attending a theater, a messenger boy delivered a note to his residence. It said: "Tomorrow evening at 7 o'clock a man will call at your home. You will please hand him a sealed package containing $5000 in United States currency, 20's and 50's. A refusal or false move will cause the destruction of your home. We mean business. Signed Enemy."

Mr. Ladd told the details to Sheriff Stevens, and with Deputy Leonard, Stevens went to the Ladd house. A messenger boy, who came from Hamilton, had a return address at a room in the St. Charles Hotel. He had been instructed to deliver an empty letter at the hotel desk and take the package directly to the room. Hamilton was watching and noting the safe delivery of the letter, he went to the room. When the officers seized him he had the package of money in a pocket.

"I came to Portland out of a job and broke," he said today. "I got here Saturday and the idea of getting some easy money was suggested to me by reading the experiences of Pat Crowe. I got a list of rich men in the city and picked Ladd as the one to try my game upon. I hadn't planned what I would do if he didn't come through."

Hamilton said he also had planned to victimize R. Lea Barnes, J. C. Ainsworth, H. L. Corbett, and Dr. Andrew C. Smith, all wealthy men, if he succeeded with Ladd.

Tooth for Tooth.

HANGING BEE IN OREGON.

SEVEN TO BE EXECUTED THE SAME DAY.

Governor West's Plan for the Abolition of Capital Punishment Having Been Vetoed by the Electorate He Says He Will Offer No Obstacles to the Executions.

[BY DIRECT WIRE TO THE TIMES.]

SALEM (Or.) Nov. 7.—[Exclusive Dispatch.] On Friday, December 13, at Oregon's State penitentiary, five, and possibly seven, men condemned to die will be executed, the voters of Oregon having defeated Gov. West's measure to abolish hangings, and the executive stated today that he would proceed with the executions.

"The question of the abolishment of capital punishment was fairly presented to the voters of the State and they made it plain that they are in favor of hanging," said the Governor. "While I am of course disappointed in the result, I have no complaint to make or criticism to offer. I fought for the abolishment of capital punishment because my conscience dictated such action. However, the voters of this State have declared their wishes in the matter and I intend to abide by their decision. I am sorry our seating capacity in the death chamber is so limited, for we will undoubtedly be obliged to turn away many who have been looking forward to the event. However, we will do the best we can."

Seven men are condemned to die on Friday, December 13: Mike Morgan, convicted of killing John York in Josephine county; Frank Garrison, convicted of killing Roy Perkins in Coos county; Noble Foulder, convicted of killing Louis Gilbert in Klamath county; John W. Taylor, convicted of killing Donald Stewart and George Hastings in Multnomah county, and Charles and George Humphreys, convicted of killing Eliza Griffith in Benton county. The Humphrey brothers' case has been appealed to the Supreme Court on stay of execution and unless the court decides against them before the fatal December day they will not be included in the hangings.

SAVED BY OXYGEN.

Score of Men Overcome by Gas in a Cascade Stampede Tunnel Narrowly Escape Death.

[BY A. P. NIGHT WIRE TO THE TIMES.]

ELLENSBURG (Wash.) Nov. 7.—The work of the Rosslyn mine rescue squad with pulmotor and oxygen tanks probably saved the lives of a score of men who were overcome by gas in the stampede tunnel at the summit of the Cascades last night, when a Northern Pacific freight train stalled in the tunnel. Conductor Leonard Hallett of Seattle, and an unknown track layer, died from the effects of gas, and twenty-one railroad laborers, who went to the rescue of the train crew, are in hospitals today.

Five of the men who lay unconscious in the tunnel for several hours are in a serious condition, but are expected to recover.

THE OCCIDENTAL WAY.

First California Suit by Japanese for Annulment of Marriage Is Filed in San Francisco.

[By Federal (Wireless) Line to The Times.]

SAN FRANCISCO BUREAU OF THE TIMES, Nov. 7.—[Special Dispatch.] Following in the footsteps of her occidental sisters, Mrs. Kayo Hamai today established a new fashion among Orientals by suing Takiji Hamai in the Superior Court to have her marriage annulled.

Bigamy is the charge contained in the wife's complaint. She alleges that on June 25, of last year, when she became the wife of Hamai, a Japanese fisherman, he had already had a wife living, from whom he had never been divorced.

Villainy.

FIEND ATTACKS A HELLO GIRL.

Operator Saves Herself by a Plucky Fight.

San Francisco Police Are Hunting the Ruffian.

Miads on Night Watch Are Thrown Into Panic.

[BY DIRECT WIRE TO THE TIMES.]

SAN FRANSISCO BUREAU OF THE TIMES, Nov. 7.—[Exclusive Dispatch.] Detectives are making every effort to apprehend a fiend who, at midnight last night, crawled into a rear room of a branch telephone station on Capp street, near Twenty-fifth and attacked Miss Margaret McCann, one of the operators, leaving only after a struggle with his intended victim and after he had thrown several other girls of the night watch into a panic.

Miss McCann is at her home recovering from the effects of the experience, as is a friend, Miss Ethel Cramer, who collapsed when her chum's assailant departed.

It was shortly after midnight that Miss McCann retired to a rest-room in the rear of the establishment. The rear of the building is covered by a wooden partition between the telephone exchange proper and an extension which is being added. As she drew near the room she observed a man crawling through a small opening in the partition under a wash stand. Before the startled girl could realize what was happening, the man grabbed her.

Struggling, the frightened operator put up a brave fight, at the same time trying to make her way into the operating-room. Her cries attracted the other girls, as well as two wiremen who were on a floor above. Miss Cramer, who was in an adjoining room, opened the door just as the man, seeing the arrival of help, released Miss McCann and departed in the same manner in which he had gained admittance. Miss Cramer was overcome and collapsed.

Detectives were summoned. Aided by several patrolmen who had been attracted by the commotion they made a thorough search of the neighborhood, but without avail.

Miss McCann was so affected by her harrowing experience that she became incoherent. She and Miss Cramer were removed to their homes in taxicabs.

SNATCH FOUR FROM DEATH.

Heroic Effort of Life-saving Crew Rescues Fishermen Storm Driven on a Spit Near Tacoma.

[BY DIRECT WIRE TO THE TIMES.]

TACOMA, Nov. 7.—[Exclusive Dispatch.] Resigned to death in the riotous race of water through the narrow entrance to Gray's Harbor, four fishermen whose smacks were storm-driven on a spit near the North Jetty two days ago, were rescued last night through the heroic efforts of the Westport life-saving crew.

The men saved were the two Lunger brothers, Ed Mahon and a man named Rasmussen, all fishermen of Aberdeen. When picked up two of the men were unconscious. The trip across the harbor entrance by the life-saving crew was one of the most heroic ever attempted there. The waves were high and the undertaking particularly dangerous.

TO RECALL COTTERILL.

Twenty-four Thousand Persons Say They Are Tired of the Present Mayor of Seatle.

[BY A. P. NIGHT WIRE TO THE TIMES.]

SEATTLE, Nov. 7.—A petition for the recall of Mayor George F. Cotterill containing nearly 24,000 names was filed in the comptroller's office today. Circulation of the recall petition was begun a few days after Mayor Cotterill took office last spring.

It is alleged in the petition that Mayor Cotterill is incompetent and unfit, that he has shown himself lacking in executive ability and moral courage, that he suffers certain persons and certain institutions to interfere in police matters, that he has failed and refused, apparently because of his obligations to certain clerical politicians and certain Socialist agitators, to protect citizens of Seattle in their constitutional rights and to enforce proper respect for the American flag.

SHE'S TIRED OF LIFE.

Bryan's Ward, Who Is Also an Heiress, Attempts Suicide Because of Domestic Infelicity.

[BY DIRECT WIRE TO THE TIMES.]

OMAHA, Nov. 7.—[Exclusive Dispatch.] Mrs. Edythe Elliott, ward of William Jennings Bryan, and bride of less than one month, attempted suicide last night at her home in Omaha because of alleged infidelity upon the part of her husband. She will recover. Mrs. Elliott, who was Miss Dawson P. Lincoln before her marriage, was one of three children who were left orphans several years ago, Mr. Bryan being made guardian of all three. She will receive a third of $100,000 when the youngest child becomes of age.

Three weeks ago she married a waiter in a restaurant and came to Omaha, where her husband secured work in a cafe. Last night Mrs. Elliott turned on the gas jets in her room and attempted asphyxiation, but was discovered and rescued. She left a note accusing her husband of infidelity.

GRAND ARMY OFFICERS.

BRIDGEPORT (Conn.) Nov. 7.—[By A. P. Night Wire.] Judge Alfred D. Beers of Bridgeport, commander-in-chief of the Grand Army of the Republic, has announced the following appointments: Adjutant-General—Henry J. Seeley, Bridgeport; Chief of Staff—Henry L. Beach, Hartford, Conn.; and National Standard-bearer—Joseph Dicerson, Seattle.

GRAY hair restored to its natural color by Alfredum's Egyptian Henna. A harmless dye, convenient, quick, sure. All druggists.—[Advertisement.

MANY have smoked Lewis' Single Binder cigar for the past sixteen years. Always found it reliable quality.—[Advertisement.

The Victor Dealers of Los Angeles — Latest Popular Sheet Music 5¢ — The House of Musical Quality

Lack of Room Means a Big

PIANO

Opportunity for You

The early arrival of our holiday shipments of pianos has seriously cramped us for floor space. In order to provide the necessary room we will close out every used and second-hand piano at prices that mean a big saving for every buyer. **Read this list of bargains—you will find here a piano that you'll be proud to own, priced so low that you can afford to buy it now.**

Every used Piano must make way for holiday goods. Special inducements are now offered in prices and terms.

KRANICH & BACH, Walnut, like new, $320.
A. B. CHASE, Walnut, now $270.
LAKESIDE, Upright, Walnut, $215.
GABLE, Upright, Mahogany, $155.
STERLING, Upright, Mahogany, $205.
DECKER BROS., Upright, Walnut Case, $250.
CABLE-NELSON, Upright, Walnut Case, $215.
KNABE, Upright, Dark Oak, $365.
STEINWAY, Upright, Mahogany, $360.
KELLAR & SONS, Upright, Dark Oak, $195.
FOSTER & CO., Upright, Oak Case, $255.
WEBER, Upright, Mahogany Case, $270.
LUDWIG, Upright, Mahogany, $225.
GABLE, Upright, Walnut, $155.
STEINWAY, Grand, like new, $600.
STEINWAY, Grand, being repaired, $615.
KRANICH & BACH, Rosewood, $165.
CHICKERING, Grand, dull finish; like new, $625.

Twenty Four New Pianos at Bargain Prices

Eight new pianos in oak and mahogany cases, fully warranted for ten years; reg. $350, at.... $255
Ten new upright pianos in oak, walnut and mahogany cases; regularly $375, at $290
Six new upright pianos; regularly $360, at..... $240

As Little as $10 Now Sends a Piano Home

Don't hesitate to come because you don't happen to have a great deal of ready cash. We will arrange terms that you can meet. If you live out of town your railroad fare will be refunded if you buy a piano from us.

SOUTHERN CALIFORNIA MUSIC COMPANY
STORES AT RIVERSIDE - POMONA - SAN DIEGO - SAN BERNARDINO
332-4 So. Broadway - Los Angeles

SENATOR WILSON'S FUNERAD.

Body of Statesman to Be Buried by Masons—President Taft Wires His Condolence.

[By Federal (Wireless) Line to The Times.]

WASHINGTON BUREAU OF THE TIMES, Nov. 7.—[Special Dispatch.] The funeral of John L. Wilson, former United States Senator from Washington and brother of Henry Lane Wilson, Ambassador to Mexico, who died here sudenly yesterday morning, will be held at Crawfordsville, Ind., the birthpiace of the well-known politician and publisher, on Saturday.

Before the body left Washington this evening a delegation from the National Republican Club, headed by E. C. Shyder, president of the organization, called at the New Willard to extend sympathy to Mrs. Wilson. Messages of condolence from all parts of the country were received by the bereaved widow and Mrs. W. W. Chapin, the only child of Mr. and Mrs. Wilson, during the day. One from President Taft was as follows:

"My Dear Mrs. Wilson: I have just received the sad news of your husband's death. I extend to you the heartfelt sympathy of Mrs. Taft and myself in your great sorrow. Senator Wilson was a warm and constant friend of mine, and I deeply regret his death.

"Sincerely yours,
"WILLIAM H. TAFT."

Numerous floral tributes, including a huge bunch of chrysthanthemums from President Taft, were received. Quite a number of friends of the family also called during the day to pay their respects and extend condolence.

Mrs. Wilson and Mrs. Chapin were accompanied on their sad journey west by Ashmun Brown, Washington correspondent of the Seattle Post-Intelligencer, which was owned by Mr. Wilson.

The party will be joined in Indianapolis by Ambassador Wilson. The funeral will be in charge of the Masonic order and the body will lay in state in Masonic Temple at Crawfordsville tomorrow night and Saturday forenoon.

"BUDS" BAR COTILLION.

Because Freak Affairs Are Tabooed Debutantes Retaliate by Turning Down Society's Revered Tradition.

[By Federal (Wireless) Line to The Times.]

NEW YORK BUREAU OF THE TIMES, Nov. 7.—[Special Dispatch.] Because the matrons of Manhattan would not hear of subdued lights, wiggle-wobbles, drapery dances in shady corners and turkey trots, the "Buds" struck. Debutantes and second-year holdovers vowed they would boycott the junior cotillion, which is due for December 3. Mrs. Arthur M. Dodge, Mrs. Howland Davis, Mrs. Grover Cleveland—soon to be a bride once more—Mrs. Archibald Rogers and the other matrons of the Committee of Management were in deep distress.

"Keep your stupid cotillion figures to yourselves. For us it is canned," chirped the "buds," with a whole lot more slang thrown in, a tossing of tousled heads and a tomboyish fluttering of tailor-made wrinkles in the wiggle-wobble.

"No wiggle-wobble—no cotillion. This was the ultimatum of the "buds." The matrons held a hurried meeting today when the invitations were due to be mailed. They decided to capitulate. There will be no turkey trot, no dark doings, no wiggle-wobble; likewise no pokey old cotillion figures. The season's junior cotillion will, for the first time since the dance was made an established event in the annual calendar of New York society, be shorn of the sedate measure from which it derives its name.

CASH FOR THEODORE.

Colonel Gets Twelve-fifty a Week Since He Was Shot by Schrank in Milwaukee.

[BY DIRECT WIRE TO THE TIMES.]

NEW YORK BUREAU OF THE TIMES, Nov. 7.—[Exclusive Dispatch.] Accident insurance in the sum of $12.50 a week has been paid to Col. Roosevelt since the attack upon him in Milwaukee by the New York crank. It would have been $125 a week but for the good luck of the company in cutting down the size of the policy from $25,000 to $2500 a short time before the colonel reached the Socialist center.

Ten accident insurance companies originally shared the Roosevelt $25,-000 policy, issued in June, 1910, shortly after Col. Roosevelt returned from Africa. The former President was at that time comparatively quiet politically. The policy is said to have been made payable to the Outlook Company, which concern had the first llen upon the Roosevelt services.

Then came 1912, and the rigors of the campaign just closed. For several years accident insurance companies have made a practice of refusing to insure active public men, particularly the more prominent ones, fear of their assassination being the compelling reason.

Nine of the companies dropped out of the Roosevelt risk, leaving one company to bear the burden.

BOSTON STORES FAID.

More Than a Million Dollars Liabilities Involved—Treasurer Ends His Life by Shooting.

[BY A. P. NIGHT WIRE TO THE TIMES.]

BOSTON, Nov. 7.—Receivers were appointed today for the stores controlled by William S. Butler and Company, the Gilchrist Company and Everybody's Store Company. It is estimated that the liabilities of the three concerns amount to more than $1,000,000. William E. Butler, treasurer of the three companies, committed suicide by shooting last night.

Special Notice

Entries for the next directory close on November 10, 1912. New insertions, advertising contracts and copy should be sent in promptly.

The Home Telephone and Telegraph Co.,
716 S. Olive St.

Any Other Tailor's $30 SUIT or Overcoat Will Duplicate For $14

Giving the People the Benefit of MY THIRD FLOOR LOW RENT

has gained me the patronage of thousands of regular customers who declare that in the past they have been victims of The High Street Rent Tailors.

IF THE CUSTOMER DON'T PAY THE HIGH STREET RENT, WHO DOES?

You are invited to look over my large assortment of Foreign and Domestic Woolens and to inspect the Fine Workmanship of my Garments, then

Judge for Yourself

I originated the Concave Shoulder, Close Fitting Collars and Never Break Fronts.

Stewart
THE SMART TAILOR
Third Floor Exchange Bldg. Take Elevator
Entrance 32 W. 3rd St.
OPEN EVENINGS

Dinnerware Half-Price
"A Room-Making" Sale

—Come to the Basement Bargain-Friday and make selections from a large table of odds and ends in dinnerware, etc., at just half the regular marked prices.
—In the lot you will find Plates marked 10c to 25c. Sauce Boats 25c, Pickle Dishes at 10c to 25c, Open Vegetable Dishes at 35c—Meat Platters, Covered Dishes, etc.
—If you need an odd dish or two see these Friday.

Colored Bedspreads Friday For 75c

—Double bed size, hemmed, honeycomb spreads, assorted colors.
—These are seconds and sold "as is." Marked as a special bargain at 98c and still a more attractive bargain for Bargain-Friday at 75c.

ARTHUR LETTS Broadway Dep't Store
HOME 10571. BDWY 4944. BROADWAY COR. 4TH. L.A.

If you desire to economize in—the first cost of your car but still be certain of having a car upon which you can rely at all times, we earnestly recommend one of our

Rebuilt Cadillac CARS

All our rebuilt cars are covered by our guarantee—THE BEST GUARANTEE WHICH CAN BE PLACED ON A CAR.

California Box Elder Distributors

1207 SOUTH MAIN STREET
SAN FRANCISCO LOS ANGELES PASADENA
OAKLAND NEWTON GRESSER, Sales Manager, 151 East Union St.

The New Household Convenience, Ideal for Baking.
PASTEURIZED
GOLDEN STATE DRY MILK
Order from your Grocer.

Economical No Waste

College Brand Clothes
COPYRIGHT 1908 MADE IN NEW YORK CITY

are drafted exclusively on lines to tickle the young man's fancy. Woolens are selected expressly to satisfy his notion of what's what.

They define his figure and ideas to the point of conviction every time.
MULLEN & BLUETT CLOTHING CO., INC.
The Quality Store.
Broadway and Sixth.

Frankness.

CABINET JOBS STILL OPEN.

Wilson Puts End to Gossip by Statement.

Deems It His Duty to Heed Well-Informed Men.

Many Callers Despite Rains and Muddy Roads.

[BY A. P. NIGHT WIRE TO THE TIMES.]

PRINCETON (N. J.) Nov. 7.—President-elect Woodrow Wilson has not decided upon the personnel of his future Cabinet and he intends to keep his mind open on the subject for a long time. To put an end, if possible, to all gossip about Cabinet appointments he issued the following statement:

"Such speculations are perfectly fruitless. I mean to keep my mind entirely open with regard to appointments of the first consequence until a final announcement is possible. It will be perfectly useless to resort to me for corroboration of any report because I shall have absolutely nothing to announce. No announcement will have the least authority that is not made over my own signature. These are matters which must be determined by very deliberate counsel and not by gossip."

There is every reason to believe that Mr. Wilson has not discussed the framing of a Cabinet with anybody.

A PUBLIC DUTY.

The President-elect said tonight that he considered the time between his election and his inauguration a period in which he should listen carefully to the ideas of men informed on national questions and that it was "a public duty" for him to do so.

VACATION PLANS.

Concerning his proposed vacation, he said any definite announcement that he was going to the Bermudas was not authorized.

"For the very reason that I am going away to rest," he added, "I will have no announcement of my plans to make until the day before I start."

He said that if he did take a sea trip he certainly would not go on a private yacht, but would go on a regular steamer. It is likely that he will get away within a fortnight.

MANY CALLERS.

Gov. Wilson had a busy time with his correspondence and telegrams today. Callers came in a steady procession in spite of the rain and muddy roads.

MUM IS THE WORD.

Wilson Refuses to Commit Himself But Is in Receptive Mood—May Go on Vacation to Bermuda.

[BY A. P. NIGHT WIRE TO THE TIMES.]

PRINCETON (N. J.) Nov. 7.—"I think my right course just now is to hear everybody and that I should not make any statements."

This was the answer made by President-elect Woodrow Wilson today to a series of requests for statements of his attitude on national and international questions. He was asked by various newspapers about an extra session of Congress, Canadian reciprocity, international relations, the Panama Canal and a variety of issues.

In line with his campaign argument that the Presidency should be conducted "through the common counsel of the country," he will now, so far as possible, assume a receptive attitude, rather than one of pronouncing himself on issues before he takes office.

Gov. Wilson has not decided definitely where he will spend his vacation or when it will begin. He said this afternoon he was considering the advisability of going to Bermuda or some place in the South. If he should decide to go to Bermuda, he said, he would not sail on a private yacht as it was at first thought he would, but would make the trip on a regular steamer.

UP TO THE DEMOCRATS.

Must Deliver the Goods, Says Davies, in Fighting Ultimate Radicalism of Roosevelt Party.

[BY A. P. NIGHT WIRE TO THE TIMES.]

CHICAGO, Nov. 7.—Reports to Democratic National headquarters here, according to Joseph Davies, western manager, are that Wilson has a substantial plurality in Illinois with twenty-three counties missing.

Mr. Davies was asked of the future.

"We have built our Democratic factory and installed our Democratic machinery," he said; "our platform contains our advertising. There lies ahead of us the task of turning out the prosperity which our factory is built for. Today we have the joy of victory. Tomorrow and the rest of the future we shall have the responsibility of carrying out our campaign pledges in a way that will not interrupt the general prosperity, but will cause it to spread a little farther down.

"It is clear to us that the Democratic party has now a new chief opponent—Roosevelt's party. As to the Republican party: 'The King is dead; long live the King.'

"I think I express Democratic opinion when I say that we will be content that Roosevelt's party shall continue to be the party of ultimate radicalism, if we may be the party of conservative progressivism. Our concern shall be that we do not drop back to the standpatism that wrecked the Republican party.

"I am concerned to know what will become of the Republican party; whether it will be absorbed by Roosevelt or split up generally into parts which will work into all the parties.

"If disappointed persons do not shape political affairs between this date and the date of Mr. Wilson's inauguration as President so that the Democratic party must devote most of its term to correcting the harm, as was seen the case before, there will be little time lost by the Democrats in justifying the people's judgment."

"What part will Mr. Bryan play in the programme?" was asked.

"That, I presume, depends largely upon Mr. Bryan; it obviously would be beyond my jurisdiction and in bad taste to suggest what he would do. He is a mighty big man in the Democratic party."

THE POPULAR VOTE; HOW IT IS DIVIDED.

[BY A. P. NIGHT WIRE TO THE TIMES.]

NEW YORK, Nov. 7.—Uncertainty as to the electoral choice of California and Illinois as developed by belated returns from both States was the chief point of interest today, although the counting of ballots in several doubtful States still was under way.

That Illinois was safely in the Wilson column was indicated early in the evening, but California, which had been claimed by the Democrats shortly after the closing of the polls, wavered for a short time toward the Progressive ranks. The Wilson plurality, however, early in the evening again started upward as returns came in from remote precincts which are usually Democratic, and the Wilson lead seemed safe.

After apparently holding Illinois for nearly forty hours from the time the polls closed, Col. Roosevelt lost its twenty-nine electoral votes late in the day when the assembling of Statewide returns showed a victory for Gov. Wilson.

On the strength of incomplete returns as to the popular vote for Wilson, Roosevelt and Taft, the estimate was made tonight that Gov. Wilson would not have a majority of all the votes cast.

In many States the popular vote has been only roughly estimated thus far, but the reports indicate that the combined vote of Roosevelt and Taft will be approximately 1,000,000 more than the vote for Wilson.

The figures will be materially changed by the final count, but it is expected the proportion for each candidate will not vary greatly.

The preliminary count gives Wilson approximately 46 per cent. of the vote; Roosevelt 29 per cent. and Taft 25 per cent. The total vote thus far reported is less than in 1908, while official returns are expected to bring it above those figures. In 1908, out of a combined vote of 14,030,858 cast for Taft and Bryan, Taft received over 54 per cent.

Returns from Minnesota today confirm the claim of Roosevelt to the twelve electoral votes of that State.

The victory for Wilson in New Hampshire did not carry with it control of the State Legislature, where the Republicans again have a majority on joint ballot and will dictate the selection of a United States Senator.

DEMOCRATIC FADS.

Permanent National Committee and Popular Vuiz Box Are Among the Contemplated Novelties.

[BY A. P. DAY WIRE TO THE TIMES.]

NEW YORK, Nov. 7.—Democratic leaders propose to introduce several political novelties now that they are assured of control of the Federal government for the next four years, according to authoritative reports here today. A feature proposed is the maintenance of the Democratic National Committee as a continuous working institution.

The establishment of a government suggestion box to which citizens throughout the country might submit their ideas on governmental affairs has been suggested.

HADLEY, MEADE AND BORAH.

Three Names Discussed for Republican Vice-Presidential Nomination. May Honor One of Loyal States.

[BY A. P. NIGHT WIRE TO THE TIMES.]

NEW YORK, Nov. 7.—Comment on the approaching election of a Republican Vice-Presidential nominee to receive the twelve electoral votes of Idaho, Vermont and Utah, has brought out the fact that several members and officers of the Republican National Committee favor the designation of a nominee from one of those States.

The results of Tuesday's election have made the filling of Vice-President Sherman's place on the ticket an appointment of purely an honorary character and suggestions have been made here that the honor should go to some Republican from one of the three States carried by Taft. In this connection, Senator Borah of Idaho, who was suggested by several members of the committee, and former Gov. Meade of Vermont, whose name was proposed before the Chicago convention, are both favored.

When the National Committee meets in Chicago, November 12, to select the candidate, it is not bound to designate any person, if a majority of the committee members favor leaving the nomination to the electors themselves. Such action would make it possible for each group of four Republican electors to cast their votes for men from their respective States.

If the National Committee makes the designation, Gov. Hadley of Missouri, in any event, will have the support of a large number of the members.

TAFT TWICE A GRAND UNCLE.

Hears Tidings on Way From Cincinnati to Washington of Honor Coming to Him Second Time.

[BY DIRECT WIRE TO THE TIMES.]

NEW YORK BUREAU OF THE TIMES, Nov. 7.—[Exclusive Dispatch.] President Taft received word while on his way from Cincinnati to Washington today that for the second time he had become a grand uncle.

This news was conveyed in a telegram from George H. Snowden, who married Miss Louise Taft, one of the nieces of the President. This is the second child of the Snowdens, the first having been born about one and a-half years ago.

The interesting event took place in the home of Mrs. Snowden's parents, Mr. and Mrs. Henry Waters Taft, at No. 35, West Forty-sixth street. The first child was named after his grand uncle, the President.

STAYS ON THE JOB.

Woodrow Wilson Expresses His Intention of Continuing the Fight for Reforms in New Jersey.

[BY A. P. DAY WIRE TO THE TIMES.]

PRINCETON (N. J.) Nov. 7.—Just because Woodrow Wilson is the President-elect of the United States he does not, he asserts, intend to retire from the fight he has waged for two years for a programme of progressive Legislation in New Jersey.

Mr. Wilson said today that he would "stay on the job at Trenton" until he had carried out his reforms but with a Democratic Legislature behind him there is likely to be a smooth process when the Legislature convenes January 1.

The President-elect said today that the programme of reform he has in mind for the State would be advanced by the fact that as the future Executive of the country, nation-wide attention probably will be attracted by his policy in the New Jersey Legislature.

Eastward, Ho.

SAYS JOHNSON WILL RESIGN.

Friend Willing to Bet the Governor Will Quit.

May Open Law Office in New York City.

His Reign in California Probably Ended.

[BY DIRECT WIRE TO THE TIMES.]

SACRAMENTO, Nov. 7.—[Exclusive Dispatch.] A lifelong friend of the Johnson family offered to bet even money today that the Governor would resign before his term was over. Gossip to the effect that he would certainly resign this winter, or next summer at the latest, has been rife since the election, and is credited in many quarters. While there is nothing tangible to base it upon, those who know Johnson best are the ones who give readiest credence to the report. That the Governor finds the work of the office distasteful is no secret. He dislikes the routine of it, and this is one of the explanations for the fact that he had permitted the official work to run behind and left everything possible to subordinates, who have made more or less a mess of it.

The report is that he will remove to New York City and engage in the practice of criminal law. That is more to his liking and the rewards are large for a successful criminal lawyer. He is not what is known as an office lawyer, but he loves the limelight and is successful with juries. Also, he loves money.

CHUMMY WITH PERKINS.

While in the East he has been very chummy with Perkins of the steel trust. Mrs. Perkins has entertained Mrs. Johnson. It is these facts possibly which have given rise to the further rumor that Johnson will soon be attached to the legal staff of some one of the Morgan interests which Perkins represents.

Here in Sacramento the report receives the more credence, as it is notorious that the Governor does not care to live here. He has spent no more time here since his election to the Governorship than was absolutely necessary and hardly that. Mrs. Johnson also dislikes Sacramento, has never been on good terms with society here, and there has been absolutely no social life at the Governor's mansion since Johnson became its official tenant. In fact, the Johnsons really live in San Francisco when at home.

HE IS DISGUSTED.

The Governor's intimates here know he cannot brook defeat, and they talk of his disgust with the results of the election, going so far as to intimate that this means his voluntary retirement from politics. The mishap to his machine in California means a loss of prestige in the country and eliminates the possibility that he might have become the leader of the new party later. But the worst of all is the fact that in the very States in which Johnson did his months of campaigning, to the neglect of his official duties at home, the new party was most signally defeated. Roosevelt ran third, away behind Taft, in New York, Ohio and Massachusetts, where Hiram did nearly all his work. This has further discredited him politically.

A BAD LOSER.

Back home he lost the precinct in which he was born and reared, also the one in which he now lives. He lost his city and his county by impressive majorities. He lost San Francisco, the city of his adoption. He lost nearly every county in the northern part of the State, where he is much better known than in the South. The anti-Johnson tide is creeping southward, as the results in the San Joaquin Valley indicate. And Johnson knows that when Southern California comes to understand his peculiar methods as well as does the North, the end has been reached.

JOHNSON COMING HOME.

Weary of the Campaign That Won Him Nothing, He Acquires the Habit of Quoting Lincoln.

[BY A. P. NIGHT WIRE TO THE TIMES.]

CHICAGO, Nov. 7.—Gov. Hiram Johnson of California, candidate for Vice-President on the Progressive ticket, in Chicago today on his way home to California said the defeat was merely an incident of the Progressive fight and of "little more consequence to the ultimate success of earnest men than was the missing of a train."

Tired with his campaigning, but with determined bearing and unabated force, he sounded what he characterized a "new call to the moose," and therein gave the call to his followers to begin a fight for 1914 and 1916.

"We might express our determination in the words of Abraham Lincoln," he said. "'All we have to do is to keep the faith; remain steadfast to the right. Stand by your principles. Stand by your guns and victory, complete and permanent, is sure at last.'

"The lasting and permanent victory was won by Progressives Tuesday in the crystallization of a great public sentiment, founded upon a moral conception.

"That immediate success did not come to the candidates is of no consequence. The big thing has been accomplished. There's a new party in the nation that has come to stay; a new spirit in Americanism that means ultimately real progress; a new life in politics that marks a better national existence.

"Progressives in every State have had their baptism of fire. They are unafraid still and will preserve their organizations everywhere.

"A mere battle has been fought; a great fight has begun. The battle has been in reality a substantial victory. Those who participated, I find, have added strength and courage for the continuance of the conflict.

"In common with all Americans, we wish Mr. Wilson a successful and prosperous administration.

"The Progressive party now has become one of the great national parties, with definite, fixed policies, in the fulfillment of which it welcomes all; but it is going forward with solemn determination to achieve its purposes."

Gov. and Mrs. Johnson and the Governor's secretary, Alexander McCabe, left tonight for California.

MAY HAVE CONTROL OF SENATE ALSO.

[BY A. P. NIGHT WIRE TO THE TIMES.]

WASHINGTON, Nov. 7.—Control of the Senate in the sixty-third Congress is now practically assured to the Democrats. Conceding to the Republicans the Legislatures of all States still in doubt, the Democrats will have a vote of forty-eight, or just one-half of the entire membership of the Senate, with a Democratic Vice-President in the chair to cast the deciding ballot in case of a tie. Six States are yet to be heard from definitely. A Senator from one of these would give the Democrats a clear majority, and it is possible that their strength will be even further increased.

Kansas has been added to the Democratic column in the last twenty-four hours. The States in which the complexion of the Legislatures is yet to be decided are:

Illinois, Michigan, New Hampshire, Oregon, Tennessee and Wyoming. Ordinarily Tennessee could be relied upon to help the Democratic party, but the factional fight there may prevent in this crisis. In Illinois there are complications growing out of the multiplicity of parties, rendering it uncertain whether there will be a Senatorial election. In that State a successor to the deposed Senator Lorimer should be chosen, as well as to Senator Cullom, whose term expires. If there should be no election, the effect would favor the Democrats by reducing the membership of the Senate to ninety-four, of which number the forty-eight already assured would be a working majority.

In New Hampshire, the dispatches indicate a possible combination of Democrats and Republicans, and in that event predictions as to the course of the man elected would be mere guess work.

Whatever the outcome in any of the States mentioned, there can be no doubt as to Democratic control of the Senate. In addition to the aid of the Vice-President, in an emergency, they will find willing co-operation among the Progressive Senators. Three or four of the Progressives are almost as liberal in their tariff views and on other questions as the Democrats themselves. Senators Clapp, La Follette, Cummins, Gronna, Bristow and Poindexter are all avowed tariff reformers. They also favor advanced legislation on other subjects. Senator Works announced his intention of voting for the Democratic Presidential candidate some time before the election. This determination is due, however, to a peculiar combination of circumstances, and the California Senator probably would not wish to have it construed as binding him to a Democratic legislative policy. He is classed as a protectionist.

Of the thirty-one holdover Republicans, eight have been classed as Progressives in the past. They are Bristow of Kansas, Crawford of South Dakota, Cummins of Iowa, Gronna of North Dakota, Clapp of Minnesota, La Follette of Wisconsin, Poindexter of Washington and Works of California. Mr. Norris of Nebraska has been one of the leaders of the progressive element in the House and will continue to co-operate with that element in the Senate as it is expected that Senator Kenyon of Iowa will, and possibly Senator Borah of Idaho in such measures as may appeal to them.

Much interest is manifested in the political affiliations of the Progressives. Heretofore they have been content to be known as progressive Republicans. Whether any of them will withdraw from the Republican party is a problem. Senators Bristow, Clapp and Poindexter are understood to have supported Mr. Roosevelt, and if they should decline to co-operate with the Republicans of the Senate the change would materially weaken the old party.

ARMY IS ANXIOUS.

Military Men Are Wondering What Will Be Democratic Policy Regarding the Soldier Boys.

[By Federal (Wireless) Line to The Times.]

SAN FRANCISCO BUREAU OF THE TIMES, Nov. 7.—[Special Dispatch.] The Democratic victory is causing military circles to wonder what the policy of the new administration will be toward the army. Confidence is expressed that there will be no radical changes and many changes for the better are expected to take place.

Political prophets among the officers are forecasting that the next Secretary of War will be Maj.-Gen. Fred C. Ainsworth, who was forced to retire from the army because of his expressions of disapproval of the present administration, and his strong Democratic views. It is predicted the next Chief of Staff will be Maj.-Gen. Thomas H. Barry, who is at present superintendent of the West Point Military Academy, and who is a strong Democrat.

SOCIALISTS' GAIN.

VOTE IN BUCKEYE STATE.

[BY A. P. DAY WIRE TO THE TIMES.]

COLUMBUS (Ohio) Nov. 7.—Socialist State headquarters today claimed the Socialist vote in Ohio ran close to 100,000. In both Cuyahoga and Lucas counties the Socialists claim Debs received a larger vote than Taft. Four years ago Debs received a total vote in Ohio of more than 33,000. In Cincinnati the Socialists gained approximately 6010 since 1908.

AN EARLY BIRD.

WOMAN FOR MAYOR.

[BY A. P. NIGHT WIRE TO THE TIMES.]

PRESCOTT (Ariz.) Nov. 7.—Taking advantage of the success of the woman suffrage amendment in Arizona, Mrs. James Loy filed today her petition as candidate for Mayor of Prescott on the Socialist ticket. The city election occurs in January.

Hoosierdom.

GOV. MARSHALL'S STATE GIVES WILSON A BIG VOTE.

[BY DIRECT WIRE TO THE TIMES.]

INDIANAPOLIS (Ind.) Nov. 7.—[Exclusive Dispatch.] For the first time since 1892 Indiana has given a Democratic Presidential candidate a plurality of its votes.

The Indiana Legislature will be more overwhelmingly Democratic than was the Assembly of 1911. Marion county will return eight Democrats to the lower house and its entire Senatorial ticket.

Nine rock-ribbed Republican counties which have always sent Republicans to the Legislature have gone Democratic on the State ticket. The largest of these was Vanderburg, which will send two representatives to the lower house of the Legislature. It went heavily Democratic.

The Democrats elected thirteen members of Congress from Indiana. They carried the First District for Charles Lieb of Rockport, who will succeed Representative John W. Boehne of Evansville, who retired voluntarily. Representative William Cullop of Vincennes has been re-elected by an increased plurality in the Second District.

Representative William Cox of Jasper has been returned by the Third District by an increased plurality. In the Fourth District Representative Lincoln Dixon has won another big victory.

Representative Ralph Moss of the Fifth District has been re-elected, as has been Representative Finley Gray, who represents the Sixth.

PITH OF THE DAY'S NEWS FROM THE MIDDLE WEST.

[BY DIRECT WIRE TO THE TIMES.]

CHICAGO BUREAU OF THE TIMES, Nov. 7.—[Exclusive Dispatch.] With a maximum temperature of 47 degs. and a minimum of 42 degs. and a mild southeast wind at seven miles an hour, with bright sunshine all the day, this was as near a perfect autumn day as this section has ever experienced. Tonight clouds are forming and the Great Lakes district is evidently in for some storms. Other temperatures:

	Max.	Min.
Alpena	44	36
Bismarck	48	30
Cairo	62	48
Cheyenne	64	40
Cincinnati	56	50
Cleveland	50	46
Concordia	74	44
Davenport	56	30
Denver	66	36
Des Moines	62	36
Detroit	50	46
Devil's Lake	60	34
Dodge City	74	36
Dubuque	54	30
Duluth	46	34
Escanaba	44	28
Grand Rapids	52	34
Green Bay	50	28
Helena	46	34
Huron	62	30
Indianapolis	54	44
Kansas City	64	40
Marquette	50	30
Memphis	62	46
Milwaukee	48	36
Omaha	66	44
St. Louis	56	40
St. Paul	50	36
Sault Ste. Marie	48	30
Springfield, Ill.	54	36
Springfield, Mo.	62	36
Wichita	66	44

FIRE DESTROYS WHISKY.

[BY A. P. DAY WIRE TO THE TIMES.]

CHICAGO, Nov. 7.—Whisky valued at $100,000 was destroyed early today in a fire that burned out the two upper floors of the Wakem and McLoughlin five-story warehouse at No. 421-23 East North Water street.

LONG AERIAL TRIP.

[BY A. P. DAY WIRE TO THE TIMES.]

OMAHA (Neb.) Nov. 7.—Tony Jannus started yesterday on an aeroplane flight from Omaha to New Orleans, carrying a message of greeting to the New Orleans Mayor from Mayor Dahlman of this city.

JUDGE KILLED BY TRAIN.

[BY A. P. DAY WIRE TO THE TIMES.]

ELGIN (Ill.) Nov. 7.—Henry B. Willis of Elgin, judge of the Appellate Court of the Second District of Illinois, died today from injuries received Tuesday night, when he was run down by a train while watching election returns. He was 63 years old.

How to Stop a Cough

Something Every Mother Should Know

Every mother should watch over the health of her family as jealously as she guards the family morals. At the first symptom of a cough or cold, shake together in a large bottle a couple of ounces of glycerine, half an ounce of Virgin Oil of Pine and about half a pint of pure whiskey.

Give the patient a teaspoonful of this simple and harmless remedy every four hours. The first dose almost invariably brings instant relief, and the cold is generally expelled from the system inside of twenty-four hours. A supply of this medicine should always be kept in the medicine cabinet to prevent the development of serious infections of the throat and bronchials.

You probably have the glycerine and whiskey in the house already, and you can get the Virgin Oil of Pine at any drug store. To insure freshness and purity insist on having the half-ounce vials which come in sealed wooden cartons bearing the label of The Leach Chemical Co., Cincinnati. —[Advertisement.]

See the Celebrated Russian Dancers at Jahnke's--they Sing and Dance thro Lunch First and Spring

There Is No Place Like LEVY'S CAFE "Known from Coast to Coast" THIRD AT MAIN

The Times Free Information Bureau

ADVERTISING COPY AND SUSCRIPTIONS RECEIVED.

THE TIMES' FREE INFORMATION AND RESORT BUREAU is for the convenience and benefit of persons seeking interesting routes of travel, desirable hotels or recreation and recuperation at the seashore or in the mountains.

Particulars are furnished by competent attendants and by correspondence to general public regarding rates and attractions of railroad and steamship lines, pleasure and health resorts. Photographs, descriptive circulars and transportation literature are kept on hand for inspection and distribution. Times readers can obtain in a few minutes without the delay incident to writing for it, all the information necessary for a safe and enjoyable journey or vacation. This service is absolutely free.

PERSONS CONTEMPLATING VISITING LOS ANGELES ARE PRIVILEGED TO HAVE THEIR MAIL ADDRESSED TO THIS BUREAU.

Resorts.

Santa Catalina Island

California's Island Playground.

Hotel Metropole—Open all the year—European Plan. Excellent fishing. Beautiful golf links and tennis courts. Mountain canyoning, horseback riding, wild goat hunting. An exceptional island for rest, recreation and outdoor sports.

BANNING CO., Agents--104 Pacific Electric Bldg.
PHONES—MAIN 36; HOME 10984.

New Arlington Hotel

Santa Barbara

Absolutely Fireproof—Tourists' Headquarters—All Outside Rooms—Private Lavatories With All Rooms—Perpetual May Climate

E. P. DUNN, Lessee

RADIUM SULPHUR SPRINGS Melrose Ave. and Santa Fe, Los Angeles

TAKE BATHS IN LIQUID SUNSHINE. NATURAL MINERAL WATER.

SPARKLES AND FOAMS LIKE CHAMPAGNE. Drink the most delightful natural curative mineral water. It purifies blood, keeps you young, revitalizes your whole body. HOT BATHS cure Rheumatism, Colds, Poor Circulation, Sciatica, Diabetes, Stomach, Liver, Kidneys, Bladder, Blood, Bright's, Nervous and Female Troubles. Makes skin velvety, stops hair falling out. Physician in charge. Send for Booklet. Water delivered. Melrose ave. cars on W. 7th St. direct to springs. Telephone 10000.

Hotel MARYLAND and BUNGALOWS

American and European Plan

Open All the Year *Pasadena, California*

Beverly Hills Hotel

Mountain air and mountain scenery. Ocean air and ocean scenery. 200 Rooms—Sleeping Porches. You are within 20 minutes of the center of Los Angeles by auto car or motor. Home 54907; Sunset Hollywood 4. BEVERLY HILLS, CAL.

HOTEL MT. WASHINGTON "1000 Feet Above the Sea"

TAKE GARVANZA OR SOUTH PASADENA CAR TO AVENUE 64. PHONE 31727 OR EAST 2807. TABLE D'HOTE DINNERS ONE DOLLAR.

'LEVEN OAKS HOTEL

MONROVIA, CAL. A beautiful, new, high-class hotel in the most healthful and delightful climate in Southern California. Near the mountains. 42 minutes from Los Angeles by Pacific Electric. Home phone Main 851. L. B. VOLLMER, Manager.

MOUNT WILSON HOTEL, 6000 ELEVATION

California's unique MOUNTAIN RESORT; AUTOMOBILE STAGE leaves PACIFIC ELECTRIC BUILDING daily, 9:30 A. M. Make your reservations early. LOS ANGELES OFFICE, 311 TITLE PLACE. Phones P4543, Bdwy. 1643, or 55 Pasadena. M. D. RIPPEY, Representative. F. R. ROSS, Manager.

SPECIAL FALL RATES
HOTEL VIRGINIA
LONG BEACH, CAL. (Absolutely Fireproof). Located on the beautifully situated resort in California. Noted the world over for its excellence in cuisine and thoroughness of service. PHONE OR WRITE FOR SPECIAL RATES. Home 10000. Manager.

Ye ALPINE TAVERN Hotel and Cottages, Mt. Lowe

Remodeled and refurnished. Private baths and modern conveniences. Rooms $1 up. Meals a la carte at reasonable prices. No cover charge. Reservations at Pacific Electric Information Bureau, 6th and Main. Sunset Main 8890. Home 10000.

Superb Routes of Travel.

Steamships Beaver—Bear—Rose City

Passenger License $94 $94
NEWEST MODERN COASTWISE STEAMERS.
San Francisco, Astoria and Portland Direct.

Next Sailing Saturday, November 9th

November 14, 19, 24, 29; December 4, 9, 14, 19, 24, 29.

Pacific Mail Steamship Co.

$65 One Way—HONOLULU—$110 Round Trip

For Japan, China, Manila and Around the World Tours.
PANAMA LINE—SEE THE CANAL—LOW EXCURSION RATES.
Steamer CITY OF PARA, Passenger License 71. November 25 for South America and New York.
A. OTTINGER, Gen'l Agt. C. G. KRUEGER, Dist. Pass. Agt.
Phones—Home A3751, Sunset Main 1904. 517 South Spring St.
San Pedro Office, Fifth and Beacon Sts.

NO EXTRA CHARGE FOR BERTH OR MEALS

Steamships GOVERNOR, carrying 313 passengers. PRESIDENT, carrying 333 passengers.
SAILING THURSDAYS
San Francisco Seattle or Tacoma
$8.35 1st class. $5.35 3d class. $20.35 1st class. $15.35 3d class.
Steamship Queen carrying 293 passengers.
SAILING SUNDAYS
San Francisco $7.35 1st class Seattle or Tacoma $5.35 3d class

Through tickets to all points in United States or Canada via San Francisco, Seattle, Victoria or Vancouver.
San Diego Daylight Excursions every Wednesday and Saturday morning. $3.00 one way; $5.00 round trip. Finest of Service. Large Modern Steamers.
Ticket Office, 440 S. Spring st. Phones—Home A3332, Main 8

Los Angeles Hotels.

Hotel Calvert JUST OPENED

743 BEACON STREET. A select family hotel, steam heated. Rooms single and en suite, luxuriously furnished. Table board unexcelled. Phone 10278. Winston 38.
MRS. SAM COHN, PROPRIETOR.

Huntley Apartments

1207 WEST THIRD STREET.

Ten minutes' walk from Third and Broadway or 6th and Main cars. Take Crown Hill car line. New concrete building. Two, three and four and five-room housekeeping apartments. Two and three cement tennis courts. MAIN 220; HOME 10220.

Hotel Del Sol

EXCELLENT FAMILY TABLE. PHONE 21731.

Golden Apartments

Rooms, Immense Lobbies and Public Parlors. Elevator. Garage. Moderate Rates. 1130 West Seventh Street. Broadway 3004; 40043. LOWEST RATES.

City Restaurants.

They're Here

The new underground promised you. Meet your friends at CAFE BRISTOL, Spring and Fourth st.

Optimism.

TO SING PRAISE IN ST. SOPHIA.

Allies Boast of What They Will Do Next Sunday.

Moslems Now Hold Only Five Small Districts.

Powers May Land Troops at the Dardanelles.

[BY CABLE AND A. P. TO THE TIMES.]

LONDON, Nov. 7.—"We will sing a Te Deum of Thanksgiving in the mosque of St. Sophia next Sunday," boasted leaders of the conquering army of Bulgaria today, before the last battle between them and the city of Constantinople.

Of the great European empire conquered by the Mohammedan invaders centuries ago, there remained today only five small districts. Even these—Constantinople, Adrianople, Salonika, Monastir and Scutari—are threatened.

It is reported that the great stronghold of Salonika has been evacuated and that the Turkish army stationed in the city has been withdrawn, but no confirmation of this as yet has been received. Monastir, also, where Fethi Pasha had a large Turkish army, is said to have been occupied by the allied Balkan troops.

OPTIMISTIC BULGARS.

Between the Bulgarian army and Constantinople now stand only the Tchataldja forts, held by an army that has suffered a series of crushing defeats and that has been rendered, it is believed in military circles, incapable of making any sustained defense against a vigorous assault. The Turkish fortress of Scutari, near the Montenegrin frontier, and that of Adrianople, in the eastern sphere of operations, are still making a stubborn resistance.

Military critics who know the country well, utter the warning not to expect the early fall of Adrianople promised by the optimistic Bulgarians. The critics point out that the invaders have not yet reached the principal line of forts around that city.

The defenders of Scutari too, have repeatedly and successfully assumed the offensive, and have managed to keep the line open by which they can supply Tarabosch, the other Turkish fortress on Lake Scutari, with provisions and ammunition.

Confirmation of the occupation of the English town of Alessio and the port of San Giovanni di Medua in the Adriatic sea has been received.

READY FOR DEFEAT.

Preparations are being made for the protection of the menaced population of Constantinople. At the request of the foreign ambassadors, enchantments have been thrown up at Stephane and at Kiatkane, so that if the rout that occurred after previous battles should be repeated the mob of fleeing soldiers can be checked.

Should matters become more threatening the fleets of the powers may land a force in the Dardanelles, in which case there would be 6000 available for landing, with possible reinforcements from the Russian fleet in the Black Sea.

The powers have made no further move towards mediation. They first have to agree whether they shall officially apprise the Balkan nations of Turkey's request and as all of them are anxious to avoid taking any action that may have the appearance of a breach of neutrality, they are treading warily.

The American High School for girls at Scutari, on the Asia Minor side of the Bosphorus, has sent its scholars of Bulgarian nationality on board one of the cruisers now at Constantinople owning to fears for their safety, according to a news agency dispatch from the Turkish capital.

FRIGHTFUL LOSSES IN FIVE-DAYS BATTLE.

[BY CABLE AND A. P. TO THE TIMES.]

SOFIA (Bulgaria) Nov. 7.—In the five days fighting along the line between Lule Burgas and Bunar Hissar the Bulgarians, it was officially announced today, lost 15,000 men killed or wounded. The Turkish casualties exceeded 40,000.

It is officially announced that the port of Rodosto, on the Sea of Marmora, and the city of Visa, southeast of Adrianople, were occupied by the Bulgarian troops on November 5.

ARMADA IN BOSPORUS.

Mighty Fleet of European Nations Before Constantinople to Be Commanded by British Admiral.

[BY CABLE AND A. P. TO THE TIMES.]

LONDON, Nov. 7.—The fleet which the European nations are assembling in Turkish waters will comprise four battleships, twenty-two cruisers, ten destroyers and auxiliaries.

Rear Edward Archibald Berkeley Troubridge, commander of the Mediterranean squadron, will be the senior officer of this international fleet, and is expected to take command should concerted operations become necessary.

LETTER TO SWEETHEART.

Polo Alto Young Man Located in Mexico by Officers Who Seek His Arrest.

[By Federal (Wireless) Line to The Times.]

PALO ALTO (Cal.) Nov. 7.—[Special Dispatch.] A longing for a letter from his sweetheart may result in the arrest and prosecution of Thornton A. Mills, Jr., son of a Presbyterian minister of Schenectady, N. Y., and former student at Stanford University, who disappeared from Palo Alto October 12 after passing checks amounting to several hundred dollars.

Soon after young Mills issued the checks and dropped from sight, Chief of Police Noble ascertained he had been buying suit to Miss Claudia Robertson of the town of Walnut Creek, Contra Costa county. The Sheriff was notified to be on the lookout.

Shortly word came that Miss Robertson had received a letter mailed by Mills from Mocorito in the State of Sinaloa, Mex. The officers believe Mills is hiding in the Mexican town and every effort will be made to have him arrested.

Optimism.

TO SING PRAISE IN ST. SOPHIA.

Boast of What They Will Do Next Sunday.

Turks Now Hold Only Five Small Districts.

Powers May Land Troops at the Dardanelles.

[BY PUBLIC AND A. P. TO THE TIMES.]

LONDON, Nov. 7.—"We will sing a Te Deum of Thanksgiving in the mosque of St. Sophia next Sunday," boasted leaders of the conquering army of Bulgaria today, before the last battle between them and the city of Constantinople.

If the great European empire contained by the Mohammedan invaders months ago, there remained today only five small districts. Even these —Constantinople, Adrianople, Salonika, Monastir and Scutari—are threatened.

It is reported that the great stronghold of Salonika has been evacuated and that the Turkish army retained in the city has been withdrawn, but no confirmation of this report has been received. Monastir, where Fethi Pasha had a large Turkish army, is said to have been besieged by the allied Balkan troops.

OPTIMISTIC BULGARS.

Between the Bulgarian army and Constantinople now stand only the Chatalja forts, held by an army that has suffered a series of crushing defeats and that has been rendered helpless in military circles, incapable of making any sustained defense against a vigorous assault. The only fortress of Scutari, near the Montenegrin frontier, and that of Janina, in the eastern sphere of influence, are still making a stubborn resistance.

Many critics who know the country well, after the warning not to attempt the early fall of Adrianople issued by the optimistic Bulgarians, The critics point out that the defenders have not yet reached the second line of forts around that city.

The defenders of Scutari too, have been greatly and successfully assumed by Austria, and have managed to maintain the open by which they can reach the sea, the other Turkish army at Lake Scutari, with provisions and ammunition.

Confirmation of the occupation of Durazzo, the town of Alessio and the port of San Giovanni di Medua in the Adriatic has been received.

READY FOR DEFEAT.

Preparations are being made for the reception of the menaced population of Constantinople. At the request of the foreign ambassadors, entrenchments have been thrown up at Chatalja and at Kiatkane, so that in case that occurred after the battles should be repeated, the crush of fleeing soldiers can be checked.

As the matters become more serious the fleets of the powers assume a force in the Dardanelles. In this case there would be 4000 marines for landing, with possible reinforcements from the Russian fleet in the Black Sea.

The powers have made no further move towards mediation. They first must agree whether they shall offer to restrain the Balkan nations of their own request and as all of them refuse to avoid taking any action that may have the appearance of unfriendly neutrality, they are moving warily.

The American High School for girls at Smyrna, on the Asia Minor coast of the Bosphorus, has sent its pupils of Bulgarian nationality on board of the cruisers now at Constantinople owing to fears for their safety, according to a news agency dispatch from the Turkish capital.

...TFUL LOSSES IN FIVE-DAYS BATTLE.

[BY PUBLIC AND A. P. TO THE TIMES.]

SOFIA (Bulgaria) Nov. 7.—In the fierce fighting along the line between Kirk Kilisse and Bunar Hissar on Thursday, it was officially announced today, lost 15,000 men killed and wounded. The Turkish casualties were 40,000.

It is officially announced that the Turkish fleet, on the Sea of Marmora, and the city of Visa, southeast of Adrianople, were occupied by Bulgarian troops on November 5.

...L IN BOSPORUS.

Big Fleet of European Nations Off Constantinople to Be Commanded by British Admiral.

[BY PUBLIC AND A. P. TO THE TIMES.]

PARIS, Nov. 7.—The fleet which the European nations are assembling in Turkish waters will comprise fourteen battleships, twenty-two cruisers, destroyers and auxiliaries.

Rear Admiral Archibald Berkeley Milne, commander of the Mediterranean squadron, will be the senior officer of the international fleet, and will be ready to take command should warlike operations become necessary.

...D TO SWEETHEART.

The Young Man Located in Europe by Officers Who Seek His Arrest.

[Special Wireless Dispatch to The Times.]

PALO ALTO (Cal.) Nov. 7.—[Special.] A longing for a letter from his sweetheart may result in the arrest and prosecution of Thornwell Mills, Jr., son of a Presbyterian minister of Schenectady, N. Y., and a student at Stanford University, who disappeared from Palo Alto on October 13 after passing checks amounting to several hundred dollars.

The young Mills issued the checks and dropped from sight. Chief Vidal has ascertained he had purchased a ticket to Miss Claudia Robertson, a resident of the town of Walnut Creek, Cal. The girl was notified to be on the lookout.

Vidal claims that Miss Robertson received a letter mailed by Mills from Marseilles in the State of Illinois. The officers believe that Mills is in the Mexican town and that he will be made to have

Illinois Is Wilson's.

(Continued from First Page.)

majority of the missing precincts are said to be in Democratic sections.

INTEREST IN ILLINOIS.

Illinois was the center of absorbing interest all day long. Up to Wednesday night, or thirty hours after the polls closed, Roosevelt had led on the incomplete returns. Wednesday morning the ultimate outcome was in doubt, based upon the fact that the counties first heard from were the Roosevelt strongholds in the northern and central sections, while the strong Democratic territory in the southern portion of the State had not reported. Many of the counties are isolated, scores of precincts are remote from railroads and telegraph lines, and the returns never come in until two or three days after the polls close. Wednesday night reports came in that wiped out the early Roosevelt plurality and since then every succeeding batch of figures has increased the Wilson plurality.

Wyoming's three votes became doubtful late tonight, when 310 precincts out of 472 gave Wilson a margin of 250 votes over Taft.

GOVERNORSHIPS.

Great interest attaches to the totals on the Governorship race in Illinois. With 202 precincts still unheard from the totals show that Deneen ran 18,000 votes ahead of Funk, who by some of the earlier figures was indicated to be running in second place. Dunne's plurality, by the incomplete figures, was 110,654. His total vote was 406,293; Deneen's was 295,639; Funk's 277,886. Funk ran 1339 votes ahead of Deneen in Cook county, by the incomplete figures, while down-State, Deneen got 188,543 votes as against 169,451 for Funk, giving the Governor a margin of 17,753 over Funk in the entire State. The question of second place is of more than sentimental importance, as it determines which is the minority party.

It is the first time in twenty years that Illinois has given its electoral votes to a Democrat and has elected a Democratic Governor. The incomplete figures indicate that Debs has polled a record-breaking Socialist vote. In Ohio he got 100,000.

KANSAS.

In Kansas, the Socialist vote in 1908 was doubled in several districts in the eastern part of the State. Debs carried Crawford county by a majority of 100, the first Kansas county ever carried by the Socialists. In Kansas City, Mo., Debs received double the vote he got four years ago.

In Iowa, too, the Socialist vote was almost doubled, while the Prohibitionist vote was increased sixty per cent. The incomplete figures indicate that the Debs vote throughout the country was at least double that received in 1908.

Complete figures from Indiana give Wilson a plurality of 113,557. Roosevelt ran only about 1500 votes ahead of Taft, while Beveridge for Governor, ran about 9000 votes ahead of Roosevelt, Ralston, the Democratic nominee being elected by an overwhelming majority.

Pennsylvania is still incomplete so far as its returns are concerned, but the precincts now in, yield a Roosevelt plurality of 35,975.

Only one-half of South Dakota has been heard from, but the incomplete figures indicate a Roosevelt plurality of 5000. Nine counties in Kansas are still missing, but Wilson has an indicated plurality of 12,000 and most of the missing sections are Democratic.

In Wisconsin the vote fell off by about 100,000. Wilson won by a plurality placed at 30,000 bu the unofficial figures, while as to the Governorship, McGovern and Karel have made a neck and neck race of it, being only eight votes apart, placing the Governorship in doubt until official figures are tabulated.

The Prohibitionist vote likewise appears to have been increased. Incomplete figures indicate that Chafin polled 201,570 votes, as against 253,-840 in 1908.

SOUTH DAKOTA.

SIOUX FALLS (S. D.) Nov. 7.—[By A. P. Night Wire.] Latest indications point to the election of Byrne (Republican) for Governor by a majority of about 2000. Republicans will control the Legislature by a large majority, insuring the election of Thomas Sterling, the successful Republican candidate at the primaries, to the United States Senate, succeeding Senator Gamble.

Roosevelt's plurality over Wilson will approximate 5000.

MONTANA.

HELENA (Mont.) Nov. 7.—[By A. P. Night Wire.] Partial Montana returns show the Democratic national and State tickets in the lead without a break in the line.

Incomplete unofficial returns from twenty-six of the thirty-one counties at 9 o'clock give the following:

For President — Wilson, 18,556; Taft, 11,928; Roosevelt, 13,678; Debs, 7476.

For United States Senator—Walsh (Democrat,) 21,569; Smith (Republican,) 13,106; Dixon (Progressive,) 15,147.

For Governor — Stewart (Democrat,) 18,562; Wilson (Republican,) 15,599; Edwards (Progressive,) 12,-848; Duncan (Socialist,) 8170.

For Congressman—Stout (Democrat,) 17,868; Evans (Democrat,) 17,-227; Pray (Republican,) 14,471; Allen (Republican,) 12,486; Everett (Progressive,) 8609; Herkan (Progressive,) 7870.

MINNESOTA.

ST. PAUL (Minn.) Nov. 7.—[Special Dispatch to The Times by Federal (Wireless) Line.] Minnesota apparently has swung from Wilson to Roosevelt and the colonel will probably carry that State by about 15,000. Roosevelt found his greatest strength in the rural districts. Gov. Eberhardt has been re-elected by a plurality ranging from 30,000 to 40,000. The election of the entire Republican State ticket is practically assured. Senator Knute Nelson is leading all the Republican State candidates. Returns from about two-thirds of the precincts indicate his majority over Ben Lawler will be about 80,000. Ring Dahl for Governor is leading the Democratic. It is understood Taft's vote in Minnesota will greatly exceed 75,000. The Presidential vote complete from 1880 precincts of the 2963 precincts of the State, including those in Hennepin and Ramsey counties, shows Roosevelt received 91,935, Wilson 84,117 and Taft 50,799.

COLORADO.

DENVER, Nov. 7.—[By A. P. Night Wire.] Returns received up to 1:30 today from 802 precincts out of 1412 in the State, including Denver and six outside counties complete, give for President:- Wilson, 69,667; Taft, 34,067; Roosevelt, 44,001. The complete vote in the 182 precincts in Denver for President, is: Wilson, 26,453; Taft, 8116; Roosevelt, 21,103.

PENNSYLVANIA.

PHILADELPHIA, Nov. 7.—[By A. P. Night Wire.] Additional returns received today from missing election districts continued to increase Roosevelt's vote in Pennsylvania. His plurality now stands at 35,975. The total vote at present stands: Roosevelt, 412,664; Wilson, 376,669; Taft, 243,777.

IDAHO.

BOISE (Idaho) Nov. 7.—[By A. P. Night Wire.] President Taft has carried Idaho by less than 1000 votes, according to the Democratic figures.

MISSOURI.

KANSAS CITY, Nov. 7.—[By A. P. Night Wire.] Gains in some districts doubling the vote of four years ago were shown by the Socialist party in Kansas City, Missouri, and Eastern Kansas Tuesday. Eugene V. Debs carried Crawford county, Kansas, by a majority of 100—the first Kansas county ever carried by the Socialists. In Jackson county, Missouri, including Kansas City, Debs received 1778 votes as against 904 four years ago.

CONNECTICUT.

NEW HAVEN (Ct.) Nov. 7.—[By A. P. Night Wire.] Complete returns in Connecticut show Wilson's plurality to be 6343. The Socialist vote shows a gain of 3374 over 1908.

IOWA.

DES MOINES (Iowa) Nov. 7.—[By A. P. Night Wire.] Practically complete returns from all but five of the ninety-nine counties of the State continue to increase the plurality of Woodrow Wilson. The figures are: Wilson, 169,162; Roosevelt, 149,-540; Taft, 111,084. Wilson's plurality, 19,622. The Iowa Legislature will be overwhelmingly Republican, assuring the re-election of United States Senator Kenyon.

UTAH.

SALT LAKE CITY, Nov. 7.—[By A. P. Night Wire.] A plurality for Taft in Utah of 4564 is shown in a complete tabulation with four counties estimated. The figures are:

Taft, 35,362; Wilson, 30,798; Roosevelt, 20,925; Debs, 7000; Reimer, 300.

The Prohibitionists were not on the ticket.

NORTH DAKOTA.

GRAND FORKS (N. D.) Nov. 7.—[By A. P. Night Wire.] Democratic headquarters at Fargo conceded the election of Congressman L. B. Hanna, Republican, for Governor, over P. O. Hellstrom, Democrat, by from 2000 to 5000. The Republican State ticket is elected and the Legislature probably will be Republican.

KANSAS.

TOPEKA (Kan.) Nov. 7.—[By A. P. Night Wire.] In the face of nearly complete unofficial returns, the result of the contest between Arthur Capper, Republican, and George H. Hodges, Democrat, for Governor, still is in doubt, and probably the official count will be required to decide which is elected.

Republican State Chairman Dolly said the returns gave Capper a lead of 1000 votes, while at Democratic headquarters, Hodges was credited with a plurality of 1500.

Independent compilations place the Democratic candidate ahead by from 500 to 1000 votes.

The result on the State ticket probably will be determined by the mail vote, which is expected to total at least 3000. At the State University and the State Agricultural College, 600 votes were cast. Under a law enacted by the last Legislature, legal voters who are unable to vote at their precinct voting places may mail their votes. These votes are counted three days after election.

Complete unofficial returns give Wilson 20,000 plurality over Roosevelt and William H. Thompson, Democratic candidate for United States Senator, a lead of 15,000 over Stubbs, Republican.

TENNESSEE.

NASHVILLE, (Tenn.) Nov. 7.—[By A. P. Night Wire.] Much uncertainty exists as to the naming of a successor to United States Senator Newell Sanders, Republican, who was appointed by Gov. Hooper, to fill out the unexpired term of the late Senator Robert L. Taylor.

The newly-elected Legislature is hostile to ex-Gov. Patterson, nominee of the so-called "regular" faction of the Democratic party, but it is claimed at Democratic State headquarters that it is controlled by the "regular" Democrats, and some "regular" Democrat other than Patterson will be named.

Independent Democrats and Republicans assert that they have a majority of the Legislature on joint ballot and can name an "independent."

Senator Sanders has pledged himself not to seek re-election.

NEVADA.

CARSON (Nev.) Nov. 7.—[By A. P. Night Wire.] Returns on the United States Senatorial and Congressional contests in Nevada as compiled tonight indicated victories for the Republican candidates. One hundred and seventy precincts out of 251 in the State give the following vote:

For Senator—Massey, Republican, 6528; Pittman, Democrat, 5815.

For Congressman—Roberts, Republican, 6236; Tallman, Democrat, 6025.

WISCONSIN.

MILWAUKEE (Wis.) Nov. 7.—[By A. P. Night Wire.] Gov. Francis E. McGovern (Rep.) will have a plurality of at least 5000 votes over Judge John C. Karel (Dem.) in Wisconsin, according to returns received by Republican State Chairman Scott. The few additional returns received today do not alter Wilson's chances in Wisconsin and his estimated plurality remains at 20,000 to 30,000.

NEBRASKA.

LINCOLN (Neb.) Nov. 7.—[By A. P. Night Wire.] With returns from three-fourths of the counties, Wilson's plurality in Nebraska is 21,000. The remaining counties should increase his lead, making it probably nearly 40,-000. Practically the same counties show Morehead (Dem.) for Governor, 12,000 ahead of Aldrich. Norris (Rep.), for United States Senator, is leading Shallenberger (Dem.) by about the same ratio as Morehead leads Aldrich. The Republican State Committee claims control of both branches of the Legislature.

NEW HAMPSHIRE.

CONCORD (N. H.) Nov. 7.—[By A. P. Night Wire.] Complete returns for the entire State ticket give the Republicans a majority of twenty-one on joint ballot in the Legislature, which will be called upon to choose a Governor and a United States Senator. The complete vote for President: Taft, 32,964; Wilson, 34,748; Roosevelt, 17,802; Chafin, 351; Debs, 1640.

WYOMING.

CHEYENNE (Wyo.) Nov. 7.—[Speclay Dispatch to The Times by Federal (Wireless) Line.] F. G. Hopkins, chairman of the Democratic State Central Committee, tonight claimed Wyoming for Wilson by a majority over Taft to exceed from 500 to 1000. The election of John B. Kendrick of Sheridan for United States Senator, to succeed Francis E. Warren of Cheyenne, is almost certain from the returns available at this time. The Democrats claim to have forty-three representatives of the House and Senate needed to elect Kendrick. The race between Taft and Wilson has been exceedingly close. Returns from over 300 precincts give Wilson a majority of over 200. Roosevelt is running away behind. Chairman Hopkins has conceded the election of Frank Mondell (Rep.) over Tom B. Fahey, for Congressman.

Drink Habit Has Caused More Deaths Than Epidemics

Thousands of Drinkers Can Be Saved by Taking the Neal Drink Habit Treatment Before it is Too Late.

If an epidemic swept over the world killing seven hundred thousand people each year, what a great calamity it would be considered, and how vigorously the medical profession, assisted by all governments of the world, would fight to check its ravages. People generally do not realize we have with us always a condition which causes seven hundred thousand deaths each year. This is Alcohol, a poison which is used by thousands of men and women as a beverage, and which directly and indirectly causes greater loss of life than epidemics of fatal diseases. Day after day thoughtless men and women are taking various alcoholic liquors into their systems, not realizing the great danger. In time—it never fails—these so-called moderate drinkers find they are in the grasp of a power which cannot be controlled. If allowed to progress it always results in physical and financial ruin, and death.

The Neal Drink Habit Treatment administered at Neal Institutes in the principal cities in the United States Canada and Australia, will stop this great loss of life and change useless alcoholic wrecks into sober, useful men and women, with an object in life.

The Neal Treatment is a harmless, vegetable remedy, always administered internally—no painful, dangerous hypodermic injections—and does away with all craving and necessity for drink in three days.

If further information and references are desired call at the Los Angeles Neal Institute, or write or phone G. U. Neal, Mgr., for Dr. Neal's free book. Phone Bdwy. 4602—A4072.—[Advertisement.

ATTEMPTED BLACKMAIL.

French Camp Youth Confesses to Sending a Threatening Letter to a Woman Neighbor.

[BY DIRECT WIRE TO THE TIMES.]

STOCKTON, Nov. 7.—[Exclusive Dispatch.] Following his midnight confession to the Sheriff and District Attorney, which came after several hours of sweating, Ivon McCarger, 25 years, son of W. C. McCarger, a well-known French Camp farmer, pleaded guilty to the charge of attempted blackmail today before Judge Frank Smith. The information technically charged him with having sent threatening letters to Mrs. E. O. Long, whose ranch adjoins his father's. Immediately after the plea was entered his attorney moved that he be placed on probation, declaring that he possessed a child's mind and should not be sent to the penitentiary.

Judge Smith took the matter under advisement until Monday. He intimated that unless additional testimony was introduced he could not grant the motion. In his letters to Mrs. Long, McCarger ordered her to place $1000 in a designated spot at a given time.

BOOTH'S HYOMEI

Breathe it for Catarrh Physicians Prescribe it and Pharmacists Recommend it

Quickly Clears Stuffed-Up Head and Stops Snuffling and Hawking

In the morning, shortly after you awake, dear reader, do you have to hawk and strain to get that stubborn piece of mucous out of your throat?

Get rid of catarrh now; it will grow worse as you grow older. One day of breathing pleasant, healing HYOMEI (pronounce High-o-me) will give you such wonderful relief that you will wonder why you doubted the statement that Booth's HYOMEI would end the most aggravating case of catarrh.

A hard rubber pocket inhaler and a bottle of HYOMEI with simple instructions for use is $1.00. This is called the HYOMEI outfit. If one bottle does not banish your catarrh, you can get another for only 50 cents. Thousands use it for coughs, colds and croup. Sold by druggists everywhere.—[Advertisement.

Steamships.

Broadway 2285. Home F2067.

AUSTRALIA AND NEW ZEALAND
(Union Line of N. Z.)
VIA TAHITI AND WELLINGTON.

Direct through steamers sailing from San Francisco November 13 and every 28 days to Tahiti, Rarotonga, Wellington and Sydney. The line to Isles of the South Seas. For reservation see Coupon Railroad Agents, or address Hind, Rolph & CO., Gen. Agts., 619 Market St., San Francisco; D. F. Robertson, agent, Citizens' Trust and Savings Bank, 308-310 S. Broadway, Los Angeles.

Golden Fleece Yarns
For Knitting and Crocheting Gifts
A Complete Stock

Hale's
GOOD GOODS
341-343-345 So. BROADWAY
In the Heart of the Shopping District.

Free Lessons Every Day
In Knitting and Crocheting From 10 a. m. to 4 p. m.

$15 9x12 Ft. Brussels Rugs $10.50

All-wool Brussels Rugs in a good heavy weight. Neat, attractive designs in perfectly blended colors. The patterns are copies of high priced rugs. Sizes 9x12 feet. Rugs perfect in every respect. Well worth $15.00. Priced for today for only $10.50.

9x12 Ft. Wool Ingrain Rugs $5.45

Here is an unusual bargain in wool ingrain rugs. Remember, this is the large 9x12 ft. size. Pretty patterns in a wide variety. Colors to match the fittings of any room. Excellent wearing quality. Very special for today's sale at $5.45.

$1.75 Tapestry Couch Covers $1.10

Fine quality tapestry couch covers in a good heavy weight. Full length and 58 inches wide. Heavy quality. Regular value $1.75. Special for today only, $1.10.

Fine $2 Lace Curtains $1.45

Curtains of a serviceable French net, trimmed with Cluny lace edge and insertion. Full length and width. Absolutely perfect curtains. Sell regularly for $2.00. Reduced for today to $1.45 a pair. Sale on the Fourth Floor.

Trimming Laces 10c yd.

Width From Two to Six Inches

Here is the best lace value we have given publicity this year. Fine cotton and linen laces in white and ecru; bands, edges and insertions in widths from two to six inches. Torchon, Normandy, filet, Point de Paris, and fancy English laces. Worth a great deal more than the sale price. Today, 10c a yard.

Wool Nap Blankets $2.25 pr.

Large size wool nap blankets in white, gray or tan. Fancy colored borders. Strong body. Heavy weight blankets with close fleecing. A bargain that is well worth taking advantage of. Pair $2.25.

WOOL SACQUES WORTH $1.25 AND $1.50..... $1

Women's red wool Elderdown sacques; square neck; trimmed with stitched satin bands or round collar finished with shell edge. $1.25 and $1.50 values. On sale today for $1.00.

BATH ROBES; $6.50 TO $7.50 VALUES..... $5

Women's plain gray or scarlet wool Elderdown bath robes trimmed with satin ribbon; cord and tassel around waist. Worth from $6.50 to $7.50. Reduced for today only to $5.

WOMEN'S SWEATERS, RUFF NECK STYLE.... $7.50

Women's sweaters of fine shaker wool in ruff neck styles. Choice of cardinal, oxford or white. Made with frogs and pearl buttons. One of the best sweater values we ever offered. Sale price $7.50.

Stylish Trimmed Hats $4.75

Excellent $7.50 to $10.00 Values

Fifty prettily trimmed Hats, made in our own workroom. The styles were copied after original French pattern hats. The shapes are fine fur, felt and velvet. Smartly trimmed with ostrich fancies, flowers, stick-ups, and other fashionable adornments. Suitable for street and dress wear. Choice of light blue, cardinal, white, black, brown, taupe, cerise, and navy blue. Worth from $7.50 to $10.00. Very special for today, only $4.75.

$12.50 and $15 Velvet Shapes $7.95

Best quality silk velvet shapes in large dress styles. The latest models. In black only. Shapes worth $12.50 and $15. On special sale today for $7.95.

Final Sweep of Suits AND Coats

Your chance to save big money on final clean-up of High-Grade Stock of Davidson Sample Suit House. Behrend bought for cash, through bankruptcy courts for 40c on $1. Just two more days—Friday and Saturday YOU can buy these finest sample products of world's best makers at less than

Factory Price $14.75

Suits and Coats, man-tailored and hand-finished in the very newest styles, all colors and sizes. Garments for every wear and not one made to sell for less than $27.50. Some values even higher. Positively your last chance to buy such clothes at this less than factory price.

Auto Coats
Johnny Coats
New Full Length Coats
Evening Coats

$35 SAMPLES AND MANY Worth Even More at $18.95

Here are garments that will delight the most fastidious. These Suits and Coats, custom-made, would cost you $50.00 to $60.00. You couldn't get them wholesale in dozen lots as low as this clean-up price. Today and tomorrow you can buy a $30.00 to $40.00 Suit or Coat for only $18.95.

$15 Johnny AND Mackinaw COATS
A FEW LEFT AT $7.95

BEHREND
WOMEN'S READY TO WEAR GARMENTS
CLOAKS B SUITS
719 SOUTH BROADWAY 719
SUCCESSOR TO MOSGROVE

Meet Your Friends at Christopher's TEA ROOM
Open 3 to 6 Daily.
551 South Broadway.

SOCIETY BRAND CLOTHES
Scott Bros.
425-427 SOUTH SPRING ST.

DR. M. M. KING
Oculist and Optician
Physician—Surgeon—Eye Specialist
321 South Hill Street, Room 10
Los Angeles
Home F6284 Sunset Broadway 2788

McNamara.

LEADERS NAMED AS ACCESSORIES.

Telegrams in Evidence at Indianapolis Trial.

Show Advance Knowledge of Los Angeles "Jobs."

Story of Riots in the Lawrence Textile Strike.

[BY A. P. NIGHT WIRE TO THE TIMES.]

INDIANAPOLIS, Nov. 7.—Four months' activity on the part of labor leaders on the Pacific Coast preceded the fatal explosion in Los Angeles, according to letters and telegrams introduced by the government at the trial of the forty-five accused "dynamite plotters" today.

From telegrams and letters read to the jury the government set forth this part of its contention as follows:

Four months before the Times Building was blown up Eugene A. Clancy, a labor leader in San Francisco, who had been instructed to investigate labor conditions in Los Angeles, telegraphed to John J. McNamara, in Indianapolis:

"The fight is on in Los Angeles. We are going to win. Send Hockin at once."

McNamara, after referring the request to Frank M. Ryan, president of the International Association of Bridge and Structural Ironworkers, wired Clancy:

"Better get a man in Los Angeles to do the work. Hockin too busy in the East."

"DYNAMITING CREW."

It was about this time, according to Ortie E. McManigal's confession, that Herbert S. Hockin was leader of the "dynamiting crew."

Clancy went to Seattle, and on August 14, 1910, H. W. Pohlman, a labor leader there, wrote to J. J. McNamara: "Clancy met his man here after waiting a week for him and he being here every day. I think I understand the situation."

James B. McNamara was then in Seattle, and the government charges that Clancy met him there. On August 31 an office building under construction in Seattle was blown up.

At this time $1000 was voted by the ironworkers' union executive board to the California Building Trades Council for use in promoting the union at Los Angeles. A receipt for the amount, signed by Olaf A. Tveitmoe, secretary of the council, was produced.

James B. McNamara in the meantime visited San Francisco and later went to Los Angeles, where he blew up the Times Building October 1. Clancy visited Michael J. Young, Boston, another defendant, but according to telegrams, hurried back to San Francisco when he heard twenty-one persons had been killed.

The government contends the correspondence shows that McNamara's mission to the Pacific Coast was known to Clancy, Tveitmoe and to J. E. Munsey of Salt Lake City, who is charged with harboring the dynamiter for two weeks after the explosion.

Testimony that dynamite was taken to the ironworkers' headquarters in Indianapolis up to within a few weeks before the McNamaras were arrested was given by Martin J. Hyland, Chief of Police of Indianapolis. He identified newspapers that had been wrapped about four packages of dynamite. They were newspapers from Cleveland, Pittsburgh and Cincinnati, the latest being dated April 3, 1911.

TRIAD OF AGITATORS.

"PLANTING" OF DYNAMITE.

[BY A. P. NIGHT WIRE TO THE TIMES.]

SALEM (Mass.) Nov. 7.—That Gov. Foss found it necessary during the Lawrence textile strike to increase the military forces on guard there to preserve the peace was testified to today by Dudley M. Holman, former secretary to the Governor, in the Ettor-Giovannitti-Caruso trial for the Lopizzo murder.

Mr. Holman, on cross-examination, said he heard Col. Sweetser, who was in command of the militia, order the soldiers to clear the streets of strikers on the morning of January 29 when the street car riots occurred.

"I heard the colonel give the order and I saw the soldiers carry it out," said Mr. Holman.

Testimony relating to the planting of dynamite in Lawrence was admitted in limited form by Judge Quinn, attorneys for the defense being permitted to ask the witness if the strikers believed the dynamite was planted at the instigation of mill owners to prejudice the cause of the strikers.

Mrs. Joseph Mika, who until recently was Josephine Lisa, one of the girl strikers who took the Lawrence children to Washington to appear before the House Rules Committee during the strike, testified that Ettor continually told the strikers to be peaceful. She was one who said the mill workers believed the mill owners planted dynamite in Lawrence.

"When the dynamite was found," she said, "Mr. Ettor told the people not to believe the strikers had anything to do with it. He said it was a job of the capitalists."

"Don't provoke the militia, don't give the soldiers any chance to work, let the kids freeze," was another remark attributed to Ettor in the testimony of Frank Reider, a mill worker.

MARRIED AT NATIONAL CAPITAL.

Bayard Hyde Smith of San Francisco Leads to Altar Daughter of a Naval Captain.

[By Federal (Wireless) Line to The Times.]

WASHINGTON BUREAU OF THE TIMES, Nov. 7.—[Special Dispatch.] The wedding of Miss Gracie Virginia Bulkley of Washington and Bayard Hyde Smith of San Francisco, took place last evening in the apartment of Mrs. J. V. Bulkley, grandmother of the bride, at the Portland. Mgr. Shahan, rector of the Catholic University, performed the ceremony. The bride wore a dress of white brocade trimmed with old family Duchess and point lace and pearls. A lace and tulle veil was also worn. Miss Natalie Bulkley, who attended her cousin, wore pale pink brocade.

Mrs. William Andrew Gill, wife of Capt. Gill, U.S.N., mother of the bride, returned to Washington about a month ago with her daughter, after a long stay in Hawaii. Mr. Smith is the nephew of the late J. Hanley Smith of this city. He will take his bride for a long tour of Europe very shortly.

WOMAN'S EDITION OF SUN.

Mrs. Belmont Will Be Editor of Suffrage Section of New York Paper On Day of Torchlight Parade.

[BY DIRECT WIRE TO THE TIMES.]

NEW YORK BUREAU OF THE TIMES, Nov. 7.—[Exclusive Dispatch.] The Evening Sun of Saturday, November 9, will include a special section devoted to the woman suffrage movement.

This section, which will consist of six fully illustrated pages, has been arranged for publication on occasion of the great torchlight parade to be held by local suffragists on next Sunday night. The special section is to be written, edited, and managed entirely by women of the various suffrage organizations, the Sun merely donating facilities of its machinery and circulation.

Mrs. Oliver H. P. Belmont will be editor-in-chief of the section; Miss Harriet May Mills is to be its managing editor; the city editor will be Miss Ines Milholland, and the business management will be assumed by Miss Caroline I. Reilly. There will be a number of contributing editors representing several local suffrage groups.

BASKET OF LETTERS.

Wilson Receives Big Batch of Communications and It Is Alleged They All Get Personal Attention.

[BY A. P. NIGHT WIRE TO THE TIMES.]

PRINCETON (N. J.) Nov. 7.—Gov. Wilson looked eagerly today toward a big basket of mail filled to overflowing. It appeared he would continue his custom of opening all mail himself. He likes to do it.

"You know that I can recognize the typewriters of some of my personal friends," he mused. "I don't know just how I do it. I guess I'll need a tonic to go through that pile though."

He began slowly to open some of the letters as he talked.

William Morrissey, secretary of the Denver Brotherhood of Railway trainmen, wired that the organization would give the new President "its hearty support."

A cablegram from San Juan, P. R., read:

"My hearty congratulations to standard bearer of Democratic principles in America. Union party fully confident justice at hands of party that always stood for their rights in Congress.

(Signed) BARCELO, President."

FROM THE PHILIPPINES.

"President-Elect Wilson Receives a Congratulatory Message From Citizen of Far Away Dependencies.

[BY A. P. NIGHT WIRE TO THE TIMES.]

PRINCETON (N. J.) Nov. 7.—Sergio Osmena, Speaker of the Philippine Assembly, sent the following cablegram today to the President-elect:

"The Philippine Assembly has unanimously and heartily adopted a resolution conveying you its congratulations as well as those of the Philippine people, upon your success in the election for the office of President of the United States and expressing its hope and confidence that your administration will redeem the pledge of the American people to recognize Philippine independence in accordance with the reiterated petitions of the Philippine Assembly.

THEY WANT THE JOBS.

Roosevelt Men Clamoring Even Louder Than Democrats For Pie From Wilson.

[BY A. P. NIGHT WIRE TO THE TIMES.]

WASHINGTON, Nov. 7.—Statements by Progressive leaders that they will expect representation on non-partisan government boards, commissions, etc, has led to an examination of the laws and precedents bearing on such appointments.

This shows, it is declared, that the law-makers in creating non-partisan boards and commissions, made no provision for the selection of members from minority parties.

Consequently the general rule has been merely to prohibit more than a majority of the members of these boards and commissions selected from one party, nothing being said from what party or parties the minority shall be chosen. In accordance with this precedent, President Wilson would be legally free in most cases to select minority members from any of the minority parties.

The Hepburn rate law, increasing the number of members of the Interstate Commerce Commission from five to seven, provided that "not more than four commissioners shall be appointed from the same political party."

The law governing the appointment of the three Civil Service Commissioners provided that "not more than two shall be adherents of the same party." The law creating the Board of General Appraisers at New York provides that "not more than five shall be appointed from the same political party." The personnel of many commissions, such as managers of the National Home for Disabled Volunteer Soldiers and the Board of Regents of the Smithsonian Institution, is determined by the House of Representatives without regard to the laws as to non-partisanship.

It is generally recognized that the question of moral support for the demand for representation will be passed upon by the Democratic leaders alone.

In the House and Senate, representation of Progressives on committees and commissions is likely to bring complications. In the last Congress, the Democratic majority required the Republican minority, the leading minority, to care for the Socialistic members in the committee appointments. The general rule in both the House and the Senate is to allow the minority leader to make assignment of minority members or Senators to the respective committees.

CHIHUAHUA IN FERMENT.

Former Mayor and Aldermen Charged With Revolutionary Sympathies.

[BY A. P. NIGHT WIRE TO THE TIMES.]

EL PASO (Tex.) Nov. 7.—Reports from the city of Chihuahua tell of a critical condition internally as well as about the State capital, which is threatened as the next objective point of the rebels. Gov. Abram Gonzales, in the midst of a combat with the State Senate was said to be having difficulty in defending the interests of the constitutional government in Chihuahua.

Jacobi Macharraz, former Mayor, together with members of the City Council of his regime, has been summoned to court, charged with sympathy with the revolution. Adolfo Fuentes, a newspaper publisher, was arrested and charged with "lese majeste" against Madero. A jail delivery recently freed the persons held in the State penitentiary for political offenses. A searching investigation of the affair is under way, which is expected to implicate some high officials opposing the government and the State.

Railroad Record.

MUST BE FAIR TO RAILROADS.

Commerce Commission Open to Arguments.

Prouty Favors Freight Raise If Need Is Proved.

Higher Labor and Equipment Important Factors.

[By Federal (Wireless) Line to The Times.]

WASHINGTON BUREAU OF THE TIMES, Nov. 7.—[Special Dispatch.] If the railroads, squeezed like every other of the nation's industries by the constantly mounting cost of everything that goes to provide their commodity—transportation—can prove that freight rates, the market price of their commodity, ought to be increased, they should go ahead and raise the rates.

If they do and can prove that higher labor costs, higher prices for everything they use, increased taxes levied by various States are so reducing net revenue as compared with gross that they must increase rates if they are to survive as business propositions, they will not find the Interstate Commerce Commission deaf to their arguments—if they can prove their case.

That is the conclusion drawn from an interview with Charles A. Prouty, chairman of the Interstate Commerce Commission. Admitting that conditions have changed greatly since February, 1911, when the commission registered a sweeping denial of the carriers' demands for increased freight rates, Mr. Prouty intimated that the present might be the acceptable time for a reopening of the question.

A PUBLIC DUTY.

"As I said at Kansas City recently," said Mr. Prouty, "I think today it is just as much the duty of the commission to see that the railroads are given reasonable rates which will yield them a fair return, as it is to see that no unreasonable rates are charged the shipper. During the next ten years it will be necessary for railroads to provide additional tracks, additional terminal facilities and to buy more equipment of all kinds.

"If railroads are to borrow, when required, if sales of stocks and bonds by carriers are to be continued, it must be because the railroads make such earnings as will justify the investment. It is only a year and a half since the Interstate Commerce Commission, after a most elaborate investigation, reached the conclusion that there ought not to be any general increase in rates.

"But this is a time of changes when no man can forecast the future. The cost of living is advancing. The cost of almost everything which the railroad business uses is increasing. The wages which they must pay are going higher.

"So I say, that if the time comes when it will be necessary to allow some increase in transportation charges of railroads it will be the duty of the commission to permit that advance."

BURDEN OF PROOF.

If the matter is reopened it must be by the railroads and in the same roundabout way specified by the law. To get their case before the commission the railroads must increase their rates, wait for objections and when objections from shippers are forthcoming, defend the increases and show their fairness. The burden of proof is upon the railroad. Prouty was candid in expressing regret that it was not possible for the railroads to submit the question to the commission in an application for permission for rate increases.

GOVERNMENT OWNERSHIP.

The questions of government ownership and returns on capital were gone into by the commissioner as furnishing a topic bound to come up for discussion at some time.

"Under the present system of railway regulation in this country, it will be difficult to extend transportation lines here much," continued Mr. Prouty.

"Investors want more than 5 or 6 per cent. If they are to put out their funds at a venture to risk success. If guaranteed in advance by the government the case would be different. They would rush to invest, of course. The main argument in favor of government ownership of railways is the difference between 3 and 7 per cent. return on the money.

"The question is bound to arise, how are we going, profitably to extend our railway system to any extent as occasion may arise with due consideration for the investment situation, when one considers that Canada is subsidizing her lines."

The demand for increased rates has not been made to the commission, but it has been given voice volubly enough. There has been a continual outcry from Wall street, from the bond market, the railway chiefs and the railroad press. These have declared that the railroad alone among all industrial enterprises, is being held down to conditions out of harmony with the rising scale of costs and production to its present and prospective loss.

DEFECTIVE ROADWAY.

COMMISSION'S REPORT.

[BY A. P. NIGHT WIRE TO THE TIMES.]

WASHINGTON, Nov. 7.—"Bad condition of the roadway" of the main line of the Cincinnati, Hamilton & Dayton Railroad near Antioch, Ill., was assigned as the cause of a derailment on August 25, which killed one passenger and injured twenty-five others, in the Interstate Commerce Commission's report on the accident, issued today. The report charged the roadway was not sufficiently well maintained to enable the operation of trains "to be carried on in safety."

SAVED FROM WRECK.

Hundreds Taken from Royal George—Fierce Storm Keeps Vessels From Approaching Liner.

[BY A. P. NIGHT WIRE TO THE TIMES.]

QUEBEC, Nov. 7. About 400 of the passengers from the Royal George arrived here today on board a tender.

Capt. Belanger of the steamer Savoy, who passed the Royal George today, does not think the liner is in a dangerous position. She went ashore on a bottom of sand and gravel, and only her forepart touches bottom.

The North, an old ferry boat, which brought the load of passengers to this city, returned to the Royal George today but a strong wind prevented her getting near the wrecked liner to take off the remaining passengers.

The Cruiser, a big tug, also failed to reach the Royal George.

A dispatch from Quebec early this morning announced all the passengers and crew were safe.

The Royal George was bound from Avonmouth, Eng., and was due here today. She was reported in a precarious position.

SOME WET, OTHERS DRY.

Several California Towns and Districts Held Elections Tuesday to Decide Local Option Question.

[BY DIRECT WIRE TO THE TIMES.]

SACRAMENTO, Nov. 7.—[Exclusive Dispatch.] There were several bitterly contested local option elections in this section of the State Tuesday obscuring even the general election in local interest.

Oroville, in Butte county, voted to join the list of "dry" towns by a majority of 16. The vote stood: "Dry" 705, "Wet" 689. The election will be contested by the saloon interests.

Chico, in Butte county, voted "wet" by a majority the liquor interests declare leaves no ground for parley. The vote stood: For liquor license, 1008; against liquor license, 779. The "drys" will contest the election when the ballots are canvassed as many ballots, they declare, were fraudulent. Supervisoral District No. 3 in Colusa county went dry.

Nicolaus, Sutter county Supervisoral District went "wet" by 123 votes. The town of Nicolaus went "wet" 78 to 74 votes.

Lodi: Supervisoral District No. 4 of San Joaquin county, comprising the outlying section around Lodi, voted "wet" by a majority of 49. District No. 3 voted "wet" by a safe majority, and No. 5 entered the list of dry districts.

HAVEMEYER'S STOCK.

National Sugar Refining Company Directors Take up Preferred Issue Held Invalid by Jersey Court.

[BY A. P. NIGHT WIRE TO THE TIMES.]

NEW YORK, Nov. 7.—The directors of the National Sugar Refining Company voted today to take up the $10,000,000 issues of six per cent., preferred stock given the late Henry O. Havemeyer, which the New Jersey courts recently held invalid on the ground that it was issued without consideration. The directors voted to pay par value for the stock out of the treasury and to issue $10,000,000 stock with no fixed grade.

Lux Orientalis.

LIGHT FROM THE EAST ON THE LIVING ISSUES

[BY FEDERAL (WIRELESS) LINE TO THE TIMES.]

NEW YORK BUREAU OF THE TIMES, Nov. 7.—[Special Dispatch.] The following editorial comments on topics of the hour are printed in eastern newspapers:

JUSTICE FOR TAFT.

HIS PLACE IN HISTORY.

[New York World, Nov. 7:] History will deal more sympathetically with Mr. Taft than did the popular majority at the polls, and its verdict will not be long delayed. Blameworthy as he has been in some respects, the fate that has overtaken him was not deserved. There will be a revision of the popular judgment as to him, and it will be tempered by knowledge and sympathy. Some revenges that appear to be successful are dearly paid for in time.

WHO ARE PROGRESSIVES?

THE PARTY DESIGNATION.

[Chicago Daily News, Nov. 7:] Mr. Roosevelt and other members of the Progressive party tell us that their party has come to stay. It is desirable, therefore, to inquire anew as to the mission of the Progressive party. One discovers not only from its name but also from its platform and from the spoken and written words of its leaders that the party's mission is to secure progress in government, in business and in the condition of the people at their daily tasks and in their homes. This is a high and worthy mission. Being progressive, however, is not a matter of party nomenclature or of party platforms. It is manifestly true that not all the progressives are in the Progressive party. Behold Senator La Follette, for example, still in the ranks of the Republican party. Behold—and they offer a more pleasing spectacle at the present moment—Louis D. Brandeis and Woodrow Wilson in the Democratic party. Nor can one neglect to observe Mr. Bryan smiling and prominent in the Democratic ranks. What shall be done about these good gentlemen who insist upon being progressive outside of the Progressive party?

NOT A LANDSLIDE.

TENURE OF THE DEMOCRATS.

[Philadelphia Press, Nov. 7:] The victory of the Democrats is a magnificent one in its showing of electors and States won from their opponents. It is termed a "landslide" by the enthusiastic, but an examination of the figures discloses no considerable movement of voters to the Democratic party. If some Republicans voted for Wilson about as many Democrats apparently voted for Roosevelt. How long this Democratic control at Washington will be allowed to go unchallenged and undisturbed depends altogether on how long the Republicans who have separated from their party will continue in arms against it. There was nothing to gain by their secession except the discomfiture and defeat of their old party, and this they have accomplished and placed the Democrats in power.

TAFT'S EXALTED SERVICE.

DEFENDER OF THE COURTS.

[Baltimore American, Nov. 7:] Already, so swiftly do the turns of the political movement invite perspective views, the record of President Taft may be seen taking shape in the true appraisement of history. No administration the country has had has stood so steadfastly by the law, no administration has so steadily pursued the course of approved economic progress, no administration has been so uniformly close to the principles of true Federal progress. So the relegation of Mr. Taft to the position of private citizen cannot destroy or detract from the exalted service he has rendered the people. History will see these in their proportions, and they will mark William Howard Taft as wise, patriotic, judicious and absolutely the defender of the courts and the protector of the fonts of justice.

NEW ENGLAND'S UPRISING.

RESULT IS STARTLING.

[Boston Globe, Nov. 7:] New England gives Woodrow Wilson forty out of a possible forty-four votes, which means that he carried every State except Vermont. In no other part of the country is the overturn more startling than here. No New England State, except Connecticut in the Cleveland campaigns, has failed to go Republican in a Presidential year and usually by comfortable margins. But while Massachusetts, Rhode Island and New Hampshire go Democratic on the Presidency, each State returns a Republican Legislature, which presumably will elect a Republican Senator. This comes about through independent voting.

"TAILORS OF REAL DISTINCTION"

The name of "Krohn" is standard for the highest grade tailoring turned out of Los Angeles. To bear our label in your suit is to know that you have the best in the way of high class garments.

If your autumn wardrobe is not complete, we earnestly suggest your seeing our unusual assortment of carefully selected, imported fabrics.

We refer, by permission, to the foremost financiers and business men of Los Angeles

Henry G. Krohn Co.

Take Elevator To Fifth Floor Title Insurance Building

The girl with poor blood is more easily tired than her schoolmates. The work that they have the strength to do she finds too hard. In the effort to keep up, her health breaks down. Unless her blood is built up she will fall behind her companions in looks, health and education. In time her health will become so poor and her growth so hindered that she cannot escape a lifetime of pain and suffering.

What she needs now is rest, a complete change from her school work and plenty of pure, red blood. Dr. Williams' Pink Pills are the safest and best blood builder she can take. Give them according to directions and continue them until her cheeks glow with the color of perfect health.

Mrs. G. E. Leadbetter, of No. 164 Oak street, Lewiston, Me., who was cured of bloodlessness by these pills, says:

"While attending school I became in such a run-down condition that I was obliged to give up my studies. I had dreadful sick headaches which made me sick to my stomach. I was pale and so weak that I had to be assisted in going up stairs. My lips and gums were bloodless and my hands seemed almost transparent. I had no desire for food and what ever I ate distressed me. The doctors said that my blood was impoverished but they did not give me much benefit. I also tried cod-liver oil and hypophosphites for their tonic effect but they failed to help me. Then I began to take Dr. Williams' Pink Pills and was quickly helped. I became stronger and more cheerful and felt ever so much better. I took the pills until cured and have been in good health since."

Dr. Williams' Pink Pills are sold by all druggists or direct by mail at 50 cents per box or six boxes for $2.50, by the Dr. Williams Medicine Co., Schenectady, N. Y.

Free Exhibition

For a few days only we shall display, in our window and on our walls, the oldest, rarest and most elaborate Oriental Rugs ever shown on the Pacific Coast.

Do not miss this opportunity to see the most beautiful rugs ever exhibited here, whether you intend to buy, or not.

Greatest Auction of Real, Imported Oriental Rugs

Sale starts today at 10:30 a.m. Continues until every rug is sold.

The most magnificent array of wonderful Oriental rugs ever shown in Los Angeles now being sold at any price offered. We must satisfy at once creditors of our Ocean Park Store, which was destroyed by fire, with no insurance. Take your choice of these famous Bijars, Mesheds, Sarouks, Serapis, Kirmanshahs, etc., at almost your own price. Any amount down; even $5.00 will buy the finest rug.

NICH. G. BAIDA
242 South Broadway

Save Money by Coming Here

A few steps from the heart of the shopping district but every step means an actual saving in dollars and cents to lovers of the rare and beautiful in Oriental Silks and Art Goods.

$8 Silk Kimonos $4.00
Beautifully flowered silks in the quaint Oriental designs. Richly trimmed. Actual $8.00 values at $4.00.

Special Sale, Irish Crochet Lace, 2 inches wide, exquisite quality; just half price, yd. 75c

Cluny Centerpieces. Buy them here for ... 49c

Closing out all Furs at less than Manufacturers' Prices.

ORIENTAL ART STORE, 204 South Broadway.

FORMAL OPENING
Friday and Saturday
OVERCOATS

$25.00

We have set aside Friday and Saturday as special OVERCOAT DAYS, and to introduce our beautiful OVERCOAT DEPARTMENT. We want you to see our

Complete Line of $25 Overcoats of the Famous Chesterfield Make

Including coats for every occasion, with all the new KINKS that are conservative. Particular attention is called to the belted-back coats, shawl collar coats, the new Raglan coats, Cravenettes and the big, warm, "comfy" coats for the auto.

SEE THE WINDOW DISPLAY.

Webb-Fisher Co. 329 South Spring St.

Los Angeles County.

FINAL RETURNS H... BULL MO...

WITH but two precincts missing, the returns from Los Angeles city and county give Roosevelt 75,942 votes and Wilson 54,780, a plurality of 20,252 for the Bull Moose standard-bearer. The belated county returns rolled up big pluralities for the third-termer.

The final city returns give Roosevelt 45,332, Wilson 36,367, a plurality of 4965 for Roosevelt. Outside the city, with two precincts to be heard from, Roosevelt polled 29,730 votes to 16,413 for Wilson, a plurality of 11,... 250 for the Bull Moose. The following precincts have not reported: Saw... telle, No. 4, and Azusa. The total vote cast in these precincts will not reach 400.

The proposed county charter carried by a vote of 51,262 votes to 44,... against. The country districts voted 476. The country districts voted in the city by 10,240. All of the proposed constitutional amendments were defeated in the city and county with the exception of the free text-books measure, which carried nearly 3 to 1.

The returns indicate that Judge McCormick led the judicial ticket over Judge Rives by 100 to 200 votes. Wellborn is 10,000 behind Rives. Houser finished a good ourth and York leads Justice Summerfield by 11,162.

The Board of Supervisors will canvass the returns next week. The official canvass may put Judge Rives in first place.

SAN DIEGO.

[BY A. P. NIGHT WIRE TO THE TIMES.]

SAN DIEGO, Nov. 7.—One hundred and forty-two out of 147 precincts in San Diego county give Wilson 9466, Roosevelt 7734, Kettner 12,696 and Otis 4384. The five missing precincts are remote and small with a total of probably less than 200 votes.

Returns from 107 precincts out of 142 in San Diego county on amendments follow:

Amendments.	Yes.	No.
First	9,348	2,991
Second	11,049	3,461
Third	5,162	6,157
Fourth	4,651	6,261
Fifth	4,783	6,075
Sixth	2,981	9,475
Seventh	4,086	9,767
Eighth	6,575	5,694

VENTURA.

[BY DIRECT WIRE TO THE TIMES.]

VENTURA (Cal.) Nov. 7.—[Exclusive Dispatch.] Full returns for this county are in now excepting one small Ventura precinct which two years ago cast twenty-four votes. This is Hartwood, in the borax fields. The counties are as follows: For President: Roosevelt 2064, Taft 61, Wilson 2412, Debs 616, Chafin 176; Congress, Kent (Rep.) 2171, Holohan (Dem.) 1911, Whittaker 466; State Senator, Bard (Prog.) 2254, Thomas (Dem.) 1911, Dominguez (Soc.) 414; Assembly, Gabbert (Prog.) 2102, Sheperd (Dem.) 1729, Mathews (Soc.) 386; Supervisor (First District.) Cook (Prog.) 385, Brakey (Soc.) 516; Supervisor (Second District,) Clark (Prog.) 335, Garland (Prog.) 329; Supervisor (Third District,) Rooney (Prog.) 433, Carr (Rep.) 360; Amendment No. 1, Yes 1775, No 1046; No. 2, Yes 972, No 1378; No. 3, Yes 734, No 1404; No. 4, Yes 464, No 1909; No. 5, Yes 648, No 1890; No. 6, Yes 1020, No 1532; No. 7, Yes 811, No 1538, No. 8, Yes 820, No 1538.

FRESNO.

[BY A. P. NIGHT WIRE TO THE TIMES.]

FRESNO (Cal.) Nov. 7, 8 p.m.—Returns from 138 out of 141 precincts in Fresno county show: For President: Roosevelt 8687, Wilson 8770, Debs 2014; Congressman, Cato (Soc.) 2014, Church (Dem.) 8630, Needham (Rep.) 7987; making irrigation bonds carry for public money, Yes 8362, No 7215; to supply free text-books to primary schools, Yes 8596, No 7215; providing for appointment of county supervisors of voters in such county, Yes 8432, No 6432; fixing salaries and duties of registrars of voters, Yes 3143, No 3247; designating registrar of voters and county clerks of weights and measures, Yes 3247, No 6220; allowing certain cities of certain population, Yes 2715, No 8099; providing for State Racing Commissioner, permitting pari-mutuel betting, Yes 8835, No 9835; permitting home rule in taxation various counties, Yes 6714, No 6714.

KERN COUNTY.

[BY A. P. NIGHT WIRE TO THE TIMES.]

BAKERSFIELD, Nov. 7.—Returns from but one Kern county precinct missing, 5460; Roosevelt 3916; Wilson, 1268. The remaining precinct gives twenty votes. For Congress, Church, Democrat, 3769; Needham, Progressive, 3510; Cato, Socialist, 1225.

ALAMEDA COUNTY.

[BY A. P. NIGHT WIRE TO THE TIMES.]

OAKLAND, Nov. 7. — Alameda county complete; For President: Roosevelt, 21 483; Wilson, 24,357; Debs, 3828. For Congress, Sixth District, Knowland, Republican, 35,196;

(Continued from First Page.)

...icians and Surgeons.

...was spent in the White House ...where two long conferences ...ter was with Harry Dougherty, ... of the Ohio Republican ... Committee, who succeeded ... the dome on the Columbus ...se and the control of the ...machinery previously held by ...

...ormal conference was with ...dley of Missouri, who has ... declared favorite among ... of the Republican National ... to take the place on the ... ticket made vacant by ... of Mr. Sherman. On the ... empty honor, the question ... a candidate to receive the ...toral votes to be cast for ...blican ticket is involved in a ...portant way with the plans ... future. It is understood ... Taft prefers the selection of ... as a running mate. But ... and his friends are ... of more than that.

HADLEY'S VIEW.

...Hadley left town tonight ...ounting to interviewers any ...tement of purpose as to ... the "empty honor." He in... belief that the "honor and ... might properly be con... upon one else. The tenor ...versation that took place ... and the President was ... and may only be sur... may be said, however, that ...ement of Gov. Hadley's ...realized by those who have ... to take a place on the ...ticket. He is young and ...ambitious politically. He has maintained in... in progressive circ... sonally embarrass... tween supporting ... after the Republic... tion. He appears ... adding bitterness ... himself among his ... There is the chan... associating himself ... Taft ticket. But ... sought to convince ... If the designation ... practical unanimity ... solicited, by the N... no fair-minded m... would resent his a...

CONFERENCE ...

Charles D. Hille... Republican Nation... expected here Satu... ence with the Pre... to a meeting of ... Chicago next week ... on the ticket is to ...

It has been sugg... Taft and it is und... gestion meets his ... conference embra... leaders of both fac... consider ways and ... the party on its fe... a force to be reckon... hence, despite its p... is thought advisable ... ference distinct an... from the meeting ... Committee at Chica... that it shall take ... reassembling of Con... shall attract attentio... gether real statesm... from those who shine ... as machine politicia... sought to have poli... rose of Pennsylvania ... New York, who might

more easily tired than
y have the strength to do.
keep up, her health breaks
o she will fall behind her
cation. In time her health
o hindered that she cannot
.
complete change from her
blood. Dr. Williams' Pink
ilder she can take. Give
tinue them until her cheeks

reet, Lewiston, Me., who was
ch a run-down condition that
had dreadful sick headaches
as pale and so weak that I had
and gums were blue and my
no desire for food and what
d that my blood was impov-
nefit. I also tried cod-liver
ot but they failed to help me.
ills and was quickly helped. I
it ever so much better. I took
d health since."

dress by mail at 25 cents per box or
Schenectady, N. Y.

ibition
lay, in our window and
most elaborate Orien-
Coast.
o see the most beautiful
ou intend to buy, or not.

Auction
nported
Rugs
Continues until every
l Oriental rugs ever shown
price offered. We must set
Park Store, which was de-
Take your choice of these
gis, Kirmanshahs, etc., at
down; even $5.00 will hold

BAIDA
oadway

oming Here
district but every step means us
e of the rare and beautiful in

y Centerpieces. 1/2
them here for ...
t half price, yd. 75c
Manufacturers' Prices
04 South Broadway.

PENING
aturday
OATS
700
Saturday as special
ce our beautiful DAY-
you to see our
25 Overcoats
erfield Make
with all the new KINKS
ttention is called to the
, the new Raglan coats,
dy" coats for the suits.
DISPLAY.
Co. 329 South Spring St.

Los Angeles County.

FINAL RETURNS HERE BULL MOOSE GAINS.

WITH but two precincts missing, the returns from Los Angeles city and county give Roosevelt 29,752 votes and Wilson 24,780, a plurality of 20,252 for the Bull Moose standard-bearer. The belated counties rolled up big pluralities for the third-termer.

The final city returns give Roosevelt 16,332, Wilson 24,367, a plurality of 8,035 for Roosevelt. Outside the city, with two precincts to be heard from, Roosevelt polled 29,730 votes to 9,413 for Wilson, a plurality of 11,-317 for the Bull Moose. The following precincts have not reported: Sawtelle, No. 4, and Azusa. The total vote cast in these precincts will not reach 600.

The proposed county charter carried by a vote of 51,262 votes to 44,-231. The country districts voted against it two to one, but it carried in the city by 10,240. All of the proposed constitutional amendments were defeated in the city and county with the exception of the free text-books law, which carried nearly 3 to 1. The returns indicate that Judge McCormick led the judicial ticket over Judge Rives by 160 to 200 votes. Hutton is 10,000 behind Rives. Taylor finished a good fourth and will make Justice Summerfield by 1,000.

The Board of Supervisors will canvass the returns next week. The officers may put Judge Rives in office.

SAN DIEGO.

[BY A. P. NIGHT WIRE TO THE TIMES.]

SAN DIEGO, Nov. 7.—One hundred and forty-two out of 147 precincts in San Diego county give Wilson 9466, Hiram 7734, Kettner 12,696 and Works 6134. The five missing precincts are remote and small with a vote probably less than 200 votes. Returns from 107 precincts out of 147 in San Diego county on amendments follow:

	Yes.	No.
.....	9,348	2,991
.....	11,049	2,461
.....	5,162	6,157
.....	4,651	6,261
.....	4,783	6,075
.....	2,981	9,475
.....	4,086	9,767
.....	6,575	5,694

VENTURA.

[DIRECT WIRE TO THE TIMES.]

VENTURA (Cal.) Nov. 7.—[Exclusive Night Wire.] Full returns for this county is now excepting one small precinct which two years ago cast twenty-four votes. This is found in the borax fields. The returns are as follows: For President: Roosevelt, 2654, Taft 61, Wilson 56, Chafin 176; Congress, Kent (Rep.) 2171, Holohan (Dem.) 1, Shoemaker 466; State Senator, Works (Rep.) 2254, Thomas (Dem.) 1, Wagner (Soc.) 414; Assembly, Stewart (Prog.) 2162, Shepherd (Rep.) 1, Mathews (Soc.) 386; Senator (First District,) Cook (Rep.) 2171, Brakey (Soc.) 516; Senator (Second District,) Clark (Rep.) 1, Garland (Prog.) 329; Senator (Third District,) Roussey (Rep.) 1, Carr (Rep.) 360; Amendment No. 1, Yes 1775, No 1046; No. 2, No 1278; No. 3, Yes 734, No 1; No. 4, Yes 664, No 1909; No. 5, No 1890; No. 6, Yes 1, No 2019; No. 7, Yes 811, No 1; Yes 820, No 1838.

FRESNO.

[DIRECT WIRE TO THE TIMES.]

FRESNO (Cal.) Nov. 7, 3 p.m.—Returns from 138 out of 141 precincts in Fresno county show: For President: Roosevelt 6667, Wilson 3770, Hughes 1, Congressman, Cato (Soc.) 1, Church (Dem.) 5656, Needham (Rep.) 1937; making irrigation bonds for public money, Yes 6242, No 1; to supply free text-books to the schools, Yes 8596, No 1; providing for appointment of boards of voters in such county, Yes 6432; fixing salaries and expenses of voters, Yes 3143, No 1; creating registrar of voters, Yes 1, No 1; regulating sale of weights and measures, Yes 6247, No 6220; allowing certain cities of certain population, Yes 2715, No 5095; creating State Racing Commission, Yes 1, No 6225; permitting horse racing pari-mutuel betting, Yes 1, No 6225; permitting home rule in various counties, Yes 1, No 6214.

KERN COUNTY.

[DIRECT WIRE TO THE TIMES.]

BAKERSFIELD, Nov. 7.—Returns from 18 out of 20 Kern county precincts give Wilson 1469; Roosevelt 2916; Taft 1. The remaining precinct will probably twenty votes. For Congress, Church, Democrat, 3769; Needham, Republican, 3510; Cato, Socialist, 1.

ALAMEDA COUNTY.

[DIRECT WIRE TO THE TIMES.]

OAKLAND, Nov. 7. — Alameda county: For President: Wilson, 24,357; Roosevelt, 21,483; For Congress, Sixth District, Church, Republican, 35,196; Luttrell, Democrat, 4119; Wilson, Socialist, 26,091.

SUTTER, YUBA, SISKIYOU.

[BY A. P. NIGHT WIRE TO THE TIMES.]

SACRAMENTO, Nov. 7. — Sutter county complete gives Wilson, 1063; Roosevelt, 842. Yuba county complete: Wilson, 1161; Roosevelt, 1127. Wilson will carry Siskiyou by 800.

BUTTE.

[BY A. P. NIGHT WIRE TO THE TIMES.]

SACRAMENTO, Nov. 6. — Butte county complete gives Wilson 642 majority, a difference of nearly 500 in his favor from table of today.

FIRST CONGRESS DISTRICT.

[BY A. P. NIGHT WIRE TO THE TIMES.]

SAN FRANCISCO, Nov. 7.—Tabulations tonight show the following returns from the First Congress District:

Counties—	No. p'cts.	Re-ported.	Hart (R.)	Zumwalt (D.)	Kent (P.)
Del Norte	3	3	247	223	254
Humboldt	69	69	1,435	2,026	3,673
Mendocino	64	54	1,364	1,778	1,872
Butte	84	74	.....	2,473	2,469
Colusa	26	26	285	1,296	834
Marin	46	46	1,421	1,394	2,134
Sonoma	91	85	2,189	4,440	5,399
Yuba	29	30	404	905	850
Sutter	25	21	590	825	649
Lake	19	14	272	753	529
Glenn	20	20	393	1,168	705
Totals	479	434	8,462	17,703	18,843

TENTH ASSEMBLY.

SUISUN (Cal.) Nov. 7.—Tenth Assembly District, W. S. Killingsworth (Dem.) elected.

OREGON.

PORTLAND (Or.) Nov. 7.—[By A. P. Night Wire.] Partial, but representative returns from nineteen counties in Oregon, including Multnomah, give: Wilson, 19,-303; Roosevelt, 17,197; Taft, 14,651.

For United States Senator: Lane (Dem.,) 16,029; Selling (Rep.,) 15,-406; Bourne (Ind.,) 12,562.

The success of the constitutional amendment granting the right of suffrage apparently is assured with a good majority.

Single tax was defeated by a tremendous majority.

The bill to repeal capital punishment was defeated. Five men are now in the penitentiary awaiting execution.

So far as present figures would indicate, Wilson's majority in the State is close to 10,000 with Roosevelt and Taft running close for second place. The vote is exceedingly slow to count, however, owing to the extreme length of the ballot and the number of remote precincts. Less than a third of the State total has been reported. There seems little doubt that the woman suffrage measure has carried.

WASHINGTON

SEATTLE (Wash.) Nov. 7.—[By A. P. Day Wire.] Republican headquarters refuse to concede Gov. Hay's defeat, and claimed the election of the rest of the State ticket, with the possible exception of Mrs. Josephine Preston, nominee for School Superintendent. Thirteen hundred and forty-five precincts in the State of Washington out of 1903 give Lister (Democrat,) 72,765; Hay (Republican,) 71,-118. Lister's plurality, 1647. These figures include the Hay strongholds nearly complete. Pierce and King counties should increase Lister's lead.

Returns from 1052 precincts out of 1903 in the State give Roosevelt 59,-995; Wilson, 47,893; Taft, 38,978.

For Congressmen-at-large, 954 precincts give Falconer (Progressive,) 41,712; Bryan (Progressive,) 40,939; Frost (Republican,) 39,243; Dewey (Republican,) 38,865; Connor (Democrat,) 34,944; White (Democrat,) 33,-611. The single tax amendment to the city charter of Everett was adopted at Tuesday's election at Everett by a vote of two to one. Everett, the fourth city in size in the State, is the first to adopt this method of taxation.

Albert Johnson (Republican) has a lead of 613 votes for Congress, Second District, over Stanton Warburton, incumbent (Progressive.) For 457 out of 535 precincts, Johnson has 21,655; Warburton, 21,042. Twenty-three of the remaining precincts are in Pierce and Jefferson counties, where Warburton is ahead, and fifty-five in counties where Johnson is running well in the lead.

ARIZONA.

PHOENIX (Ariz.) Nov. 7.—[By A. P. Night Wire.] Returns which contain about 80 per cent of the total vote cast in Arizona indicate that Debs will have a heavier vote in the State than Taft. The Socialist Presidential candidate carried the town of Miami and North Globe, two of the largest precincts in Gila county. Returns from 185 out of 301 precincts in the State give Wilson 8721; Roosevelt, 6195; Taft, 2606; Debs, 2725; Chafin, 178. The Prohibition candidate, who lives in Tucson, received ten votes in his home precinct.

...ians and Surgeons.

(Continued from First Page.)

has maintained important friendships in progressive circles and he was personally embarrassed in choosing between supporting Taft and Roosevelt after the Republican national convention. He apparently is loath to risk adding bitterness of feeling toward himself among his progressive friends. There is the chance of doing this in associating himself with the defunct Taft ticket. But party leaders have sought to convince the Governor that if the designation is made with practical unanimity and wholly unsolicited, by the National Committee, no fair-minded man of any faction would resent his acceptance.

CONFERENCE WITH HILLES.

Charles D. Hilles, chairman of the Republican National Committee, is expected here Saturday after a conference with the President preliminary to a meeting of the committee at Chicago next week when the vacancy on the ticket is to be filled.

It has been suggested to President Taft and it is understood that suggestion meets his approval, that a conference embracing Republican leaders of both factions be called to consider ways and means for putting the party on its feet and making it a force to be reckoned with four years hence, despite its present position. It is thought advisable to have this conference distinct and wholly apart from the meeting of the National Committee at Chicago. It is planned that it shall take place before the reassembling of Congress and that it shall attract attention by bringing together real statesmen in distinction from those who shine more luminously as machine politicians. It would be sought to have politicians like Penrose of Pennsylvania and Barnes of New York, who might become prominent at a National Committee conclave, conspicuous by their absence.

THE UNDERLYING IDEA.

President Taft, Senator La Follette, Senator Kenyon of Iowa, Gov. Hadley, Senator Knute Nelson of Minnesota, Senator Root of New York, Senator Lodge of Massachusetts—these are the type of men who should meet, it is suggested, and perhaps formulate a message to the country. The underlying idea is that there be no suggestion of a movement in favor of any man and that all personal ambitions be subordinated for the time being to the purpose of impressing the hesitating rank and file with the assumed fact that the Republican party still may be depended on to work out problems affecting human rights and liberties as in the past, and pains would be taken in the effort to re establish or solidify confidence in the future to point out that the Republican party stands as a guardian of the Constitution.

COUNTED OUT.

In drawing the tentative plans for the future, those Republicans who went body and breeches to the Bull Moose party or even those who openly acknowledged support of Roosevelt after the Chicago conventions, have been given no consideration. State Chairman Daugherty of Ohio set the wheels in motion for future activities in his State before leaving home yesterday. He sent letters to all the Republican county chairmen directing them to "get busy" and to weed out of the organization at the outset all those who were disloyal. Mr. Daugherty is keen for the burying of past differences and for having the elder statesmen of the party bring along their bandages and healing salves and put the Republican party on its feet.

DAUGHERTY'S STATEMENT.

"Although humiliated in the recent election," declared Mr. Daugherty, "the Republican party has performed a distinct service to the American people. Time will bring its reward. It never in all its history performed a greater service than when it prevented Roosevelt from getting a nomination for a third term this year. The party aided in service along the same line in the campaign that closed with the election. It is not dead. Thousands of Republicans who will support Republican principles and Republican organization in the future, voted for Wilson merely for the purpose of preventing the election of Roosevelt. They stand ready to do duty in the old ranks and most of those who strayed away will come back when they recover from their 'political measles.'"

ON ANOTHER FIELD.

Not only to organize for battle with the old-time enemy, but to meet the Roosevelt party on another field is the purpose of the reorganization plans now under way. Many have contended that the drastic method of forcing a constitutional amendment that will make the unwritten law governing a third term a part of the organic law can meet the Roosevelt problem, as the opponents of the colonel view it. But Republican leaders who have returned to Washington declare that this need not be attempted and some of them inveigh against it strongly. They are talking of another campaign of education and they declare Roosevelt will not be as formidable four years hence as he appears now, or before the election.

REPUBLICAN ATMOSPHERE.

It is to be kept in mind that the atmosphere here right now is Republican. The Republican administration is still on the job. In this connection it may be said that administration leaders, despite the humiliating showing of only twelve electoral votes for the Taft ticket, declare that the Bull Moose folk have made no better showing so far as its leaders are concerned than the Republicans. They point out that Gov. Johnson lost his home State, California; that Senator Dixon, chairman of the Progressive National Committee, has met defeat in his own State, Montana, and that Roosevelt failed to run second in his State. And they also find satisfaction in the indicated defeat for the United States Senate of the next star in the Bull Moose galaxy, Gov. Stubbs of Kansas.

Barker Bros. — Headquarters for Best Makes of Pianos!

—A Great Assortment of Music Cabinets, Benches, Etc.

¶ One may find at BARKER BROS.' Piano Salesrooms almost any desired style of music cabinet, record cabinet, piano bench, etc., that is manufactured. Our stock in these lines is one of the most complete to be found anywhere.

¶ We can suit every taste and preference, whether it be for a very inexpensive piece or just as fine an article as one may anticipate purchasing. If you wish to match the particular finish of your piano you are sure to find exactly the right shade of mahogany, golden or fumed oak you are so desirous of obtaining.

¶ We ask you to come and see for yourself the completeness of our stock. As gift articles, any one of these lines would be very acceptable and pleasing to the recipient. Selections can be made now while one has the benefit of greater assortment and more leisure time for gift choosing; the article can be held by us for delivery at any time during the holidays, as desired.

¶ We cordially invite inspection.

See Barker Bros.' Own Specially Built Line of Pianos

Barker Bros. ESTABLISHED 1860

Free Library of Music for Purchasers of Player-Pianos here.

Exclusive Southern California Distributors of the Famous Melodigrand Pianos

724 to 738 South Broadway

—A Store for Lovers of Fine Furniture—

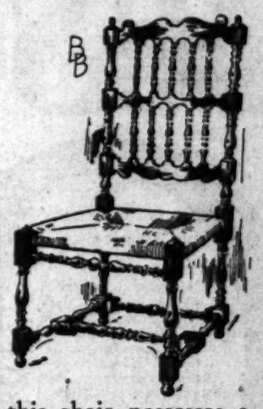

DISTINCTLY ornamental is the chair shown above, and admirably adapted for use as an odd piece in a handsomely appointed living-room or den.

¶ The rush seat and turned and twisted spindles and stretchers are characteristic of a very early English furniture period, and the piece looks for all the world as if it had stood for centuries in some Hall or Manor House.

¶ Unique, and with the exceedingly good lines of all our high-grade goods, this chair possesses a "furnishing value" most unusual. The wood is black walnut with dull finish.

¶ This is but one of many fine single pieces to be found in our Art Galleries. Assembled under the direction of men who have spent their lives in this work, our showing of imported and domestic art goods for household furnishing and decoration is most complete. Visitors are cordially welcome.

Makers of Fine "Quality" Reed Furniture

Barker Bros. ESTABLISHED 1860

Makers of Fine Upholstered Furniture

Fine Furniture—Decorative Art Wares—Oriental Rugs
Artistic Wall Coverings, Draperies und Upholsteries

724 to 738 South Broadway

Fall of Turkey.

(Continued from First Page.)

TURKS BEG PEACE AT ANY PRICE.

[By Federal (Wireless) Line to The Times.]

NEW YORK BUREAU OF THE TIMES, Nov. 7.—[Special Dispatch.] A special to the Sun from London announces in positive terms that the Bulgarians today made one swift, vicious assault on the fortifications of Tchataldje and won them. The disheartened Turks are now scattered over the twenty-five-mile district between the captured lines of defense and Constantinople, and the Bulgarians are pursuing them, capturing some and killing others.

There is now nothing save the disorganized bands of Turks to stop the Bulgarians in their conquering march toward Constantinople.

Flush with the increasing total of victories, the Bulgarian troops under the direction of King Ferdinand decided this morning that it would not be necessary to await the arrival of the reinforcements which have already started from Sofia.

The Turks had been yielding to his varied attacks during these days and this afternoon he piled all forces on top of the enemy in a sweeping assault.

The Turks resisted as best they could, but the soldiers were weak from lack of food, disheartened by defeat.

The retreat of the Turks began in confusion which increased as the Bulgarians pressed home their attacks and at last the Turks broke into a sprint for their capital, throwing away their packs and arms to increase their speed.

The Cabinet, hearing of the defeats, at once decided to call on the nations to grant peace at any terms.

FALL OF ADRIANOPLE IS AGAIN REPORTED.

[By Atlantic Cable—by Wireless Overland to The Times.]

BUCHAREST, Nov. 7.—[Special Dispatch.] A message has been received within the last half hour from a special correspondent who succeeded in breaking his way through from Sofia to Bucharest in order to evade the Bulgarian censors, that Adrianople has fallen, but that the Bulgars are keeping this secret to prevent intervention before they are in possession of Constantinople.

"Adrianople capitulated on Monday," he writes. "Since then the severest precautions have been taken to conceal the news. When I left Sofia there was no longer any doubt of the surrender of the Turkish commander and every man of the garrison.

"Hopelessly steel encircled by superior numbers of victorious foes and having failed in sanguinary sorties to dislodge or weaken the besieging brigades of Bulgars, the commandant of Adrianople offered early on Monday to surrender on condition that the garrison should be permitted to march forth unmolested with all the honors of war. This request was refused. The Bulgarian bombardment was renewed with more deadly effect. In the afternoon the white flag appeared over the walls of Adrianople. The garrison surrendered unconditionally. On Tuesday the surrender was put into effect.

"Elated by this great triumph with the utmost energy and haste an overwhelming force is being concentrated upon the destruction of the last defense of Stamboul. The object of the Bulgarian King is to occupy Constantinople, hold it in defiance of the powers and proclaim himself Emperor of the Balkans."

A Times dispatch from Sofia filed at 11:20 p.m. Thursday reads:

"It is reported, but without official confirmation, that the Bulgarian troops have occupied the Chatalja lines."

BALKAN ALLIES DESIRE TURKEY'S PARTITION.

[BY CABLE AND A. P. TO THE TIMES.]

LONDON, Nov. 9.—The last twenty-four hours have brought little news of importance from the seat of war. The report that Salonika has been evacuated is premature and a similar report concerning Monastir is unconfirmed. There is no authentic news of the alleged defeat of the Turks before Tchataldje.

On the contrary, a Constantinople dispatch sets forth the Turkish claim that there are no Bulgarians before Tchataldje and that both armies are resting.

TURKISH REPORTS MISLEADING.

The Turkish reports regarding the progress of the war have been so constantly misleading as to have little value.

The present lull in news may mean that some important action is proceeding. In the meantime, diplomatic efforts to end the war are making no progress, and the European press is busy discussing all the aspects of the difficult questions.

SQUABBLING OVER PARTITION.

Everything tends to show that almost irreconcilable antagonism will arise over the allocation of Turkish territory. Servia claims as her share a large part of Albania, including the Adriatic ports of Durazzo, Alessio and San Giovanni di Mudua.

According to the Servian Premier's statement to the Paris Temps, the allies desire the partition of European Turkey, leaving the fate of Constantinople to the decision of the powers.

According to reports current in Berlin the intention of the allies is to divide Albania between Servia and Greece, but an agreement already exists between Austria and Italy, which would be supported by Germany, guaranteeing the integrity and independence of Albania.

PLAN OF TRIPLE ALLIANCE.

The triple alliance is determined to prevent Servia at all costs from reaching the Adriatic. It is even asserted that the triple alliance has agreed to make Albania independent with the Duke of Abruzzi as king.

Another important meeting occurred at Bucharest today between the Roumanian Premier and the Russian and Austrian ministers. It is reported that the powers tomorrow will communicate to the Balkan States Turkey's request for mediation.

GREEKS TAKE TOWN AFTER FIERCE FIGHT.

[BY CABLE AND A. P. TO THE TIMES.]

ATHENS, Nov. 7.—After a fierce engagement in which the Turks lost more than one hundred killed, the Greeks have occupied Pentopigadia, which commands the road to Janina.

Reports that the Turks have evacuated Salonika are said to be unfounded.

TURKISH COMMANDER REPORTS TWO VICTORIES.

[BY CABLE AND A. P. TO THE TIMES.]

CONSTANTINOPLE, Nov. 7.—The commander of the western Ottoman army telegraphs that Zerovich, which is on the southermost loop of the Salonika-Monastir railway, has been captured from the Greeks. He also reports that a Servian cavalry detachment with machine guns has been routed at Periepe.

RIOTS IN LIBERIA.

Washington Hears Kaiser Has Sent Cruiser to Protect German Interests in Negro Republic.

[BY A. P. DAY WIRE TO THE TIMES.]

WASHINGTON, Nov. 7.—Somewhat concerned at reports that a German cruiser had been sent in haste to Liberia "to protect the German interests," the State Department has called upon Richard C. Bundy, secretary of the American legation at Monrovia, for a report on conditions in the little republic and particularly as to the extent of the rioting which is said to have occurred in several places. If that should prove serious it is feared the bankers' syndicate, which has undertaken to furnish funds for relief from Liberia's present financial distress, might decline to extend the promised aid.

CHINA GOES A-BORROWING.

Reopens Negotiations With Six-Power Group But Will Also Take Independent Loan.

[By Atlantic Cable—by Wireless Overland to The Times.]

LONDON, Nov. 7.—China has reopened negotiations with the six-power group for a large loan. Charles Birch Crisp says the new negotiations will not affect his loan, as China wants enormous amounts of money to proceed with orderly development. Therefore his (Crisp's) £10,000,000 is small compared with the total requirements.

Crisp says the rumor is absolutely untrue that he is unable to finance the remaining half of his loan.

STARTING SOMETHING.

Zayistas Decide to Convene a National Liberal Assembly to Dispute Recent Election.

[BY CABLE AND A. P. TO THE TIMES.]

HAVANA, Nov. 7.—The leading Zayistas at a conference today decided to convene a national Liberal Assembly November 23, for the purpose of taking steps to dispute the legality of the recent election in which Gen. Mario Menocal was elected President of the republic.

INTERNAL SILVER LOAN.

MORTGAGE NATIONAL TAXES.

[BY CABLE AND A. P. TO THE TIMES.]

LONDON, Nov. 7.—Arrangements have been completed, according to the Peking correspondent of the Telegraph, for the issue on December 1 of a $100,000,000 internal silver loan at 8 per cent. The loan will be secured on the national taxes.

FOR BALD HEADS

A Treatment That Costs Nothing If It Fails.

We want you to try three large bottles of Rexall "93" Hair Tonic on our personal guarantee that the trial will not cost you a penny if it does not give you absolute satisfaction. That's proof of our faith in this remedy, and it should indisputably demonstrate that we know what we are talking about when we say that Rexall "93" Hair Tonic will grow hair on bald heads, except where baldness has been of such long duration that the roots of the hair are entirely dead, the follicles closed and grown over, and the scalp is glazed.

Remember, we are basing our statements upon what has already been accomplished by the use of Rexall "93" Hair Tonic, and we have the right to assume that what it has done for thousands of others it will do for you. In any event you cannot lose anything by giving it a trial on our liberal guarantee. Two sizes, 50 cents and $1.00. Remember, you can obtain Rexall Remedies in this community only at our stores, The Owl Drug Co., Inc., Los Angeles, San Francisco, Oakland, Sacramento, Portland, Seattle and Spokane.—[Advertisement.]

READ
Jack London's
GREATEST SHORT STORY
IN THE NOVEMBER
10 STORY BOOK
Read this and thirteen other crackerjack stories. You won't go to bed until you have finished reading a couple of them—maybe all—new department of beauty secrets and pictures of beautiful women of all nations and tribes.
At All News Stands 10c

MATHESON
Men and Women's Wear
Broadway at Third

Tis Interesting Bookle
Send for it—
Full of facts that Vitally Concern You.
FREE
Guarantee Bldg. Investment Company
Room 201, 207 So. Broadway.
Jas. T. Cawthorn

LOS ANGELES HARBOR PROPERTY

SUNDAY
Round Trip 25c Round Trip
SAN PEDRO AND RETURN

See Harbor View Addition — overlooking the inner and the outer harbor of Los Angeles—the actual center of development today. Our special car to see the harbor and this property leaves the depot Sunday promptly at 10 o'clock.

A seat is guaranteed—but make your reservation early. Get tickets at our office now.

A luncheon served at tract.

THE LONNQUIST CO.
514-515 L. A. Investment Bldg.,
Corner Eighth and Broadway.

PUMPS which produce results. The Layne & Bowler Patent Centrifugal Pumps produce the maximum amount of water at the minimum cost. Investigate our Oil and Water Well Screen and Scientific Systems of Water Development.
THE LAYNE & BOWLER CORP., 800-810 Santa Fe Ave., Los Angeles.

Men's Suits Made to Order Scotch Tailors 330 S. Spring $15

IMPORTANT TO GAS USERS.
You can now heat with gas. No work. No waste. No worry. No dust. No dirt. No odor. Write for booklet—"PERFECT HEATING WITH GAS."
LOS ANGELES VACUUM GAS HEATING CO., 314½ West Second St.

LEASE SOLD
Everything Goes Regardless of Cost
E. GERSON
The Jeweler
545 South Broadway

MAIER BREWING CO., Inc.

Webster & Post
Art Lighting Fixtures
in connection with
Shriner & Allen Co.,
347 S. Hill St.
Phones A3590, Main 8538.

BUSCH'S Campaign of ECONOMY Starts Tomorrow

Sale Starts Tomorrow, Saturday, Nov. 10

R. J. BUSCH announces that tomorrow morning the doors of his store will be thrown open to the best value-giving sale of Men's Clothing, Furnishings and Hats ever held in Los Angeles, by this or any other firm, and sale will then be on in FULL BLAST!

Sale Starts Tomorrow, Saturday, Nov. 10

BUSCH'S BROADWAY COR. SECOND

Entire $100,000.00 stock will be placed on sale at prices that will establish a new low water mark in bargain giving. Everything from wall to wall will be on sale at prices that will compel heavy buying and fill the store to its utmost capacity with eager purchasers of high-grade Clothing, Hats and Furnishings.

F. E. Twombly's Fall Stock which was contracted for last August and purchased by R. J. Busch at 42c on the dollar, from Pasadena's foremost clothier has arrived, and has crowded every nook and corner of the store, making the present stock too large. Mr. Busch after careful deliberation and figuring on the loss which will have to be incurred, decided to unite his entire mammoth stock with the Twombly winter stock in order to reduce it to its normal size. Consequently prices will be knifed with a vengeance to sell the goods.

A Sale With a Reason and a Purpose, Otherwise No Such Prices As These Right in the Heart of the Season

Sensational Price Reductions Will Prevail Throughout Every Department of This Large Outfitting Store

Men's Suits And Overcoats

Our regular line of $10 suits, positively the best value in the city. Economy Sale price..... **$7.50**

Men's $12.50 suits and overcoats in fine tweeds and Scotch mixtures; all sizes and patterns. Economy Sale price **$9.80**

A beautiful assortment of men's $14, $15 and $16 suits and overcoats, hand tailored and durably lined. Economy Sale price..... **$11.75**

Opens To-morrow, Saturday Nov. 9th

Men's Suits And Overcoats

This sale includes every garment of clothing in the store. The F. E. Twombly stock of Pasadena, together with R. J. Busch's entire magnificent stock of men's fine clothing.

Our regular stock, including Twombly's suits and overcoats that sold for $17.50, $18 and $20, to be sold at the absurdly low Economy Price of **$14.25**

Our new stock of $22.50 suits and overcoats will be sold at **$15.75**

The $25 line, and a beautiful one, suits and overcoats that we have made a special of for years, to be sold at the Economy Price of..... **$17.80**

Our entire stock of $27.50 suits and overcoats will be on sale at **$21.75**

Our $30 line of suits and overcoats feature the best in workmanship and style. A big saving on every suit or overcoat. Economy Sale price.. **$21.75**

Your unrestricted choice of any $35.00, $40.00, $45.00, $50.00 suit or overcoat in the store at just **ONE-HALF ORIGINAL MARKED PRICES.**

Trousers

Hundreds of pairs of men's $2.50 and $3.00 trousers in all sizes. Economy Sale price..... **$1.65**

Men's fine Scotch mixtures and worsted trousers. Regular price $5 and $5.50 Economy Sale price.... **$3.15**

Headwear

The most exclusive line of $3 hats in the city. All conceivable shades, in soft and stiff hats. Economy Sale price **$2.15**

Our $4 line of hats. On sale at **$2.95**

The $5 stock of domestic and imported soft felts and derbys. In conservative and novelty shapes. Economy Sale price **$3.85**

$6 imported velour hats, in black, brown and gray. Excellent value at $6. Economy Sale price **$4.85**

Others from $8 to $20 reduced in proportion.

Bath Robes

The entire stock of house coats and bath robes on sale at big reduction. Buy now for the holidays.

$6 bath robes, all sizes **$4.50**

$8 eiderdown bath robes, in handsome designs **$5.90**

$10 eiderdown bath robes, in all sizes **$7.50**

Suspenders

50c light and heavy weight lisle suspenders. Economy Sale price **40c**

Our 75c suspenders, on sale at **55c**

Handkerchiefs

35c initials, pure linen handkerchiefs **25c**

25c pure linen handkerchiefs **20c**

15c hemstitched cotton handkerchiefs, 3 for **25c**

Shirts

100 dozen odd lines of 75c and $1 shirts. Economy Sale price **50c**

$1 and $1.25 shirts in new, dainty patterns, at **85c**

$1.50 plain or plaited front shirts **$1.15**

$2 fine Madras and percale shirts. Economy Sale price ... **$1.65**

50c work shirts. Economy Sale price **40c**

Underwear

50c Balbriggan underwear in medium and heavy weights. Economy Sale price, garment **40c**

65c fleeced lined Derby ribbed underwear. Economy Sale price, garment **45c**

The standard of $1 medium weight wool underwear, on sale at, garment **75c**

$1.50 fine cotton and wool underwear. Economy Sale price, garment **$1.15**

House Coats

Our entire line of $6, $6.50 and $7 house coats. All put into one lot. Economy Sale price **$4.95**

Sweaters and Sweater Coats

$3 sweaters and sweater coats **$2.35**

$4 ruff neck sweaters, go at **$2.95**

$5 wool ruff neck sweaters, all colors **$3.85**

The $6 line of ruff neck sweaters **$4.75**

Collars

Odds and ends in Arrow Brand collars, about 50 dozen in all. Economy Sale, 2 for **5c**

Neckwear

Men's 25c and 35c knit and reversible ties. A choice variety. Economy Sale price, 3 for **50c**

All 50c neckwear on sale at 40c. 75c neckwear, large assortment exclusive patterns **55c**

Hosiery

Our regular stock of 25c "Guaranteed Hose." 6 pair in a box, guaranteed six months. Economy Sale price, box **$1.25**

35c silk and lisle hose, at **25c** 50c silk hose, economy sale **40c**

Pajamas and Night Robes

$2.00 night robes and pajamas. Economy Sale, price **$1.45**

$3 night robes and pajamas **$2.35**

Gloves

50c and 75c knit wool gloves, for auto use **35c**

Men's $1.50 gauntlet auto gloves, also dress and street gloves. Economy Sale, price **$1.15**

$2 auto gloves. Gauntlet style. Economy Sale price **$1.65**

Others Reduced in Proportion.

Suit Cases

A mammoth stock of suit cases, in every size and quality. Your choice at just HALF PRICE.

EVERY ITEM ON THIS PAGE IS A SEASONABLE ONE—one that consistently portrays the Busch standard of quality, and the prices are lowered to dispose of merchandise to make a busy store more busy and a successful store a greater success.

Prices are now adjusted to make the month of November a "whirlwind of activity."

Do not compare this sale with the "so-called" sales and other trade getting schemes often resorted to by unscrupulous concerns. This is a bona fide sale worthy of your serious attention.

("Just Out of the High Rent District.")

BUSCH'S BROADWAY COR. SECOND

Harlequin.

FREAK BETS BEING PAID.

Tributes Paid by Americans for Convictions.

Washingtonian Fries an Egg on Capitol Steps.

A Banker Ladles Molasses to Stone Lions.

[By Federal (Wireless) Line to The Times.]

WASHINGTON BUREAU OF THE TIMES, Nov. 7.—[Special Dispatch.] The current harvest of freak election bets is the wildest, woolliest on record. From all parts of the Union, stories came over the wire telling the toll paid by free-born American citizens for the winning of Wilson. Washington, too, contributed a respectable yield of the post-election antics.

A fat citizen of the capital garbed in knee breeches and astride a boy's velocipede, rode through the principal streets and avenues clear to the White House entrance, shouting through a megaphone how mighty glad he is Wilson won. Before the residence of the President to shook his fist and cried: "You have brought me to this, Taft."

Another resident of the District of Columbia fried an egg on the Capitol steps. The egg seemed none too good, but he held his nostrils and ate it. The winner brought the ripe fruit and superintended its vanishment.

A burly policeman stopped a well-dressed citizen who was trying to roll a peanut with a heavy crow-bar up Pennsylvania avenue. The election bet loser, persisted, was taken to court and released, the judge affirming his contention that he was in honor bound to land that peanut at its destination, "cops" or no "cops."

FEEDING STONE LIONS.

A New York banker was taken to Bellevue Psychopathic Hospital for observation. He was found trying to feed the stone lions in front of the library building on Fifth avenue, standing on a stepladder and ladling molasses to the great inanimate cats, much to the amusement of the early-morning crowd and also to the congestion of traffic.

Miss Catherine A. Henry, a South Norwalk (Conn.) schoolm'am, put on white stockings and white pumps and scolded several of her pupils who tittered at the elderly teacher's unusual attire. Miss Henry will wear the White House raiment for her underpinnings just because in a moment of political fervor she made the one bet of her sedate life.

At Mansfield, Mass., Henry I. Hardige, a Bull Mooser, dressed in his sweetheart's Sunday best, pushed a wheelbarrow in which rode Alfred Achorn, his rival, from one end of the town to the other. Harding is slight and scant of muscle. Achorn tips the scales at 260 pounds. The Moose man was red as a Thanksgiving turkey before execution when he finished wiping his wager off the slate.

At Lancaster, Pa., Irving Speed, a cigarmaker, sat smoking, coughing, sneezing, but still rolling cigars at his bench. Every cigar which he rolled today, he will have to smoke before he is through with his wager. The factory superintendent will see that the wager is worked out. The tobacco leaf was especially prepared by the Wilson winner—with a bath in extract of cayenne pepper.

"OOu! OOi," yelled the children of the Ghetto below Williamsburg bridge on the East Side of Manhattan. "Pipe Schultz." Herman Schultz, an aged, bearded arrival from Warsaw, was walking laboriously in the center of the street-car lines, bearing on his back a young pig, just from the slaughterhouse. He had lost on Taft to Simon Schnappa, the "schnorrer" of Delancey street.

Stephen Bulger, a wealthy contractor of Trenton, N. J., hopped on once foot from Trenton to Newark.

Edward Pierson, one of the Progressive leaders of Indianapolis, breakfasted this morning on a two-inch bar of lead. This will be his morning meal for a week.

Charles R. Sherlock, a director of three large New York corporations, came to the office wearing a new Panama hat. He is due to wear this hat until January 1.

No one has more reason to rejoice over the victory of Wilson than John T. Henderson, the veteran lifelong Democrat of Watumpka, Ala. Henderson has always voted the Jefferson-ian ticket. He lost the right to shave or treat himself to a hair cut when Bryan lost to McKinley in 1896. Today he appeared smooth-cheeked and young-looking, with the superfluous silver locks of sixteen years pleated into a cravat, which he now wears with the pride of the Wilson winner.

GETS A JUDGESHIP.

Country Lawyer Lands Judicial Position by Taking Advantage of Weakness in Washington Law.

[BY DIRECT WIRE TO THE TIMES.]

SEATTLE, Nov. 7.—[Exclusive Dispatch.] George Wadsworth Sampson, a young country lawyer, caused himself to be elected judge of the Superior Court of King county last Tuesday without letting it be generally known that he was a candidate.

Following the promotion of Superior Judge John F. Main to the Supreme bench, a successor to him was appointed by the Governor to sit in the Superior Court. The law of the State says a judge may be appointed to serve until the next general election. It was supposed there would be no candidate to fill the unexpired portion of sixty days of Judge Main's term, but Sampson and a few friends affixed stickers in the proper place on the ballot, bearing his name and he was duly elected.

Sampson's action was entirely legal, the prosecuting attorney says, and some one of the nine circuit judges will have to withdraw until the first of the year to make way for him.

RADLEY ON TAFT'S TRAIN.

Missouri Governor Intimates He Will Remain Loyal and Help Reestablish Republican Party.

[BY A. P. NIGHT WIRE TO THE TIMES.]

WASHINGTON, Nov. 7.—No light was thrown on the question of who will have the second place on the Republican ticket by the visit of Gov. Hadley of Missouri, to Washington today.

The Governor, who came this morn-

Sale Starts Tomorrow, Saturday, Nov. 10

ter mark in bar- heavy buying and and Furnishings.

Busch at 42c ook and cor- h will have to be ze. Consequently

of the Season

utfitting Store

Collars
nds in Arrow Brand collars, en in all. le, 2 for 5c

Neckwear
nd 35c knit and reversible silk ice variety. le price, 3 for ..... 50c wear on sale at 40c. 75c neck- assortment ..... 55c tterns .....

Hosiery
stock of 25c "Guaranteed air in a box, guaranteed nomony ..... $1.25 ox ..... 25c 50c silk hose, economy sale 40c

s and Night Robes
obes and pajamas. le, price ..... es and $1.45 $2.35

Gloves
knit wool gloves, ... 35c gauntlet auto gloves, also fine reet gloves. le, price ..... es. Gauntlet style. le price ..... s Reduced in Proportion. 50c $1.15 $1.65

Suit Cases
stock of suit cases, in every lity. Your choice at just HALF

WAY CHI'S OND

Harlequin.

FREAK BETS BEING PAID.

Tributes Paid by Americans for Convictions.

Washingtonian Fries an Egg on Capitol Steps.

A Banker Ladles Molasses to Stone Lions.

(By Federal (Wireless) Line to The Times.)

WASHINGTON BUREAU OF THE TIMES, Nov. 7.—[Special Dispatch.] The current harvest of freak election bets is the wildest, woolliest on record. From all parts of the Union, stories came over the wire telling the toll paid by free-born American citizens for the winning of Wilson. Washington, too, contributed a respectable yield of the post-election antics.

A fat citizen of the capital garbed in knee breeches and astride a boy's velocipede, rode through the principal streets and avenues clear to the White House entrance, shouting through a megaphone how mighty glad he is Wilson won. Before the residence of the President to shook his fist and cried: "You have brought me to this, Taft."

Another resident of the District of Columbia fried an egg on the Capitol steps. The egg seemed none too good, but he held his nostrils and ate it. The winner brought the ripe fruit and disinterested its vanishment.

A birly policeman stopped a well-dressed citizen who was trying to roll a peanut with a heavy crow-bar up Pennsylvania avenue. The election bet loser, persisted, was taken to court and released, the judge affirming his contention that he was in honor bound to land that peanut at its destination, "copa" or no "copa."

FEEDING STONE LIONS.

A New York banker was taken to Bellevue Psychopathic Hospital for observation. He was found trying to feed the stone lions in front of the library building on Fifth avenue, reaching on a stepladder and inviting volumes to the great inanimate cats, much to the amusement of the early-morning crowd and also to the congestion of traffic.

Miss Catherine A. Henry, a South Norwalk (Conn.) schoolm'am, put on white stockings and white pumps and scolded several of her pupils who tittered at the elderly teacher's unusual attire. Miss Henry will wear the White House raiment for her underpinnings just because in a moment of political fervor she made the one bet of her sedate life.

At Mansfield, Mass., Henry I. Harding, a Bull Mooser, dressed in his preacher's Sunday best, pushed a wheelbarrow in which rode Alfred Achorn, his rival, from one end of Mansfield to the other. Harding is stout and scant of muscle. Achorn tips the scales at 260 pounds. The fellow was red as a Thanksgiving turkey before execution when he finished wiping his wager off the slate.

In Lancaster, Pa., Irving Speed, a cigarmaker, sat smoking, coughing, choking, but still rolling cigars at his bench. Every cigar which he rolled that day he will have to smoke before he is through with his wager. The factory superintendent will see that the wager is worked out. The tobacco leaf was especially prepared by the fellow winner—with a bath in extract of cayenne pepper.

"Oi'd GOL" yelled the children of the Ghetto below Williamsburg bridge on the East Side of Manhattan. "Pipe Schultz." Herman Schultz, an aged, recent arrival from Warsaw, was walking laboriously in the center of the street-car lines, bearing on his back a young pig, just from the slaughterhouse. He had lost on Taft to Simon Schnapps, the "schnorrer" of Delancey street.

Stephen Bulger, a wealthy contractor of Trenton, N. J., hopped on once foot from Trenton to Newark.

Edward Pierson, one of the Progressive leaders of Indianapolis, breakfasted this morning on a two-inch bar of lead. This will be his morning meal for a week.

Charles R. Sherlock, a director of those large New York corporations, came in the office wearing a new Panama hat. He is due to wear this hat after January 1.

No one has more reason to rejoice over the victory of Wilson than John F. Sanderson, the veteran lifelong democrat of Watumpka, Ala. Henderson has always voted the Jefferson-Davis ticket. He lost the right to shave or trust himself to a hair cut when Bryan lost to McKinley in 1896. Today he appeared smooth-cheeked and clean-looking, with the superfluous hair locks of sixteen years pleated into a cravat, which he now wears with the pride of the Wilson winner.

GETS A JUDGESHIP.

County Lawyer Lands Judicial Position by Taking Advantage of Weakness in Washington Law.

(By Direct Wire to The Times.)

SEATTLE, Nov. 7.—[Exclusive Dispatch.] George Wadsworth Sampson, a young country lawyer, caused himself to be elected judge of the Superior Court of King county last Tuesday without letting it be generally known that he was a candidate.

Following the promotion of Superior Judge John F. Main to the supreme bench, a successor to him was appointed by the Governor to sit in the Superior Court. The law of the State says a judge may be appointed to serve until the next general election. It was supposed there would be no candidate to fill the unexpired portion of sixty days of Judge Main's term, but Sampson and a few friends affixed stickers in the proper place on the ballot, bearing their name and he was duly elected.

Sampson's action was entirely legal, but some one of the nine circuit judges will have to withdraw until the first of the year to make way for him.

BRADLEY ON TAFT'S TRAIN.

Kentucky Governor Intimates He Will Remain Loyal and Help Republican Republican Party.

(By A. P. Night Wire to The Times.)

WASHINGTON, Nov. 7.—No light was thrown on the question of who will have the second place on the Republican ticket by the visit of Gov. Bradley of Missouri, to Washington today.

The Governor, who came this morning on the train to which President Taft's car was attached, left tonight for Chicago. On arriving, he told a questioner he had not been asked to take second place on the ticket and later he said the subject was not discussed at an interview with President Taft during the day.

Gov. Hadley said he did discuss the future of the Republican party with the President and intimated that he proposed to remain loyal to the party and help in rehabilitating its fortunes.

BRYAN FOR PREMIER.

Western Democrats Believe Commoner Will Stand at Head of the Wilson Cabinet.

(By A. P. Night Wire to The Times.)

CHICAGO, Nov. 7.—There is little doubt in Western Democratic headquarters that William J. Bryan will be tendered practically a choice of any office within the gift of the President and many profess to believe that he positively will be Secretary of State.

Choose Between Daughter and Husband.

Mrs. F. Cameron-Falconet,

Mother of Lucile Cameron, the latter being held at Chicago as a witness against Jack Johnson, who was indicted yesterday by a Federal grand jury on four counts for the violation of the Mann act. Mrs. Falconet, who went to Chicago to bring home her daughter, has been notified by her husband at Minneapolis that the girl will not be permitted to enter his home and that Mrs. Falconet must choose between him and the wayward daughter.

Round Up.

JACK JOHNSON ARRESTED; PRIZE FIGHTER IN TEARS.

(BY A. P. NIGHT WIRE TO THE TIMES.)

CHICAGO, Nov. 7.—Jack Johnson, champion negro pugilist, was indicted by the Federal grand jury today charged with violation of the Mann act against the transportation of women from one State to another for immoral purposes. Johnson was indicted on four counts and his bail fixed at $30,000 by United States Judge Landis.

The specific case against him was in connection with his alleged relations with Belle Schreiber, a Pittsburgh, Pa., white girl in August, 1910.

Lucile Cameron, with whose abduction Johnson was charged, was held as a witness in $15,000 bonds.

After Max and David Weber had offered a $15,000 bond for Miss Cameron, Judge Landis refused to accept it. Plans were made to return Miss Cameron to Rockford, where she has been held in jail.

In the indictment, Johnson is charged with violation of the Mann act on four counts. He is said to have induced the Schreiber girl to come to Chicago.

Johnson was arrested by Federal officers late tonight. An attempt was at first made by the guards to prevent the officers from entering Johnson's rooms, but they were pushed aside and the government warrant was served on the prize-fighter without serious difficulty.

At the Federal building tears came to Johnson's eyes as the officers put handcuffs on his wrists.

"You don't have to do this, I'm not going to run away," he said. "I'm square, you ought to know that."

His bonds had been fixed at $30,000, but all the Federal judges had left the building for the night. Johnson and his attorney attempted to obtain bail but for a time it seemed as if the prize-fighter would be compelled to spend the night in the County Jail. The Federal judges declined to leave their home to go through the formality of accepting bail.

After several hours work Johnson found a court clerk willing to act and the prize-fighter was taken to the home of his aged mother on the South Side, who signed the bonds, along with several others and Johnson was released.

Tremors.

EARTHQUAKES IN ALASKA AND IN NICARAGUA.

(BY A. P. NIGHT WIRE TO THE TIMES.)

SEWARD (Alaska) Nov. 7.—A sharp earthquake shock of two and a half minutes duration was felt here at 10 o'clock last night. No damage was done, but many people were alarmed and fled into the streets.

IN NICARAGUA.

(BY A. P. NIGHT WIRE TO THE TIMES.)

SAN JUAN DEL SUR (Nicaragua) Nov. 7.—Two earthquake shocks were felt here this morning.

IN SEATTLE.

(BY A. P. NIGHT WIRE TO THE TIMES.)

SEATTLE, Nov. 7.—A violent earthquake shock was recorded last night at the University of Washington. The disturbance was not more than 2000 miles distant to the northwest or southwest, and therefore probably was in Alaska. The agitation of the needle began at 11:40 o'clock last night. The main shock at 11:50 o'clock continued seven minutes and the tremors ceased at 1 o'clock this morning.

SEVERE SHOCKS.

TALE OF THE SEISMOGRAPH.

(BY A. P. DAY WIRE TO THE TIMES.)

WASHINGTON, Nov. 7.—Severe earthquake shocks lasting almost an hour were recorded early today on the seismograph at Georgetown University. The disturbance continued intermittently from 2:49 until 3:44 o'clock, the most severe being noted at 3:08 a.m. According to the university authorities the disturbances took place about 3500 miles from Washington, but the direction could not be determined.

FELT IN CLEVELAND.

MANY MILES AWAY.

(BY A. P. DAY WIRE TO THE TIMES.)

CLEVELAND (O.) Nov. 7.—The seismograph at St. Ignatius College this morning recorded earthquake shocks of almost an hour's duration originating, Father Odenbach, the curator, said, at a distance of probably 7000 miles to the west.

IN COLORADO ALSO.

(BY A. P. DAY WIRE TO THE TIMES.)

DENVER, Nov. 7.—The seismograph at the College of the Sacred Heart here recorded a strong disturbance beginning at 12:46 o'clock this morning and continuing until 1:21 o'clock. The apparent distance was from 1500 to 2000 miles. The direction could not be determined.

TO OVERHAUL STEAMERS.

Orders From Washington Require Pacific Mail Line to Show Vessels Are Not Unseaworthy.

(BY A. P. NIGHT WIRE TO THE TIMES.)

SAN FRANCISCO, Nov. 7.—By orders from Washington, the Pacific Mail liners San Juan, San Jose, Acapulco and City of Panama, must be dry-docked and overhauled to prove that they are not unseaworthy. John K. Bulger, supervising inspector of hulls and boilers, has served notice of his orders on the company. The complaint is understood to have been made by Dr. W. E. Aughinbaugh of Callao, Peru, who was a passenger on the City of Panama from this port to Corinto. He maintained that the vessel should not have been permitted to leave San Francisco in the condition in which it sailed.

Witnesses mentioned are Lieutenant Commander William Walker, United States Navy; Clark Sullivan of Berkeley, and W. J. Parker of Los Angeles.

Home-Made Beauty Helps

(From the Journal of Fashion).

"Beauty aids made at home are most satisfactory in results, besides the saving in cost. You cannot buy ready made a shampoo powder better than you make by mixing four ounces of orris root with a package of theros. Sift a little on the head, brush out—and your scalp is clean and your hair beautifully lustrous, light, wavy and easy to do up.

"A quick and painless way to remove superfluous hair from face or forearms is to apply a paste made by mixing delatone with a little water. Cover the hairs with paste, leave on a few minutes, then wipe off, wash the skin and the hairs are gone.

"Eyebrows and eyelashes lack character because they are thin and deficient in color. Apply pyroxin with the finger tips and they will become darker, grow longer, thicker and silkier.

"Your husband would rather you would use mayatone lotion instead of greasy face creams or powder that shows. Dissolve an original package of mayatone in a half pint of witch hazel and you have a three months' supply. It makes the complexion soft, smooth and satiny, restores youthful bloom, and prevents growth of hair.

"Mother's Salve is just fine for cuts, burns, scratches and skin eruptions—healing without leaving scars. Rub it on briskly and it will give almost instant relief from aches, pains and soreness. It should be on every lady's dresser."—[Advertisement.

MATHESON

Directing Attention

to correct Autumn shapes in imported velour Hats

Broadway at Third

HOUSE of BIEHL
IMPORTING TAILORS
New Location and New Showing of Fall Woolens.
729 S. BROADWAY,
3rd Left. Unique Bldg.

Playing See-Saw.

(Continued from First Page.)

Precincts heard from 4237 out of 4372: Wilson, 280,125; Roosevelt, 280,255; Roosevelt's lead, 130.

Today's fluctuations were the result of a discovery of discrepancies in the tallies kept in Los Angeles county, because of which both Progressive and Democratic leaders requested a corrected count from the County Clerk. On this recount, Roosevelt made a gain of approximately 6000 votes, wiping out Wilson's lead and going into first position temporarily with a margin of 500 votes. Straggling returns from the highland districts put Wilson again in the lead during the afternoon. He continued to gain slowly, until he held a margin of 1058; then a change in the Butte and Los Angeles totals, coupled with the last Alameda precincts to report, caused a drop of more than 1180.

KENT LANDS.

Congressman William Kent (Prog.) whose narrow margin over I. G. Zumwalt, his Democratic opponent, in the First District, was threatened throughout the day, drew ahead toward night, until he led by more than 1000 votes, with little likelihood of being overtaken. With this last doubtful district disposed of, California's representation in the next House will stand: Progressives, 5; Republicans, 4; Democrats, 2.

LUMBER PLANT IN ASHES.

SCENE OF LABOR RIOTS.

(BY A. P. NIGHT WIRE TO THE TIMES.)

BEAUMONT (Tex.) Nov. 7.—The plant of the Galloway Lumber Company at Grabow, La., the scene of labor riots last July, was destroyed by fire of undetermined origin last night. There was an almost simultaneous outbreak of flames in every part of the plant, shortly after the mill closed for the day. Since the riots the mill has changed ownership.

MEXICAN REBELS RENEW FIGHTING.

(BY A. P. NIGHT WIRE TO THE TIMES.)

MEXICO CITY, Nov. 7.—Fighting between the Federals under Gen. Blanquet and Zapatistas, led by Gen. Genevevo de la O, was renewed last night to the south of Cuernavaca, after the rebels had been signally routed in the La Trinchera hills to the north of the city, earlier in the day. When darkness stopped the combat bullets from rebel guns were falling almost in the outskirts of Cuernavaca. The losses are said to have been heavy.

MOUNTED MEN COLLIDE.

Haste to Deliver Election Returns Results in the Probable Death of a Messenger.

(BY DIRECT WIRE TO THE TIMES.)

REDMOND (Or.) Nov. 7.—[Exclusive Dispatch.] Two mounted messengers, one carrying election returns from the telegraph office, to the town hall, half a mile away, where a gathering of citizens was awaiting to hear the results, and the other riding back for more returns, collided head-on in the darkness here last night.

Richard Wilcox, one of the messengers, was pitched to the ground with such force that his skull was fractured. He is in a dying condition. The other messenger, Fred McCaffrey, was injured, but not so seriously. His horse was killed by the impact of its head upon that of the other animal.

Get the Clothes for Your Boy Here

Harris & Frank (INC.)
MEN'S & BOYS' WOMEN'S & GIRLS' OUTFITTERS
437-441 SO. SPRING ST.

WHAT do you demand when you buy clothes for your boy? That they fit? That they wear? That they shall be correct in style and moderately priced? If these are your requirements our Boys' Department is the place to visit. It is not only the largest store for Boys in the Southwest—but its quality, style, wearing power and fair pricing are unexcelled anywhere.

Splendid Suits for Boys

Suis that simply will not wear out, even under the vigorous usage of the red-blooded American youngster. Knicker Suits—Norfolk or double-breasted coats—in all materials, at popular prices. (Some with two pair of trousers.)

Overcoats---

For big and little boys—a superb collection of warm, snug, comfortable garments. Russian overcoats—and other styles, some with convertible collar. All prices for all ages.

For Young Men---

The college and high school chaps are mighty enthusiastic over our suits specially styled and made for them. Cut and shaped and made just right, in the newest new fabrics, colors and styles. English model—Norfolks—and others, at all prices.

What About Accessories?

We have a very large and very complete stock of Furnishings for Boys. Here are just a few items from among them:

Sweaters and Sweater Coats at $1.50 to $5.50.
Bathrobes (including Indian Blanket robes) $2 to $6.50.
Extra Knicker Trousers (Corduroy or others.)
Play Suits and Rompers (50c and more.)
Shirts—Stockings—Shoes—Underwear, etc.

Wool and Wash Suits for Younger Children

Harris & Frank (INC.)
MENS & BOYS' WOMENS & GIRLS' OUTFITTERS
437-441 SO. SPRING ST.

Hats for Boys and Girls (Also Ladies' Hats.) Special Department.

Your Appetite Calls

for food that not only pleases the palate but contains true nourishment for rebuilding daily the tissue cellsused up by physical and mental activity.

Grape-Nuts
FOOD

Combines fascinating flavor and the rich, sturdy nutrition of the food grains—wheat and barley.

This delicious food needs no cooking. It is ready for use direct from the package, and makes an easily digested, toothsome dish of decidedly unique flavor, welcome alike to athlete, brain-worker and invalid.

"There's a Reason" for GRAPE-NUTS

Postum Cereal Co., Ltd., Battle Creek, Mich.

Healthy Mothers

Women who bear children and remain healthy are those who prepare their systems in advance of baby's coming. Unless the mother aids nature in its pre-natal work the crisis finds her system unequal to the demands made upon it, and she is often left with weakened health or chronic ailments. No remedy is so truly a help to nature as Mother's Friend, and no expectant mother should fail to use it. It relieves the pain and discomfort caused by the strain on the ligaments, makes pliant and elastic those fibres and muscles which nature is expanding, prevents numbness of limbs, and soothes the inflammation of breast glands. The system being thus prepared by Mother's Friend dispels the fear that the crisis may not be safely met. Mother's Friend assures a speedy and complete recovery for the mother, and she is left a healthy woman to enjoy the rearing of her child. Mother's Friend is sold at drug stores. Write for our free book for expectant mothers which contains much valuable information, and many suggestions of a helpful nature.

Mother's Friend

BRADFIELD REGULATOR CO., Atlanta, Ga.

MONUMENTS

Monuments Reduced 25%
Every Monument New and First-Class.
Lease Sold, Must Move.
J. D. SANBORN, 832 S. Hill St.
Main 671—F2278.

Classified Liners.

MEDICAL—

RUPTURE—
Free of charge, a truss That will cure; a new invention. Call at 1826 W. 11TH ST., after 6 p.m., or will make appointment. Phone WILSHIRE 1488.

DRS. ARMSTRONG, 502 LANKERSHIM BLDG., Specialists in cancer and acute and chronic catarrh. No knife. Consultation free.

NURSES—With Experience.

EXPERIENCED NURSE WISHES A FEW more cases. Address P, box 300, TIMES OFFICE.

PRACTICAL NURSING AND MASSAGE FOR ladies by experienced masseuse in patients' homes. HOME 556371, WILSHIRE 603.

EXPERIENCED PRACTICAL NURSE, elderly people and invalids a specialty. PHONE 74873.

PHYSICIANS—With Office and Hours.

AILMENTS OF WOMEN—Cancer and Tumors, no knife. DR. C. W. UNGER, 132 N. Broadway. Hours 10-12, 2-5.

DR. JOS. ARDENTI, PHYSICIAN AND SURGEON. Diseases of women and men, chronic and nervous diseases. Room 404 Broadway Central Bldg. Afternoon and evenings.

A COMPETENT MIDWIFE WITH HOSPITAL privileges, at 2306 ADAIR ST. 28388.

SANITARIUMS—

LA CRESTA SANATORIUM, 3311 W. TEMPLE. Where environment, equipment and care assure best results to those needing attention. GRADUATE NURSES. RESIDENT PHYSICIANS. Phone Home 54903.

PATENTS—and Patent Agents.

PATENTS THAT PROTECT ARE PROcured through us. Send for free booklet on patents. PACIFIC COAST PATENT AGENCY, INC., 201-204 Stockton Savings and Loan Bldg., Stockton, Cal.

MARSHALL TILDEN, PATENT ATTORney, local and Washington offices, patent book free, patents of merit financed. Eighth and Broadway. 320 L. A. INVESTMENT BLDG.

PATENTS AND TRADEMARKS ALL COUNtries. A. H. LIDDERS, Patent Lawyer and Solicitor. 220 Am. Bank Bldg., Second and Spring.

PIONEER PATENT AGENCY, HAZARD & STRATTON, patent cases. Citizens' Bank Bldg. PATENT BOOK FREE.

MARTELL & MONHOF, PATENT SOLICItors, removed to 231 INTERNATIONAL BANK BLDG., opposite Postoffice.

G. E. HARPHAM GETS PATENTS, INVENtions financed, patent litigation; 25 years' experience. 404 PACIFIC ELECTRIC BLDG.

CASSELL, SEVERANCE, PATENT LAWYER & Solicitor; long experience at Wash., D. C. 1017 Trust & Savings Bldg. A4632. M. 677.

J. S. ZERBE, 818-22 STORY BLDG., PATents procured everywhere; 43 years' experience. F5765; MAIN 2913.

NO PATENT, NO PAY! S. G. WELLS, 1009 Broadway-Central Bldg., 424 S. Bdwy., A4787.

SEWING MACHINES—Old and New.

FOR SALE—ALL KINDS OF SEWING MAchines. 1305 E. FIRST ST.

TYPEWRITERS—of Various Makes.

RENT A TYPEWRITER FROM THE MANufacturers, which is covered by their own guarantee, Remington No. 6 or 7, Smith Premier No. 2 or 4, FIVE DOLLARS FOR THREE MONTHS. Visible Remington, Smith Premier and Monarchs rented. Rebuilt by the manufacturer. Remington, Smith Premier and Monarchs, fully guaranteed. Prices attractive. Typewriter supplies of every description. Paragon ribbons, guaranteed. REMINGTON TYPEWRITER CO., 627 South Olive st. Sunset Main 713. Home F7128.

TYPEWRITERS RENTED—3 MONTHS FOR $5.00. We guarantee to keep these rentals in good working order during the full rental period. Initial rental applies if you purchase. We can save you 25 to 75 per cent. on all makes of Factory Rebuilt Typewriters, guaranteed for one year. Send for catalogue and special price list. AMERICAN WRITING MACHINE CO., Inc., 716 South Spring street. A3913. —Phones— Main 3913. Remember the address is 716.

WE SAVE YOU FROM 10 TO 75 PER CENT. on any make of typewriter. Typewriters rented, three months, $5. THE WHOLESALE TYPEWRITER CO., 219 W. Fifth st. Phone F1424. Send for latest catalogue.

Classified Liners.

Times Classified Rates. The rate for inserting Want Ads in The Daily Times is 1c per word for each insertion; in the Sunday issue, 1¼c per word each insertion; minimum charge, 25c; except under following classifications, the rate for which is 2c per word, minimum charge 50 cents: "Society Meetings," "Personals," "Special Notices," "Church Notices, Miscellaneous," and "Baths and Massage."

Sunday real estate advertisements, to be classified properly, must be in The Times office before 8 o'clock Saturday night. Other classified "Wants," "To Lets," etc., received over counter or by telephone until 11 p.m. Wednesday. Ads. received after closing hours for each division will be inserted under heading, "Too Late to Classify." Rates 1½ cents per word.

The Sunday circulation of The Times exceeds 83,000 copies, and more "liners" are regularly printed in its columns than in the 6 other Los Angeles newspapers combined.

Telephone your want advertisements. Ring up "The Times." Main 8200, Home 10391. Any time of day or night and secure prompt and careful attention.

The Times cannot guarantee accuracy or assume responsibility for errors of any kind occurring in telephoned advertisements.

The Times will not be responsible for more than one incorrect insertion of any advertisement ordered for more than one time.

Advertisers should retain receipts given by The Times in payment for "liners," as no mistake can be rectified without them.

SPECIAL NOTICES—

WILL GIVE $100 TO ANYONE SECURING a good steady position to a young educated man (21), willing to take hard work for advancement; unquestionable references given and requested. Can give bond, had 3 years' position of trust. Please address P. O. BOX 183, Station C, Los Angeles.

RECIPES FOR COOKING EVERYTHING in The Times Cook Book No. 4. Now on sale. Price 25c, postage 5c extra.

PROFESSOR LOUIS,
College for Hairdressing,
Tonsure and Wigs.
All theatrical works.
604 S. MAIN ST.,
P. E. Bldg.

NOTICE TO CREDITORS—ALL CREDITORS of Edward's Cigar Stand, Pacific Electric building, are hereby notified to present claims to HARRY M. COLE, 900 Broadway Central Bldg., for settlement.

FAMOUS SPANISH CHEFS HAVE CONTRIBUTED innumerable recipes to The Times New Cook Book. Now on sale. Price 25c; postage 5c extra.

CLUB PAPERS, LETTERS, VERSES, reports and essays composed to order and neatly typewritten. Phone HOME 71958.

THE EUREKA VACUUM CLEANER IN the new home. 639 S. HILL ST. Home 71202.

THE TIMES COOK BOOK NO. 4 NOW ON sale, contains two hundred pages of tested recipes. Price 25c, postage 5c extra.

CESSPOOLS CLEANED SATISFACTORY —Inspectors. LOS ANGELES SANITARY CO., Whittier 131; 10149.

MISS STOYER, SCALP SPECIALIST. 1006½ S. MAIN. Phone Main 7271.

MRS. STONE, EXPERT SCALP TREATments and face massage. 302 W. 9TH ST.

FLORISTS AND NURSERIES—

FOR SALE—A CHOICE VARIETY OF Alligator pear trees, 25c and up. 520 SAN PEDRO ST.

PERSONAL—Business.

PERSONAL — PROF. ALTHOUSE, NOTED astrologer and palmist, 29 years in Los Angeles. Largest and most successful office and reader. Highest grade of work; no read backers. Frederick Warde, Julia Marlowe, Modjeska, Gadski, Calve, Edison, Sousa, and others. Dr. Lee writes: "You acknowledge your work the most reliable of any reader in the United States." High class patronage solicited. 535½ S. BROADWAY.

PERSONAL— MRS. WASSON.

The noted palmist of London, Eng., may be consulted at 129 W. SPRING ST. (over Owl Drug Store) by those desiring careful, conscientious and reliable hand readings, from one of the foremost palmists of the day.

HIGH-CLASS PATRONAGE SOLICITED.

PERSONAL—LESSEN THE HOUSEWIFE'S burden. Get her The Times New Cook Book. Now on sale. Price 25c, postage 5c extra.

PERSONAL—"AS A MAN RATETH SO IS he." Use hygienic recipes in The Times New Cook Book. Now on sale. Price 25c, postage 5c extra.

PERSONAL — FACE AND SCALP TREATment, chiropody, Dermatype of Denver. Hours 11 a.m. to 4 p.m., 318 EAST 12TH ST., Room 5, upstairs.

PERSONAL—THE TIMES COOK BOOK, NO. 4, now on sale, contains two hundred pages of new recipes. Price 25c, postage 5c extra.

PERSONAL — ALCOHOLISM, DRUG ADdictions, tobacco and other habits treated successfully at your home; homelike institution out of city. Correspondence strictly confidential. Address MM, box 206, TIMES OFFICE.

PERSONAL — MME. MARY HANNAH, psychic reader; gives true messages; circles, 2:30 Wednesday and Friday evenings. 2139½ W. PICO.

PERSONAL—RELIABLE PRIVATE DETECtive will get positive evidence for $2.50 per day; interview free. Address N, box 560, TIMES BRANCH OFFICE.

PERSONAL—ELECTED BY PRESS AND people Los Angeles's leading psychic; most reliable psychic. JEFFERSON, 426½ S. Spring st.

PERSONAL — MME. ORA, PALMIST, PSYchic. Best $5c reading in city. 202½ S. SPRING.

PERSONAL — LADIES, YOUR OLD HATS cleaned and reblocked in latest shapes. L. A. HAT COMPANY, 622 S. Broadway.

PERSONAL—MRS. WESLEY, ADVICE ON all affairs of life. If in trouble, don't fail to consult her. 736½ S. HILL ST. 34 years in Los Angeles.

WANTED— Help, Male.

WANTED — A-1 ESTIMATOR FOR SHEET metal work; must have first-class references; prefer man able to do shop work also. Apply 312 E. 8TH ST., corner Towne ave.

WANTED — FIRST CLASS LADIES' TAIloring, some others need apply. JOSEPH GREEN, 729 S. Broadway.

WANTED—BOY TO DELIVER ON WHEEL; chance to learn trade. H. A. MILLER Framing Co., 621 South Olive.

WANTED—BAKER'S HELPER; MUST BE experienced; $9 week and board. GARDEN'S BAKERY, 536 S. Main.

WANTED—BOY, 15 TO 17 YEARS OLD. APply Superintendent before 10:30 a.m. HOLLOCK'S.

WANTED — EXPERIENCED MAN TO handle leasing of industrial property. CARUTHERS & FOSTER, 719 Delta Bldg.

WANTED — STOCK SALESMAN FOR builders' stock. Liberal commission. Call 508 UNION OIL BLDG.

WANTED—BUSHELMAN. GOOD PAY TO right man. GLASGOW TAILORS, 321 S. Main st.

WANTED — BRIGHT BOY TO LEARN THE printing trade. WESTERN LITHOGRAPH, 605 E. 2nd st.

WANTED — EXPERIENCED PRESSER ON Universal and platen press. WESTERN LITHOGRAPH, 605 E. 2nd st.

WANTED—MAN TO WORK AROUND THE house. Room and board, small wages. Call at 725 LAMAR ST.

WANTED — WAITER, LUNCH ROOM, $30 and $35 per week and meals. INTERSTATE SERVICE CO., 618 American Bank Bldg.

WANTED — TAILOR, ALL AROUND MAN for the country. Apply 621 SAN FERNANDO BLDG. A1236.

WANTED — STEADY YOUNG MAN, 18 years, to work in wholesale hardware house, 117 S. LOS ANGELES ST.

WANTED—AN EXPERIENCED SOLICITOR. Apply LOS ANGELES LAUNDRY CO., 631-7 San Fernando st.

WANTED—YOUNG MEN WITH EXPERIence to work in wall paper store. Apply 2418 W. PICO ST.

WANTED — A BOY WITH MOTORCYCLE for delivery. Apply BROCK & CO., 439 S. Broadway.

WANTED—MAN FOR RANCH. CALL AT 238 W. FIRST ST.

WANTED — BOY TO WORK IN TIN shop. 320 E. 7TH.

WANTED—A FIRST-CLASS BUSHELMAN. Call 326 S. MAIN.

WANTED — PANTS OPERATOR AT ONCE. 20 HENNE BLDG., 3rd and Spring.

WANTED — FIRST CLASS MEAT CUTTER for Saturdays. 2402 MONETA AVE.

WANTED— Help, Male.

Note.—Applicants for positions are advised not to inclose original recommendations in answer to ads. Send duplicates only.

WANTED—SALESMEN.

EXCEPTIONAL OPPORTUNITY.

We want at once a few more high-grade salesmen to work and earn big commissions, supporting an extensive advertising campaign to be put on at once on a particularly well located subdivision tract. There is good, quick money in sight. Please come up at once; get maps and prices and put yourself in a position to reap some of the harvest that will be passed around during the next 60 or 90 days. Come to the office and call for "Sales Manager." Previous experience not necessary.

CHARLES O. MIDDLETON,
202-3-4 Story Bldg.

WANTED — LIVE, AGGRESSIVE MEN who want to increase their income. We do not care whether you are a stock salesman or not, but you must be a salesman. Your assets must be personality, hustling and ability to close. We will furnish the rest. You can offer a proposition which will appeal to the most conservative investor, and which will give you a return of from $300 to $800 monthly. We will furnish the leads and assist you materially in other ways. Our resources over half a million dollars.
See SALES MANAGER,
206 Story Bldg.

WANTED—
AT THE FIFTH-ST. STORE, EXPERIENCED DRIVERS; GOOD POSITIONS FOR MEN WHO KNOW THE CITY. APPLY TO MANAGER OF DELIVERY DEPT., 9 A.M.

WANTED—HUMMEL BROS. & CO.,
Employment Agents,
Established 1891.
Largest and Most Equipped Office on the Pacific Coast.
Phones, Main 5609, Home 10709.
116-118 East Second street.

WANTED—MEN; WE WILL TEACH YOU a trade for your work, only few months required; automobiles, electricity, plumbing, bricklaying, six years' experience, over 1400 workmen, some $10,000 contracts; look up ad. in "Learn Trades." UNITED CONTRACTING CO., Offices 655 Pacific Electric Bldg. Phone 2734 Alisо st.

WANTED—MEN AND BOYS TO LEARN A good-paying trade. Automobile driving, repairing, electricity, machinist and surveying. We teach what others have failed because we have better facilities. Don't waste time in "so-called" free instruction, for you are the loser in the end. See or ad. under "Help Wanted—Learn Trade." NATIONAL SCHOOL OF ENGINEERING, 2116 W. 7th st.

WANTED — FOR PERMANENT POSITION man who excels as a solicitor; former race-setter in newspaper subscription, magazine subscription, insurance or premium soliciting preferred. Must have good references, good address and references. Ask for "PACKARD," Circulation Department, Times Building. Call before 9 a.m. or after 5 p.m.

WANTED — FOR U. S. ARMY: UNMARRIED man, between ages of 21 and 35; citizens of United States, of good character and temperate habits, who can speak, read and write the English language. For information apply to RECRUITING OFFICER, Canadian Bldg., 422 South Main st., Los Angeles, Cal.

WANTED—CASH BOYS. VILLE DE PARIS, 317 S. Broadway.

WANTED—MEN AND BOYS IN FACTORY for hydro-carbon engineering, tractioneering, aerial, automobile, pattern making, foundry, electric machinery. A. C. MATSON, M.E.E. See ad. Learn Trades. California Foundry and Engine Works, 414 E. 22nd st.

WANTED—
Attention insurance men, unique insurance proposition; the commissions to reliable men. See "PACKARD," Circulation Department, Times Building, before 9 a.m., or after 5 p.m.

WANTED—REAL ESTATE SALESMEN ARE making more money, following up live leads on our new subdivision, than on any other proposition in Los Angeles. See J. W. QUINN, Sales Manager, 312 California Bldg.

WANTED — 100 MEN.

Pipe line work. Wages $2.50 and up. Apply MAHONEY BROS.,
Castaic, Calif.

WANTED — EXPERIENCED CHAUFFEUR, about 40 years old, ref., Pasadena, $50; should take man and wife; general house work, $75, for South Pasadena; MRS. MARTIN & MISS SHAW, 121½ S. Broadway.

WANTED — ONE EXPERIENCED DRY goods clerk; also one experienced grocery clerk; position out of city. Apply 10 to 12 a.m., 214-220 years, $18-$20, MERCANTILE REFERENCE ASSN., Higgins Bldg.

WANTED — YOUNG MEN TO QUALIFY for fore and under positions, in customs, internal revenue; two instructors, 404 CITIZENS NAT. BANK BLDG., See adv. Instruction Courses.

WANTED — FIRE INSURANCE OFFICE man for large company, must have local experience and good references; salary $100. MERCANTILE REFERENCE ASSN., Higgins Bldg.

WANTED—CLERICAL MAN WITH EXecutive ability, to take charge, follow-up and card system, for large corporation; salary $40. See MR. D'AULE, 303 Higgins Bldg.

WANTED—A GOOD PROPAGATOR, ONE who understands general greenhouse work, potting and the growing of all kinds of bedding stock. T. S. SHEPHERD CO., Ventura, Cal.

WANTED—4 BUSHELMEN, STEADY JOB, GOOD WAGES. APPLY 8 A.M., FOREMAN CLARK, SECOND FLOOR, CIT. WAY BANK BLDG.

WANTED — BOOK-KEEPER, MIDDLEaged man preferred; one who is experienced in wholesale meat business. Apply CAL. DRESSED BEEF CO., Santa Fe ave.

WANTED—YOUNG MAN TO CLEAN AUtomobile and chore around private home, $17 month, room and board. Phone WEST 1125 E. Second.

WANTED—NIGHT ENGINEER, $65 PER month, hotel; also cuffer, livery stable, $12 per week. Call INTERSTATE SERVICE CO., 618 American Bank Bldg.

WANTED—AN EXPERIENCED LAUNDRY driver supply wagon. Apply LOS ANGELES LAUNDRY CO., 631-7 San Fernando st.

WANTED—GOOD REAL ESTATE SALESman; good salary and commission. Call 606 UNION OIL BLDG.

WANTED—HAVE YOU EVER SOLD STOCK, insurance or building and loan? Then I've got the best proposition in the city. F. G. DELKER, 312 California Bldg.

WANTED—6 SOLICITORS TO TAKE ORders for a fast-selling staple article. Call 724 MAJESTIC THEATER BLDG., 945 S. Broadway.

WANTED — A FIRST-CLASS TAILOR, bushelman and finisher, union shop and steady work. Apply Friday morning, for work. 532 S. MAIN ST.

WANTED — ERRAND BOY, $4.50 per week, hours 8 to 6:30 p.m. INTERSTATE SERVICE CO., 618 American Bank Bldg., Second and Spring.

WANTED—COOK, MAN, ANY NATIONALity, so he is a good general cook, for private family, in the country. Proprietor, 224 W. THIRD ST.

WANTED — ORNAMENTAL BRASS AND iron worker, $4.50 per day. INTERSTATE SERVICE CO., 618 American Bank Bldg., Second and Spring.

WANTED — THOROUGHLY EXPERIENCED and competent salesman for silk department. Apply at once JACOBY BROS.

WANTED — NICE APPEARING MAN for confidential position; must be good talker and able to dance. Address R, box 5, TIMES OFFICE.

WANTED—2 GOOD JOBBING CARPENters for one or more cement worker. Apply this morning, 645 CENTER PLACE.

WANTED — GARDENER, NONE BUT EXperienced. MASPARE COHN HOSPITAL, 242 Stephenson ave.

WANTED—BUSHELMAN. APPLY THIS morning ready for work; steady position. 258 S. SPRING, corner 6th.

WANTED—GOOD SHADE AND UPHOLster man, experienced, $15 per week at start. Address P, box 194, TIMES OFFICE.

WANTED—CARPENTERS TO FIGURE ON labor, on small bungalows. P. J. LEAVER CO., 617 Higgins Bldg.

WANTED—GOOD STENOGRAPHER AND office man, $75 to start; local references preferred. 645 S. HILL ST., room 19.

WANTED — SHOE SALESMAN, EXPERIenced, with references. HARVARD SHOE STORE CO., 413 S. Main st., Supt.'s office.

WANTED — A FIRST-CLASS BARBER wanted for Saturday, $5.25 and car fare. Address J. W. WATTS, Gardena, Cal.

WANTED—TWO NICE APPEARING YOUNG men to call photo coupons. WITZEL'S STUDIO, 311 S. Hill.

WANTED — AT ONCE, SHINGLERS, BIG job. W. L. TRUIT, 411 Ninth st., Glendale. Both phones.

WANTED — A FIRST-CLASS SALESMAN for merchant tailoring; salary no object. C. GLICK & CO., Tailors, 424 S. Main st.

WANTED — 15 FIRST-CLASS CARPENTERS for finish work. Apply F. O. ENGSTRUM CO., East Fifth and Seaton streets.

WANTED— Help, Male.

WANTED—
TRIMBLE'S EMPLOYMENT AGENCY,
133 S. Los Angeles st.
Phones—Main 5817, Home A5449.
20 men, pipe line, $2.75 day; fare $2.40, refunded 30 days; 3 flunkeys, $40 etc., fare advanced; 20 Mexican laborers, $1.50; 10 Mexican teamsters, $2; laborers, quarry, $2.50 day, 9 hours; muckers, water tunnel, $2.75 day, 8 hours; laborers, city, $2.25 day; ranch teamsters, $35 etc.; blacksmith, $3.50 day; boy, milk wagon, $25 etc. month; boy, telephone switch board, $35 month; sheet metal workers, $4 day; ramp blacksmith, $3.25, and board; irrigator, $35 etc.; scraper teamsters, $2.25, etc., etc., etc.

WANTED—BOOK-KEEPER AND TYPIST, $90-$100; married book-keeper, now employed, $70; clerical men, $50; two young stenographers, $50; young adding machine operator, $45; automobile accessory shipping clerk, $100; fire insurance office man, local experience, $100; telephone plant clerical man, $65; experienced grocery window trimmer, $100; experienced California title searcher, $100; three married men, good local record, for wholesale stock room, $65; boy for bank, $25. MERCANTILE REFERENCE ASSN., Higgins Bldg., 2nd and Main.

WANTED — AN EXPERIENCED SALESman to take an auto truck on soda water route; one who knows the business and is capable of working up new trade. Must be able to drive truck, but the essential qualification is that the man must know the trade in the country around Los Angeles. Unless you qualify don't apply. We do not need a delivery man. CALIFORNIA PRODUCTS CO., N. Main and Albion st.

WANTED — A FEW MORE MEN WHO want to earn $10 a day, to represent the Pacific Coast Casualty Co., selling our new Special Health and Accident Policies, covering $2500 loss of life, $12.50 per week accident benefit, and $12.50 sickness benefit. We guarantee you $10 per day for 10 hours' work, if you are an insurance man. Call 601 EXCHANGE BLDG. Ask for Mr. Schrieber.

WANTED—A FIRST-CLASS SALESMAN OF forceful personality to sell stock of a big corporation. THE STOCK IS NOT SPECULATIVE. HAS PAID AND WILL CONTINUE TO PAY IN EXCESS OF 20 PER CENT. DIVIDENDS. AN EXCELLENT OPPORTUNITY FOR A MAN WHO CAN QUALIFY. LEADS WILL BE FURNISHED. APPLY TO MR. BABCOCK, A.M.S., 234 S. LOS ANGELES ST.

WANTED—LARGE WHOLESALE LIQUOR house wants first-class young man as assistant book-keeper and office assistant; must be experienced, sober and reliable and able to furnish bond if required. Do not waste our time and yours if you are not competent. Address, in own handwriting, stating references and salary desired. Address P, box 207, TIMES OFFICE.

WANTED—A GOOD SALESMAN CAN ALways get an A1 staple line to sell on commission and when he proves worthy can have salary and expense. Sell our agents' supply catalogue for various lines of merchandise, in all cities and towns of Pacific Coast, Arizona and New Mexico. CAL. AMER. TRADE CO., 904 Union Oil Bldg.

WANTED—AN EXPERIENCED SALESman for the purpose of selling high grade stock of an incorporated company handling a legitimate advertising machine. Salesman must give surety bond. Big commission to right party. Particulars address H. M. K., box 82, Porterville, Cal.

WANTED — MAN ACQUAINTED WITH retail grocery trade in Los Angeles and vicinity, who is prepossessing in appearance and has automobile; a dignified, quick, intelligent worker and no selling connected with it, but the man must be a diplomatic and convincing talker. Address Box 1792, LOS ANGELES.

WANTED — RELIABLE MAN TO WORK as night watchman and janitor; must be sober, dependable and a willing worker; 12 hours each night, 7 days a week; reply state age, previous experience, name references and salary expected. Address P, box 208, TIMES OFFICE.

WANTED — EXPERIENCED BUSHELMAN to work on ladies' alterations. Must also help pressing. Steady position to right party. Call before 8 a.m. this morning. PEOPLE'S OUTFITTING CO., 328 Wilcox Bldg., corner Spring and Second.

WANTED—A FIRST-CLASS AUTOMOBILE mechanic and driver with many years' experience on all makes of cars; who can teach first-class references required; no other need apply. Call 53401.

WANTED — BOND SALESMAN, SUBstantial financial institution offers attractive connection to salesman of character. Only Leads furnished. When answering, give phone number. Address N, box 483, TIMES OFFICE.

WANTED — CHAUFFEUR, SOME GARdening; Swedish or German; $40 month, room and board; experience with the Locomobile and references. Call early. SWEDISH & GERMAN EMPLOYMENT BUREAU, 101½ S. Broadway.

WANTED — AN ENERGETIC YOUNG MAN with knowledge of book-keeping and who is willing to make himself useful in wholesale business. Give references. Address N, box 502, TIMES BRANCH OFFICE.

WANTED — ARCHITECTURAL DRAFTSman for short job; might be able to use evenings; must have had some building experience. Address N, box 562, TIMES BRANCH OFFICE.

WANTED — AT 233 S. SPRING THERE IS an excellent opening for a boy of 16 or 17 to learn the book and stationery business. There is also a position for an experienced salesman in these lines.

WANTED — A FIRST CLASS TAILOR TO buy a well established bushling and tailoring business for $350; worth $600. THIS WARDROBE, 228 W. Ocean ave., Long Beach. Home 1652.

WANTED — ATTORNEY OR LAW STUdent can have office and share business brought in for caring for office during owner's absence. Address R, box 1, TIMES OFFICE.

WANTED — ONE YOUNG MAN, NEATLY dressed, to call on established trade in city. Fine opportunity for capable young man. Fair salary and commission to begin. MR. KING, 3rd floor Lissner Bldg., 9 o'clock.

WANTED—100 MEN.

Pipe line work. Wages $2.50 and up. Apply MAHONEY BROS., Castaic, Calif.

WANTED—DAIRY LUNCH MAN, COMPEtent to take charge, $70; cook, country, $60 and found; nurse, private work, $30 and expenses. Other positions. Call early. MARKS, 125 E. Second.

WANTED — REAL ESTATE SALESMAN who has automobile; I've got the best subdivision proposition to offer you in Los Angeles. J. W. QUINN, Sales Manager, 312 California Bldg.

WANTED—CORRECT BOOK-KEEPER THAT can typewrite and shorthand, for a large real estate business. State age, salary expected. Address FF, box 86, TIMES OFFICE.

WANTED — FIRST-CLASS CARPET AND linoleum man at once. PASADENA FURNITURE AND CARPET CO., 75-83 N. Fair Oaks, Pasadena.

WANTED—A CLERK AT THE BOOT AND SHOE HOSPITAL, 543 S. Main st., to sell the W. L. Douglas shoes; pay $3.50 for the afternoon Saturday.

WANTED — MILL WORK CHECKER AND shipper; must have experience and be a hustler. PACIFIC SASH & DOOR CO., 2310 S. Main.

WANTED — BOY WITH WHEEL, FAMILiar with grocery business, to deliver and take care of horse; salary $9 week. Address M, box 174, TIMES OFFICE.

WANTED — FIRST CLASS COAT MAKERS and helpers. Highest wages paid to first-class help. Steady work. POPKIN & NESTOR, 452 S. Spring st. Phone 2216.

WANTED—AN EXPERIENCED CHINA and glassware packer. Apply with references, VOLLMER-JANTZEN CO., Northeast corner 7th and Hill.

WANTED — A-1 BOOK-KEEPER. MUST have high-class reference; prefer young man full of "pep." Address R, box 9, TIMES OFFICE.

WANTED—YOUNG MAN STENOGRAPHER and for general office work; state salary expected and experience. Address N, box 559, TIMES BRANCH OFFICE.

WANTED — BRIGHT YOUNG MAN TO join two other young men in study for immigration position. 404 CITIZENS NAT. BANK BLDG.

WANTED—MAN TO WASH DISHES AND wait on table, $27 per month. ST. CATHERINE'S HOSPITAL, Santa Monica, corner 4th and Pacific.

WANTED—GOOD DRAFTSMAN ON RESIdence work; $25 per week. CHAS. D. WAGNER, corner Crenshaw and Washington. Phone West 602; West 2845.

WANTED—A NIGHT CLERK, $40 A MONTH to start, room and board. INTERSTATE SERVICE CO., 618 American Bank Bldg., Second and Spring.

WANTED — STOVE MAN. CALL AT ONCE at BRENT'S, 713 S. Main st. Ask for Mr. White.

WANTED — 2 GOOD CARPENTERS FOR country, $3.50 and expense. Apply this morning at 405 MASON OPERA BLDG.

WANTED — FIRST-CLASS TAILOR ON men's good coats; steady work; come at once. 254 S. BROADWAY, room 116.

WANTED—ALL-AROUND PLANING MILL man. LINCOLN AVENUE LUMBER CO., Pasadena.

TO LET—DESIRABLE OFFICE AND DESK space, ground floor. 623 S. SPRING ST.

WANTED — EXPERIENCED MAN IN lunch room. 322 W. FICO ST.

WANTED—A GOOD JOBBING PLUMBER. 414 W. 6TH ST. Phone F1472.

WANTED—PRESSFEEDER AT 639½ SOUTH OLIVE STREET.

WANTED—WHEEL BOYS AT ONCE. 304 W. MARKET ST.

WANTED— Help, Male.

WANTED — CAPABLE MAN TO TAKE charge of automobile tire and tube vulcanizing plant in small town near Los Angeles. Must be thorough mechanic and up in all lines of vulcanizing. No cigarette fiend wanted. Apply, giving references, stating whether married or single, and wages wanted. Address E. G. CASTLEMAN, Room 254 Wilcox Bldg.

WANTED — SALESMAN, BY WHOLESALE produce house. Must be experienced in this line, acquainted with the city, of good habits, steady, and must be in position to give bond if required. If you cannot comply with the above requirements, do not take up our time. Address P, box 260, TIMES OFFICE.

WANTED — CAPABLE YOUNG MAN STEnographer, not over 22, with knowledge of book-keeping, for well established firm; salary $15.50 per week, with increase. Apply immediately. CALIFORNIA TEACHERS' BUREAU, 444 I. W. Hellman Bldg.

WANTED — CAN USE A FEW MORE live circulation solicitors to take orders on our easy payment club offer. We pay the best in the city. Come ready to work at 8 p.m. MAGAZINE SERVICE CO., 220 S. Spring.

WANTED — MEN AND BOYS OF ALL TRADES, WORK OF ANY KIND, TO REGISTER FREE WITH INTERSTATE SERVICE CO., ROOM 618 AMERICAN BANK BLDG., SECOND AND SPRING.

WANTED—SIGN PAINTER TO LETTER 30 large real estate signs. FISHER & FISHER, 61st and Moneta ave.

WANTED—FIRST-CLASS CHOPPER AND trimmer. Call 260 S. MAIN.

WANTED—A FIRST-CLASS CARPENTER. Call at 323 W. 8TH ST.

WANTED— Help, Male and Female. (Investment Required.)

WANTED — YOUNG MEN THIS IS YOUR opportunity! Corporation requires the services of young men who can make a small investment where they can share in the profits of the company's permanent position and good salary. See SECRETARY, 312 California Bldg.

WANTED—STEADY, RELIABLE MAN TO help manage well-established business. Will pay $125 monthly. No previous experience necessary. $250 cash required. Call ROOM 206, American Bank Bldg., Corner Second and Spring.

WANTED — LADIES AND GENTLEMEN for responsible positions, $3 a week and expenses. NO. 621 LAUGHLIN BLDG.

WANTED— Help, Female.

WANTED—A GOOD-NATURED GIRL FOR general house work; plain cooking; bed linen and table linen given out; a couple and baby 16 months old; wages $12 a month. Call today or Friday at 10 o'clock, from 10 to 11, 640 home for right person. Cautiously preferred. References, 1437 W. 25TH ST., near Vermont.

WANTED—REFINED, EDUCATED WOMan, experienced in Sunday-school and church work; pleasant employment; salary $60 per month. Give phone number and full address in answering. Address P, box 104, TIMES OFFICE.

WANTED—EXPERIENCED OPERATOR ON Union special sewing machine. Only experienced need to call. Steady work, good pay for expert help.
THE M. GUENTHER KNITTING CO.,
2504 South Broadway.

WANTED — HIGH-CLASS LADY STOCK saleswomen; company highly indorsed by commercial interests. Stock is readily sold and pays good commission. Address P, box 103, TIMES OFFICE.

WANTED—YOUNG WOMAN TO TAKE CARE of small apartment-house in exchange for apartment and small salary. BOYLSTON APTS., W. Sixth and Boylston. Take Loop car.

WANTED — GOOD GIRL FOR COOKING and general house work; small family; Norwegian or Swedish preferred. 222 CALIFORNIA AVE., Santa Monica. Particulars 220 Laughlin Bldg.

WANTED — ELDERLY LADY TO KEEP house for gentleman, board and room and small wages. Address P, box 294, TIMES OFFICE.

WANTED — GOOD BUTTONHOLE MAKers; also girl for finishing in a vest shop; good wages paid. Call before 8 a.m., 225 Crocker st., Fourth Floor, Spring.

WANTED—STRONG, NEAT GIRL FOR general housework; must be good cook; small family; no washing; references; wages, $30. HOME 71285.

WANTED—GENERAL HOUSE SERVANT; cook for 4 in family, $30 per month; small bungalow. INTERSTATE SERVICE CO., 618 American Bank Bldg.

PERSONAL—A DESIRABLE PRIVATE home for convalescents, invalids or elderly persons; nurse in attendance. DR. BEARD, 501 Fay Bldg. Main 1395; 41695.

WANTED — FIRST-CLASS COAT FINISHers and buttonhole makers. Highest wages and steady work. POPKIN & NESTOR, 452 S. Spring st. Phone F2216.

WANTED—A RELIABLE WOMAN FOR general house work and good cooking to go to ranch. Apply 1:30 to 4 p.m., 2711 ELENDALE PLACE. Phone West 4253.

WANTED—YOUNG LADY BOOK-KEEPER and stenographer. Good pay, permanent position. Call after 9 a.m. PACIFIC PENCIL CO., 268 E. Broadway.

WANTED — PUBLIC STENOGRAPHER OR student can have use desk and typewriter for tending ofc during attorney's absence. Address R, box 1, TIMES OFFICE.

WANTED—LADIES TO ADDRESS ENvelopes at $1.25 per M. Work to be done at our offices at 201 N. BELMONT AVE. Take Temple st. or Town's Hill car.

WANTED — YOUNG COLORED GIRL TO do light housework. Call at 10 a.m. 307 W. 12TH ST.

WANTED—YOUNG LADIES FOR BIG vaudeville production. Phone BILLIE MACK, F6738.

WANTED — YOUNG LADY CLERKS AT the F. W. WOOLWORTH CO., 5, 10 and 15-cent store, 431 South Broadway.

WANTED—TWO NICE APPEARING YOUNG ladies to sell photo coupons. WITZEL'S STUDIO, 311 S. Hill.

WANTED—WOMAN TO HELP WITH HOUSEwork in exchange for home, small wages. Call evenings, HOLLYWOOD 455.

WANTED—GIRL FOR GENERAL HOUSEwork, not over 30; five adults. 3944 INGLEWOOD AVE. T2357.

WANTED—3 BODY IRONERS; ONE NECK bander, one collar girl to learn. Apply NEW METHOD LAUNDRY, 401 E. 4th.

WANTED—YOUNG LADIES FOR BIG vaudeville production. Phone BILLIE MACK, F6738.

WANTED—WHITE MAID, GENERAL house work; family of 4; wages, $25. Apply 7300 W. HOLLYWOOD BLVD.

WANTED—GIRL FOR GENERAL WORK that can go home nights; steady place; good wages. 2842 S. GRAND.

WANTED—GIRLS TO WORK IN LABORAtory, experience not necessary. Address M, box 174, TIMES OFFICE.

WANTED—GIRL TO DO COOKING AND general housework, references. 1527 WILTON PLACE.

WANTED—A WAITRESS FOR RESTAUrant and delicacy; good wages. Apply 2306 S. GRAND.

WANTED—AN A-NO. 1 CHOCOLATE DIPper; good wages. 304 WALL ST. (Basement.)

WANTED — EXPERIENCED GIRL FOR general house work; small family, good wages. PHONE 56442. 630 Oxford blvd.

WANTED — FIRST-CLASS COAT FINISHer, good steady position and good pay. 427 S. MAIN ST. Room 6.

WANTED — EXPERIENCED BREAD wrapper; wages $6 a week. Address N, box 551, TIMES BRANCH OFFICE.

WANTED—GIRLS, 15 TO 17 YEARS OLD. Apply to Superintendent before 10:30 a.m. BULLOCK'S.

WANTED — GIRL TO ASSIST IN GENeral housework, small family; wages $20. PHONE 59095.

WANTED — EXPERIENCED GIRL FOR house work; 3 in family; good wages. Call 746 HARVARD BLVD.

WANTED—GIRL FOR GENERAL HOUSEwork. No washing. 276 E. 46TH ST. Phone 29074.

WANTED—GOOD COOK FOR SMALL family, with a daughter for second work; salary, $25-$30. 509 GERMAIN BLDG.

WANTED—COMPETENT HELP FOR PRIvate families; 4 cooks and 7 house maids; at once. 509 GERMAIN BLDG.

WANTED—GIRL TO WORK IN BINDERY; steady work. WESTERN LITHOGRAPH CO., 605 E. 2nd.

WANTED—GIRL FOR LADIES' TAILORing. Only first-class need apply. 1754 W. JEFFERSON. Phone 74242.

WANTED—GIRL FOR GENERAL HOUSEwork. Wages $20. Phone WEST 4909.

WANTED—FIRST-CLASS PANTS FINISHer. 321 WILSON BLDG.

WANTED — A YOUNG GIRL TO HELP with light house work. PHONE 71287.

WANTED—GIRL FOR GENERAL HOUSE work. PHONE 52967.

WANTED A GIRL TO DO HOUSEWORK; two in family. Apply 1315 WALNUT ST.

WANTED — TAILORESS ON COATS, HESCH, 515 S. Broadway, third floor.

WANTED—AT ONCE, GIRL TO CARE for baby during day. 1340 E. 16TH ST.

WANTED—GIRL FOR GENERAL HOUSEwork. Call at 1837 W. ADAMS ST.

WANTED— Help, Female.

Note.—Applicants for positions are advised not to inclose original recommendations in answer to ads. Send duplicates only.

WANTED—WOMEN OF REFINEMENT TO sell property to people of refinement; if you have friends or acquaintances who are planning either a new home or making a real estate investment, you will be doing them a kindness and make money for yourself by interesting them in Brentwood Place.

Four women connected with this office have made $1550 since we first offered this property. We have room for three more capable women; you will be proud to show Brentwood Place. It possesses all the charms that appeal to people of good taste. I will show the property and close your sales, and pay you a good commission. See Mr. Wooldridge, Sales Manager of the JAMES H. H. WAGNER CO., 631 S. Spring st., second floor Realty Board Bldg.

WANTED—
TUCKER'S
EMPLOYMENT AGENCY,
211½ West Second St.
Cook for dairy lunchroom, $12, no Sunday; baker's helper, $6; cook's helper, $5, Sunday work; pantry girls, $35; parlor maid, hotel, $30, fd.; linen woman, $20; chambermaid, $7; cleaning woman, hotel, $25; cafeteria cashier, $60; kitchen woman, $6; cook and nursegirls for private family, $60; mother and daughters preferred; waitresses, country, fare paid, $25; waitresses, city, $5; girl for mixed work, beach, $25, fd.; kitchen woman, country, $25, fd.; waitress, Hollywood, $30; kitchen woman, same place, $30, fd.

CALL TUCKER'S.

WANTED—SEVERAL YOUNG WOMEN who are accomplished in cake and pastry baking; prefer women between 20 and 30 years of age who can talk to public and demonstrate merit of their work and sell to customers. No previous experience required if can make pastry and talk and sell goods, but neatness and pleasing disposition positively required. Address N, box 549, TIMES BRANCH OFFICE, giving your name and address and telephone number if have one, with information concerning your ability to fill requirements.

WANTED—TELEPHONE OPERATORS, PERmanent positions for young women and girls. Salaries from $1 to $2 per day. Extra pay for evening and flight work. Salaries paid while learning. Employment office open week days, 8 a.m. to 6 p.m. Saturdays 8 a.m. to 1 p.m.
PACIFIC TELEPHONE & TELEGRAPH CO.,
Sehlbar Bldg.,
221 W. 7th st. Bet. Broadway and Hill.
Telephone number Main 6.

WANTED—WORKING HOUSEKEEPER FOR small rooming-house, $25 per month and room; pastry cook, $12 per week and no Sunday; meat and vegetable cook, $15 a week and dinners, etc., wishes position, city or country; first-class references. Address P, box 237, TIMES OFFICE.

WANTED—FIRST-CLASS SECOND GIRL, Pasadena, $35 to $40; upstairs and care of children, $20; woman for ranch, $25; girl for housework, $20; cook and laundress for nervous woman, prefer Christian Science or New Thought, $30; waitress; delicacy, $20, room and board; cafe waitress, $6 to $7. AMRIN & MARTIN & MISS SHAW, 121½ S. Broadway.

WANTED — WOMEN FOR CANNERY work, good wages, steady work. $1 per day guaranteed; chance to make $1.50 to $2.00 per day. Apply CALIFORNIA FRUIT CANNERS' ASSOCIATION, Macy and Anderson sts. Take Brooklyn ave. car at Temple Block.

WANTED—WOMEN CANVASSERS TO SELL new invention for ladies, a necessity, never before canvassed, and bound to be big seller; liberal commissions paid daily; call between 9 and 12 a.m. See MR. CALLMAN, CALIF. AMERICAN T

Classified Liners.

Situations, Male.

WANTED— Agents, Solicitors.

WANTED — ACTIVE SALES AGENT, EXperienced, for Southern California, to sell fruits for well-known firm; "S. & P. Brand Merchandise" sells itself. The greatest repeater ever put on the market. Some one in this territory already established. Some one in your line of confectionery and grocery trade preferred. Must be financially responsible and experienced. Address the manufacturers, SEARS & FRIEN COMPANY, 515 Sansome st., San Francisco, Cal.

WANTED — ONE HIGH-CLASS STOCK and bond saleswoman. If I can't prove the best thing on the Pacific Coast for the next year, and you will be worth $5000 to you, I don't want you. We have ability I'll make you a good permanent position, handling with unlimited possibilities. Call Room 57, HOLLENBECK BLDG.

WANTED—SOLICITORS EVERYWHERE, IN every city; household invention every housewife wants; demonstration; sales at sight; 200 per cent. profit. Sold by labor-saver; 200 per cent. profit. Write for postpaid sample or call room 19, 2 p.m. Temple car line. SYSTEM CO., 1 S. Main, 876.

WANTED— Partners.

WANTED — HERE'S WHAT I GOT: 2 horses, 2 wagons, (1 imported and 1 American,) harness for each, entire STATE RIGHT, full equipment of machinery, etc. Am a middle-aged, steady, seasoned man.

HERE'S WHAT I want: A steady man, ready to travel for one year. Big money, and if you make it, an ample salary secured. See MR. HAYDEN, Room 1, Hotel Corona, 227 W. 7th St.

WANTED — PARTNER. STEADY POSItion, salary and per cent. $200 to $250 a month. Investment $500-$600. And if dissatisfied with business can draw money out by selling it fairly soldier. See me by agent, Room 1, 324 Main Bldg.

WANTED — PARTNER WITH $500 TO BUY interest in old-established business paying over $200 month. Young man preferred. References required. 628 CALIFORNIA BLDG.

WANTED — LADY PARTNER FOR ¼ INterest in corset manufacturing business, established 4 years; $1000 required; open for investigation. See MR. DANIEL, 742 Maple ave.

WANTED — PARTNER. A HUSTLER TO go in a large manufacturing enterprise; the chance of a lifetime for the right party. Address Z, box 87, TIMES OFFICE.

WANTED — SEAMSTRESS WANTS PLIE home or out; shirt waists, etc. Phone dresses a specialty. 120 S. Hope.

WANTED — THE STENOGRAPHERS' ASSOciation is in need of competent stenographers and typists; 618 EXCHANGE BLDG. Main 8479.

WANTED — COMPETENT OFFICE HELP to fill positions; no charge; prompt, reliable service assured. CALIFORNIA TEACHERS' BUREAU, 404 L. W. Bldg. Main 5777, Home 10477.

WANTED — STENOGRAPHER WITH TWO years' experience must have work at once; salary $18 per week. Address L, box 87, TIMES BRANCH OFFICE.

WANTED — DRESSMAKER, EXPERIenced; will take sewing by the day. MRS. H. J. HELLMAN, 614 W. Hellman Bldg.

WANTED—PARTNER, HIGHLY GENTEEL business; clear, net, over $400 monthly. Partner $1 K. BROADWAY, room 202.

WANTED — SITUATION BY COMPETENT lady as cook and housekeeper; no objection to ranch. Phone BROADWAY 4964.

WANTED — WASHING, IRONING, CLEANing; competent woman. Phone morning, Main 7088.

WANTED — LADY EMPLOYED WOULD AScend morning for board and room. Address Z, box 142, TIMES BRANCH OFFICE.

WANTED — LADY FROM EAST WANTS to do housekeeper's duty or Long Beach home. MRS. R. ROBERTSON, 56 Maple ave.

WANTED — BY A YOUNG LADY, A POSition as secretary or gallery; references. Address P, box 134, TIMES OFFICE.

WANTED — AN ENERGETIC AND SMART boy to is a good penmanship. Apply to Mr. J. E., 321 FLOWER ST.

WANTED — PAINTING, TINTING, PAPERing, 30 cents per roll; reasonable prices. N, 2514 Central ave. Phone 24853.

WANTED— situations, Female.

WANTED — YOUNG WOMAN OF PLEASonality and ability desires position as attendant, lawyer's or dentist's office, or wholesale house. Not a stenographer. Salary must be above $16 per week. Address P, box 247, TIMES BRANCH OFFICE.

WANTED — POSITION, BY FIRST CLASS cook, in small family. Reference: 9 years last place; $40-$45 per month; second girl; same room. 28 ALLBURG'S EMPLOYMENT OFFICE, 344 S. Broadway. F4272.

WANTED — DRESSMAKING, BY EXPERdressmaker; designing and fitting a specialty will take work at my home or go out by the day. Prices reasonable. Address 1107 ARGYLE HILL AVE. Main 7185.

WANTED — A POSITION, BY YOUNG married woman, general housework preferred. Mostly; do not speak English; have big wages. Address R, box 4, TIMES OFFICE.

WANTED — REFINED YOUNG WOMAN, nurse, wishes permanent position as companion to invalid or elderly gentleman. Phone Vermont 886, or box 194, TIMES OFFICE.

WANTED — STENOGRAPHER AND BOOKkeeper-clerk, all-around office woman; credentials, salary moderate. Address box 241, TIMES BRANCH OFFICE.

WANTED — SEAMSTRESS WANTS PLIE home or out; shirt waists, etc. Phone dresses a specialty. 120 S. Hope.

WANTED — THE STENOGRAPHERS' ASSOciation is in need of competent stenographers and typists; 618 EXCHANGE BLDG. Main 8479.

WANTED — COMPETENT OFFICE HELP to fill positions; no charge; prompt, reliable service assured. CALIFORNIA TEACHERS' BUREAU, 404 L. W. Bldg. Main 5777, Home 10477.

WANTED — LADY FROM EAST WANTS to do housekeeper's duty or Long Beach home. MRS. R. ROBERTSON, 56 Maple ave.

WANTED — BY A YOUNG LADY, A POSition as secretary or gallery; references. Address P, box 134, TIMES OFFICE.

WANTED — AN ENERGETIC AND SMART boy to is a good penmanship. Apply to Mr. J. E., 321 FLOWER ST.

WANTED — PAINTING, TINTING, PAPERing, 30 cents per roll; reasonable prices. N, 2514 Central ave. Phone 24853.

WANTED — SOLICITORS EVERYWHERE, IN every city; household invention every housewife wants; demonstration; sales at sight; 200 per cent. profit. Sold by labor-saver; 200 per cent. profit. Write for postpaid sample or call room 19, 2 p.m. Temple car line. SYSTEM CO., 1 S. Main, 876.

WANTED— Partners.

WANTED — HERE'S WHAT I GOT: 2 horses, 2 wagons, (1 imported and 1 American,) harness for each, entire STATE RIGHT, full equipment of machinery, etc. Am a middle-aged, steady, seasoned man.

HERE'S WHAT I want: A steady man, ready to travel for one year. Big money, and if you make it, ample secured. See MR. HAYDEN, Room 1, Hotel Corona, 227 W. 7th St.

WANTED — PARTNER. STEADY POSItion, salary and per cent. $200 to $250 a month. Investment $500-$600. And if dissatisfied with business can draw money out by selling it fairly soldier. See me by agent, Room 1, 324 Main Bldg.

WANTED — PARTNER WITH $500 TO BUY interest in old-established business paying over $200 month. Young man preferred. References required. 628 CALIFORNIA BLDG.

WANTED — LADY PARTNER FOR ¼ INterest in corset manufacturing business, established 4 years; $1000 required; open for investigation. See MR. DANIEL, 742 Maple ave.

WANTED — PARTNER. A HUSTLER TO go in a large manufacturing enterprise; the chance of a lifetime for the right party. Address Z, box 87, TIMES BRANCH OFFICE.

WANTED — SEAMSTRESS WANTS PLIE home or out; shirt waists, etc. Phone dresses a specialty. 120 S. Hope.

WANTED — PARTNER. I HAVE THE EXcellent; want partner to open a cleaning, dying and repair shop. Big profits. Money required. Address C. M. R., 2008 S. Hope st.

WANTED — PARTNER ABLE TO FILL position in large printing and publishing plant at good salary; must be able to invest if personality suits. Address P, box 177, TIMES OFFICE.

WANTED — A GOOD LADY DEMONSTRAtor to go to shoe stores; profits; no selling. Call at 2:30 p.m. at 312 W. 2ND st. Room 10, Logan.

WANTED — PARTNER, HARDWARE OR second-hand store; best town in Imperial Valley; I have the building. Address H. J. Miller, 424 H. W. Hellman Bldg.

WANTED — PARTNER, HIGHLY GENTEEL business; clear, net, over $400 monthly. Partner $1 K. BROADWAY, room 202.

WANTED — SITUATION BY COMPETENT lady as cook and housekeeper; no objection to ranch. Phone BROADWAY 4964.

WANTED — WASHING, IRONING, CLEANing; competent woman. Phone morning, Main 7088.

WANTED — LADY EMPLOYED WOULD AScend morning for board and room. Address Z, box 142, TIMES BRANCH OFFICE

Classified Liners.

TO LET—
Unfurnished Houses.

TO LET—WE HAVE A LARGE LIST OF unfurnished and furnished bungalows to select from. Saves you time and worry. No information given over phone.
PACIFIC HOME BUILDERS,
321 South Hill St.

TO LET—MODERN 5-ROOM HOUSE IN AN-gelus Heights; 3 bedrooms, bath and outdoor sleeping room upstairs; new hardwood floors; newly painted and tinted; adults only. See owner today, 734 E. KENSINGTON ROAD.

TO LET—
Furnished Houses.

TO LET—WILSHIRE DISTRICT, FURNISH-ed upper part of a bungalow apartment-house, only 2 apartments in the house; large rooms, beautifully decorated, fabrics on walls of living and dining-rooms; ceilings frescoed; tile bathrooms, hardwood floors, sleeping porch, hot water, heat, gas for fuel, garage. 2727 W. FIRST ST., at head of Andrews blvd., between Benton way and Occidental blvd. Take Bimini Baths car.

TO LET—WILL LEASE MY HOME TO RE-sponsible party; 9 rooms, completely furnished, 4 large bedrooms, linen, silverware, pianos, furnace, garage; nice yard, lawn, flowers; desirable neighborhood, close in; splendid car service. References. 1240 WEST-LAKE AVE.

TO LET—WE MAKE A SPECIALTY OF renting houses, bungalows, flats and apartments, furnished or unfurnished, any part of the city. We can satisfy you.
INDEPENDENT RENTAL, REALTY AND INSURANCE CO.,
322 Title Insurance Bldg.

TO LET — NICELY FURNISHED MODERN 5-room bungalow, Wilton rugs, first-class piano, silver, linen, rose garden, healthy, sunny place; $35 per month; cheaper for right party; adults. Take 51st st., Moneta car, off 54th st. 5472 BRENTWOOD AVE., close to Manetta.

TO LET — ARTISTICALLY FURNISHED, beautiful bungalow home, 7 rooms, sleeping porches, sun parlor, piano, garage. Near golf links and tennis court. On paved boulevard. To responsible people only. PHONE 2112.

TO LET—FURNISHED 6-ROOM COTTAGE, 942 S. GRAND AVE., 5 blocks from Broadway; furniture nearly new, for sale; hot and cold water, electricity and gas; fine grounds and lawn. See it from 11 a.m. to 2:30 p.m. A bargain.

TO LET—WE HAVE A LARGE LIST OF furnished and unfurnished bungalows and flats to select from. Saves you time and worry. No information over phone.
PACIFIC HOME BUILDERS,
321 South Hill St.

TO LET — MY HOME, WEST ADAMS Heights; 8-room bungalow; every modern convenience; grand ocean, Oriental rugs, furniture and garage; $50 month, 6 months; $50 on year lease; references required. Call 54844 for appointment.

TO LET — FURNISHED HOUSE IN BEAU-tiful Hollywood, north of boulevard; modern, new, 5-room Swiss chalet, elegantly furnished; furnace, sleeping porch, large garage, large grounds. Phone Home F7261. Address P. box 279, TIMES OFFICE.

TO LET — FOR A NEWLY RENOVATED outside room call at once at 1057 S. OLIVE. Only 5 minutes from Central Park. $1.50 up per week, bath and phone service free. 24402.

TO LET—HOUSE OF 5 ROOMS AND sleeping porch, modern, piano; one block off Jefferson, southwest. Rent $40 to permanent tenant. See BROWN & GATES, 33rd and Vermont. Phone 72421.

TO LET—FURNISHED COTTAGE OF FIVE rooms; piano and sewing machine; responsible party only; $27 per month. 1262 WALL STREET.

TO LET—IN WILSHIRE DISTRICT, AN UP-to-date, beautifully furnished 7-room bungalow. Will lease for year or term of years to desirable party. Phone 20, or call 1 to 4 p.m.

TO LET—BEAUTIFUL 6-ROOM BUNGA-low, nicely furnished, to responsible parties, no children. Southwest. 4313 HARVARD BLVD. Phone Main 8662.

TO LET—FURNISHED, $80 PER MONTH; 5-room house; fine neighborhood; 4 bedrooms and sleeping porch. 529 HARVARD BLVD. Wilshire 1557.

TO LET — FURNISHED NEW 4-ROOM cottage, bath, gas, $15, including water. 331 N. STATE ST. Brooklyn ave. car, close in.

TO LET — A MODERN 4-ROOM COTTAGE on a corner, nicely furnished, $25 per month, water paid. Adults. Apply 331 PARK SIDE AVE. Phone East 1671.

TO LET — FURNISHED, FOR 8 MONTHS, 7-room Westlake district; 7-room modern house with furniture and household goods stored in it; lease 1344 SHATTO ST.

TO LET — 6-ROOM COTTAGE, VERY nicely furnished; piano; nice neighborhood; not more than one child. Rent $25, water paid. 1070 West 36th st. J. D. ARCHER.

TO LET—ABSOLUTELY CLEAN AND well-furnished 6-room cottage; 3 bedrooms; 2 porches, chicken corral; desirable location. Adults only. Price Heights car. 1430 ORIN ST. Phone West 1196.

TO LET — SAY, ARE YOU LOOKING FOR a cosy, well furnished home?
PORTER-LEE CO.,
207 Lissner Bldg., 534 S. Spring.

TO LET—$25, A CUTE, NICELY FURnished 4-room modern cottage; fine location. No children. Take Maple ave. car. Key at 1107 E. 30TH ST. Phone South 6774.

TO LET — FURNISHED HOUSE, $30 PER month; modern, first-class in every way; adults only. Phone Vermont 2193. Address 4217 BUDLONG AVE.

TO LET — HIGHLAND PARK, $20, FULLY furnished 5-room modern bungalow, large sleepers, high, healthy location. Phone GARVANZA 886.

TO LET — 5-ROOM COTTAGE IN REAR, Highland Park, $15. 1225 MARMION WAY. Garfield 1359.

TO LET—$30 MONTHLY, 5 ROOMS, FURnished, bath, gas, electricity. 149 N. UTAH. E. First car.

TO LET—5-ROOM FURNISHED HOUSE near Hollywood Hotel; gas, electric light, water; $15 month. Phone HOME 67910.

TO LET—MODERN 4-ROOM BUNGALOW, fine location, near car line. 2007 HOBART BLVD. 72178.

TO LET — $20. WATER PAID. 5-ROOM furnished cottage, 1141 S. CUMMINGS, between First and Second. Phone Boyle 873.

TO LET—5-ROOM FURNISHED HOUSE; piano; house complete for housekeeping; $22 per month. 57301 AND WORK MERCHANDISE.

TO LET—6-ROOM FURNISHED COTTAGE; $30 per month. 2719 PASADENA AVE. Telephone 21240.

TO LET—FIVE-ROOM FURNISHED BUNgalow, $25. THOMPSON & LYON, 1861 Pasadena ave.

TO LET — NEW, MODERN, 5-ROOM FURnished, 2-story house, 5c car fare, in Hollywood. MAIN 5787 or A5982.

TO LET — 6-ROOM NICELY FURNISHED house, 2519 S. HOOPER ST.

TO LET—PRETTY 6-ROOM BUNGALOW, completely furnished. 2046 W. 36TH ST.

TO LET — 6-ROOM, ELEGANTLY FURnished bungalow, 466 W. ADAMS.

TO LET—4-ROOM FURNISHED COTTAGE. 422 E. 29TH. Phone 21180.

TO LET—AN ELEGANT 11-ROOM HOUSE on Wilshire blvd. PHONE 82945.

TO LET—
Stores, Offices, Business Sites.

TO LET—STORES, LOFTS, BUILDINGS. Will build to suit tenant.
Choice close-in sites on long leases.
E. LUNDEEN COMPANY.
Suite 200 to 224 Central Bldg., 6th and Main.

TO LET — BRICK CORNER STORE, NOR-mandie ave. and 20th, with shelving and fixtures; floor space, 45x60; price $25 month; 2 years. Inquire at store, 1 to 4 p.m. Open if locked. HALE, 427 S. HILL. 66264. Main 8792.

TO LET—A VERY ATTRACTIVE, LARGE office in Higgins Bldg., including large roll top desk, chairs, and splendid rug. Inquire ROOM 402.

TO LET—DESK ROOM FOR ONE OR TWO desks in nice, light, sunny office. Telephone service. 545 TITLE INS. BLDG. Call from 12 to 2 p.m. G. E. SHELTON.

TO LET — OFFICES IN HEART OF CITY, single or en suite; suitable for any business; prices reasonable. Call Room 301, 313 W. 3RD ST.

TO LET—LARGE STORE IN SHOPPING DIS-trict, downtown; long lease; moderate rental. Call A5766. CARUTHERS & FOSTER, 714 Delta Bldg., 426 S. Spring st.

TO LET — LEASE ON LODGE ROOM and office room. Inquire between 1 and 5 p.m., 326 WALKER BLDG., 720 S. Grand ave. Main 65, F7329.

TO LET — STOREROOM, MOST DESIR-able location for delicatessen and canned goods grocery. See THOMAS D. CAMPBELL & CO., 625 S. HILL.

TO LET—DESK SPACE, WITH STENOGRA-phic services if desired, in large, elegantly furnished front office, Delta Bldg. PHONE 64037.

TO LET—BARBER SHOP, ESTABLISHED 6 years; suitable for hardware or paint store; rent $8, including light. PHONE BOYLE 1263.

TO LET—CHEAP, SUNNY LARGE FRONT suite offices, newly decorated, second floor, 124½ S. SPRING ST. Also fine single office. $5.

TO LET — OFFICE DESK, WITH BOTH phones (no real estate.) 420 BROADWAY CENTRAL BLDG., 424 S. Broadway.

TO LET—DESK SPACE IN QUIET OFFICE cheap, best bank building. Phones, F6256; MAIN 4967.

TO LET—
Stores, Offices, Business Sites.

TO LET—
617-619 South Spring street.

Store 20x76 and office and desk space in the centrally located, well lighted and ventilated room formerly occupied by The Times, and in which space is reserved for The Times Branch Office and Information Bureau. Particularly suitable for railroad or steamship offices.

Apply
THE TIMES-MIRROR COMPANY,
BROADWAY AT FIRST STREET.

TO LEASE—FIFTY-YEAR GROUND LEASE with option 49 years more, on lot 65-ft. frontage, next block to new Pacific Electric depot, Sixth and Los Angeles. Fine location for manufacturer's agents and retail stores. First-class investment. Money maker from the start. Nothing better offered. Has wonderful future as city grows. Present income good. Address FRANK N. TANDY, 822 Central Bldg.

TO LET—LARGE BASEMENT, GOOD LO-cation for restaurant or lunch counter, under Iris Theater, Spring st., between Third and Sixth sts. INDEPENDENT RENTAL, REALTY AND INSURANCE CO., 322 Title Insurance Bldg. F4415. Broadway 2715.

TO LET—LARGE MODERN STOREROOMS, 805-807 S. Spring st. Fine for restaurant, pool-room, grocery, liquor store, or any other business. BIRNHAM INVESTMENT CO., 215 H. W. Hellman Bldg. Phones: F2364. Main 2368.

TO LET — WILL BUILD FIREPROOF warehouse to suit tenant, one or two stories high, on railroad switch, near corner of Seventh st. and Santa Fe ave. Cheap rent, good location. F1917. BROADWAY 1264.

TO LET—FINE NEW STORE ON SEVENTH, close to Main, 20x82, three years' lease, reasonable rent.
F. G. WEIK & CO.,
300 H. W. Hellman Bldg.

TO LET — DESK ROOM IN VERY LIGHT office in fine central business building. Prefer man not in realty business and who does not smoke in office. Address N. box 53, TIMES BRANCH OFFICE.

TO LET—INDUSTRIAL PROPERTY, RAIL-road facilities, for term of years, or will build one to eight-story building to suit tenant. CARUTHERS & FOSTER, 714 Delta Bldg., 426 South Spring st. A5766.

TO LET — STORES, LOFTS, BUILDINGS, factory and industrial property. Will build to suit. If it's available we have what you want. CARUTHERS & FOSTER, 714 Delta Bldg., 426 S. Spring st. A5766.

TO LET—STORES AT CORNER OF THIRD and Olive streets, in the heart of apartment-house district; opposite Angels Flight. CHAS. H. MANN, 321 Wright & Callender Bldg. Phone F4171; Main 4962.

TO LET—DESK ROOM IN BEST LOCAT-ed office building in city; new desk; both phones, $10 month. 234 DOUGLAS BLDG.

TO LET—NICE LARGE STORE OR FAC-tory space, 934 Central ave. Might change to suit reasonable to good tenant; lease. Call 949 CENTRAL AVE. Bdwy. 7863.

TO LET—DESK IN NICELY FURNISHED office, will be ready the first of the month. Apply EAGLE ROCK BUILDING CO., 501-3 Eagle Rock.

TO LET — WANTED, PHYSICIAN TO share fine office with dentist. California Bldg. Fine location. PHONE A2696, MAIN 6000.

TO LET — DESK OR SPACE IN FINE light, fully equipped, front offices. Call 404 HIBERNIAN BLDG.

TO LET—OFFICE SPACE, WITH OR WITH-out desk. 232 SECURITY BLDG. Broadway 6578.

TO LET—DESK, $5 A MONTH. TELE-phone, typewriters. 522 CHAMBER OF COMMERCE BLDG.

TO LET—$40; NICE STOREROOM, 8 FEET front, 2d floor, Second and Broadway. Apply SHOE-RY, 301 W. Second st.

TO LET—SHOW WINDOW AND SPACE; cheap. 824 S. SPRING ST.

TO LET — $15 MONTHLY. FINE STORES. See MR. CLOSE, 405 W. 6th st.

TO LET—OFFICE SPACE. 421 I. W. HELLMAN BLDG.

TO LET—LARGE 2-LOT CORNER, WITH 30-horse stall barn. 1347 PALMETTO ST.

TO LET—
Storage.

TO LET—COLYEAR'S NEW FIREPROOF concrete warehouse, finest in the West, furniture and household goods stored in separate locked concrete rooms, $1.50 per month and up. Large trunks, boxes, etc., 50c. Expert packers. Moving and shipping at lowest rates.
Call us up. Main 2117, Home F2171. Also non-fireproof storage at less rates.
COLYEAR VAN AND STORAGE CO.,
Office with Colyear's Furniture Store,
529 South Main st.

TO LET — THE L. A. VAN, TRUCK AND Storage Co. has rooms for storing household goods; largest vans for moving autos and machinery at the lowest rates. Office and warehouses, 812, 814 and 816 Linden st., near 9th st. and Central ave. Phones F4673 and Main 373. R. H. DUNSTON, Prop.

TO LET—
Beach Property.

TO LET—DANDY LITTLE 6-ROOM MOD-ern bungalow, Ocean Park, about 3 blocks from the ocean, unfurnished, new, clean. 826 INDIANA AVE., or call Main 786 or F2264.

TO LET—
Poultry Ranches.

TO LET — 2 ACRES, 7-ROOM HOUSE. Lease expires today. Toilet, bath, barn, yards for poultry, large bearing fruit trees, oranges, lemons, walnuts, etc. Chard water. Close car line. W. M. GRAY, Gardena, Cal.

TO LET—
Furnished Lands.

TO LET— SMALL RANCH.
On Harbor boulevard, one mile north of Wilmington, 5-acre ranch, modern house, fruit, vineyard, windmill. Everything in good condition, $25 per month. Apply at HAY, HARDACK & HUNT, 325 Pacific Electric Bldg., or 2nd and Canal, Wilmington.

TO LET—20-ACRE RANCH, VERY GOOD house, adjoining good town; land suitable for fruit, vegetables, berries, alfalfa, etc. Address H. box 482, TIMES BRANCH OFFICE.

TO LET—5 YEARS, 19½ ACRES AT HINES on Long Beach blvd., level land; good soil; 4 5-inch flowing wells; HAROLD S. COOK COMPANY, 716 Trust and Savings Bldg.

FOR SALE—
Houses.

FOR SALE — A BIG SNAP, $4500, 8-ROOM 2-story modern house; lot 50x150; on West 23rd st., $500 down, balance on easy terms. Worth $6500.

$3600—Modern cottage, northwest; lot 50x150 to alley; near car line; sold last year for $3000, $200 cash, balance on easy terms. OSCAR LEUSCHNER & CO., 438 S. Spring.

FOR SALE—$2500, $25 CASH AND $25 MONTH. I am a widow and cannot keep up my installments on my new and exquisitely beautiful 6-room bungalow in Highland Park, with fine yard and flowers and will sacrifice $300 to be relieved of the burden of the installments. $2500 will now buy it, $25 cash and $25 month taken it. Apply 6180 PASADENA AVE.

FOR SALE — AT SACRIFICE, WORTH $2400. New 5-room modern bungalow, all built-in features, 926 W. 22nd st., one-half block from Grand avenue car. Will reward any Redondo cars, 5-cent fare. Easy terms. Will be at property Sunday. Call ENOS, make appointment, with HENRY S. WOOLNER CO., Phone Main 634, F6365, 729 Story Bldg.

FOR SALE—SEVEN-ROOM, MODERN BUN-galow, on high ground, in northwest; close to car. Street work all in. Price $3450; cash $1000, balance to suit. Address O, box 254, TIMES OFFICE.

FOR SALE—OWNER HAS SEVERAL 50x150 lots, high ground, restricted tract. Will build 5 or 6-room bungalow to suit your own ideas for $50 down and $25 per month. Address C. E., box 246, TIMES OFFICE.

FOR SALE—8-ROOM HOUSE, 7-ROOM BUN-galow, close in, on short block to car line, in line for apartment building. 19 minutes to Broadway. Address O, box 164, TIMES OFFICE.

FOR SALE—BY OWNER, 5-ROOM MOD-ern bungalow, and garage, 15 minutes' ride from Broadway, $3000, $700 less than real value; owner leaving city, lot alone will be worth $1000 in less than 2 years. Terms. Address P, box 109, TIMES OFFICE.

FOR SALE—FIVE-ROOM COMPLETELY furnished bungalow forced on market at heavy loss. High ground near Washington boulevard. Phone AGENT, 74480.

FOR SALE — GOOD BUY IN 5-ROOM house, lot 50x132, only 4 blocks from Occidental College; $200 under value if sold quick. See Owner, MR. LEE, 207 Lissner Bldg.

FOR SALE — 5-ROOM COTTAGE NEAR Washington and Hoover st., 3 car lines, $2450, $150 cash, balance 2½ years at 6 per cent. Phone WEST 2079.

FOR SALE—4-ROOM BUNGALOW IN WIL-shire district, new and strictly up-to-date. A snap at $4000, two thousand cash, balance terms. Phone OWNER, 83567.

FOR SALE—GOOD HOUSES AND LOTS. Lowest values, easy terms. SOUTH 1087.

FOR SALE—
Houses.

FOR SALE—

AN EXCEPTIONAL DWELLING.

It has been truly said that this elegant dwelling contains every good feature that it is possible to put in a home.

Its location: situated in an ideal spot convenient to the best electric service to the center of the city, and just far enough away to afford the necessary relief from the noise and turmoil of business life.

The handsome surroundings will appeal to you; here, surrounded by fruits and flowers, fresh air on all sides, a view unsurpassed in beauty greets you at every window.

You will find this place up to your highest expectations, its eight spacious rooms are highly decorated, its two baths and shower are just the thing for this climate; the large closets, electric lights, steam heating plant, garage, etc., are all just as you would have them.

In order to go more into details about the house, we want you to phone us or call at our office and see us personally, look at the photos, or we will take you to see this rare bargain at your convenience.

We have several moderate priced houses that may interest you, or we will cheerfully assist you in any plans that you have in view.

SEE MR. WYMAN.
MAINE BUILDING & INVESTMENT CO.,
240 Thorpe Bldg., Broadway and Franklin st.
A4719—Main 9465.

FOR SALE—

We have just foreclosed mortgage on two dandy new up-to-date bungalows, southwest, on University street car line. One is a north front with beautiful living room, inglenook fireplace, built-in bookcases, large buffet, with leaded glass and French plate mirror, up-to-date cabinet kitchen, breakfast room, large back screen porch with laundry trays and disappearing ironing board; also large cement porch across front of house, two roomy bedrooms and fine sleeping porch; all connecting with bath, good concrete cellar, all piped for furnace. This property is new and on a fine paved street, half block from car line. We will sell with property for less than cost. Price only $3500; terms, $300 cash. Do not fail to see this soon at once. ROBERT MARSH & CO., 10179; Main 1045. 235-36 Trust and Savings Bldg., Sixth and Spring.

FOR SALE—

A BUNGALOW.

No. 247 North Vendome street, in Westlake Addition, close to Westlake Park; 15 minutes from Broadway. Fifty-foot, east front lot. Seven rooms, living room, den and dining room finished in natural mahogany; walls handsomely papered and decorated. Must sell this close in property and make a big sacrifice, reducing price to $5000. Nothing at this price in this vicinity. If looking for a bargain see at once.

G. HALLETT JOHNSON, Owner,
P1216. 607 I. W. Hellman Bldg.

FOR SALE—

SOME SPECIALS
That will appeal to you.
$3000—6-room new bungalow, built-in effects, bargain, $150 down, balance $25 mo.
$3300—6-room new bungalow, strictly up-to-date, $300 down, balance $25 mo.
$6250—6-room swell Swiss chalet; you can't beat it; $1000 down, balance $30 mo.
$4300—5-room ideal Swiss chalet.
Every known convenience. Perfect inside and out; best buy in L. A.; fine location. Getting quick; $400 down, balance $30 mo. See MR. GUEDEMAN at once.
FRANK N. PORTER-LEE CO., Main 394.
207 Lissner Bldg., 534 South Spring.

FOR SALE—BY OWNER, BEAUTIFUL Wilshire residences, 12 rooms, 2½ stories, large reception hall, living-room, music-room, finished in fumed oak, hand carved. Dining-room, Persian mahogany; 3 tapestry walls, hand decorated. All walls canvased and painted in oils. Oak floors downstairs, maple upstairs. Six bedrooms with sleeping porch, white cedar enameled egg-shell finish. Three baths, four fireplaces, gray tile; reinforced concrete foundations; large furnace. Exterior blue brick and hollow tile. Architecture Early English. House nearly new. Large lot, well located. Value $20,000. Will sacrifice for cash. Address P. box 142, TIMES OFFICE.

FOR SALE—CLOSE IN, NEAR NINTH ST. $4500 only; 6-room bungalow, oak floors, fireplace, sleeping porch, driveway. Large living and dining and 3 big bedrooms, in absolute repair. Can borrow $2500. Restriction off in two years. Fine apartment site. Can't be beat.

Main 723. C. A. COFFMAN. 60125
E. H. HOYDEN & CO.,
236-238 Cons. Realty Bldg. Sixth and Hill.

FOR SALE—

8-ROOM, 2-STORY.
Very desirable home in Highland Park, on nice close lot, east front, on corner street; near car and fine elevation; furnace, sell at bargain price, or take good lot or lots. F. B. ENDERLIN, with 405 S. Hill st.
THOS. C. BUNDY & CO., 60005. Main 4262.

FOR SALE—

VERY FINE HOME
In the country—modern and exceptionally attractive—about half acre; close to station on easy terms. Or will take good residence lot as part payment. This possesses every feature which goes to make the ideal home. Fine car service and auto boulevard to city. F. B. ENDERLIN, with 405 S. Hill St.
THOS. C. BUNDY & CO., 60005; Main 4262.

FOR SALE — HIGHLAND PARK BUNGA-lows, select $3 cash and $3 month lots for some new, modern and beautiful Highland Park homes. Apply MATTHEWS & MATTHEWS, 329 Douglas Bldg.

FOR SALE—MY NEW 10-ROOM WHITE plaster house, hardwood floors throughout; tile bath, also servant's bath; five bedrooms; also two large porches on second floor; never been lived in. 320 E. MANHATTAN ST. $14000; will take good lot in trade. PHONE 51994.

FOR SALE—MY $1000 EQUITY IN A DANDY 5-room bungalow, $300 down, $20 per month cash if taken this week; 3 bedrooms, 2 sleeping porches; every modern convenience; splendid location. Call owner, VERMONT 1446.

FOR SALE—ARE YOU LOOKING FOR A snap? Must have the money. Will sacrifice my 8-room Swiss chalet in northwest at $3000 under value; don't answer unless you have $2000 cash and good income. Owner. Address P, box 289, TIMES OFFICE.

FOR SALE—WILL SACRIFICE FOR $1250; must leave; only $200 cash required; 4-room home; payments $10, 6 per cent., high, healthful location; ten minutes' ride, one block from red car line; improved street. Address P, box 290, TIMES OFFICE.

FOR SALE—MY HALF INTEREST IN TWO houses, cost me more than $4500; will take $1800 if sold tomorrow; no objection to colored people; family trouble is the cause. Address P. box 245, TIMES OFFICE.

FOR SALE—SNAP!
7-room modern house, with 2-room house in rear; furnace; $4200; small payment down. 727 E. 21ST ST., near San Pedro st. Inquire Dr. Lech, 204½ S. Broadway. A2734.

FOR SALE—SNAP. $2750. 12 LOTS, OVER two acres, 5-room cottage, barn, chicken-houses, pumping plant, shade trees, on Ferndale ave., near Pasadena Short Line. FRANK N. BAIERSDORF, 307 Bryson Bldg.

FOR SALE—DON'T PAY RENT. BUY now, 5 and 6-room new bungalows; small payments down, balance like rent. LUCILE REALTY INC. CO., 325 Citizens Bank Bldg. A3693; M6138.

FOR SALE—2-ROOM MODERN NEW BUN-galow; all built-in features; East Hollywood; price $1200; $50 down, $15 per month. WILLIAM P. MAURER CO., 419 Security Bldg. A1620; Broadway 2950.

FOR SALE—DANDY 5-ROOM MODERN new house, lot 25x92; $1200, $20 cash and $15 month, including 6% interest. GEM REALTY CO., 4905 East 1st, Boyle 2962.

FOR SALE—BARGAIN, CHOICE PROPER-ty, modern, 5-room bungalow, opposite Shrine Auditorium. 2723 ROYAL ST. Phone South 2435.

FOR SALE—4-ROOM BUNGALOW, EDEN-dale district; $1650; must have $300 cash down. Address N, box 1105, TIMES BRANCH OFFICE.

FOR SALE—NEW UP-TO-DATE MODERN 5-room bungalow; terms; close in. 127 S. VENDOME ST., Western ave. car. Owner on premises today, 2 till 5.

FOR SALE—$300 CASH, BALANCE LIKE rent, modern 5-room cottage, 73rd st., near Main. BEN WHITE, 204 Bryson Block.

FOR SALE—FURNISHED HOUSE OF 6 rooms, 2 stores at a bargain. PHONE 72801. 2271 W. 16TH, near Western.

FOR SALE—NEARLY NEW MODERN 7-room bungalow, $300 cash, $25 per month. PHONE 78510 forenoons.

FOR SALE — FOR A REAL BARGAIN IN new 5-room bungalow see owner, 409 W. 67TH ST. Terms.

FOR SALE — 5-ROOMED BUNGALOW, hardwood floor, cabinet kitchen, nice lawn and flowers. 170 E. 67TH ST., South 1872.

FOR SALE—

A BUNGALOW.

No. 247 North Vendome street, in Westlake Addition, close to Westlake Park; 15 minutes from Broadway. Fifty-foot, east front lot. Seven rooms, living room, den and dining room finished in natural mahogany; walls handsomely papered and decorated. Must sell this close in property and make a big sacrifice, reducing price to $5000. Nothing at this price in this vicinity. If looking for a bargain see at once.

G. HALLETT JOHNSON, Owner,
P1216. 607 I. W. Hellman Bldg.

FOR SALE—

SOME SPECIALS
That will appeal to you.
$3000—6-room new bungalow, built-in effects, bargain, $150 down, balance $25 mo.
$3300—6-room new bungalow, strictly up-to-date, $300 down, balance $25 mo.
$6250—6-room swell Swiss chalet; you can't beat it; $1000 down, balance $30 mo.
$4300—5-room ideal Swiss chalet.
Every known convenience. Perfect inside and out; best buy in L. A.; fine location. Getting quick; $400 down, balance $30 mo. See MR. GUEDEMAN at once.
FRANK N. PORTER-LEE CO., Main 394.
207 Lissner Bldg., 534 South Spring.

FOR SALE—BY OWNER, BEAUTIFUL Wilshire residences, 12 rooms, 2½ stories, large reception hall, living-room, music-room, finished in fumed oak, hand carved. Dining-room, Persian mahogany; 3 tapestry walls, hand decorated. All walls canvased and painted in oils. Oak floors downstairs, maple upstairs. Six bedrooms with sleeping porch, white cedar enameled egg-shell finish. Three baths, four fireplaces, gray tile; reinforced concrete foundations; large furnace. Exterior blue brick and hollow tile. Architecture Early English. House nearly new. Large lot, well located. Value $20,000. Will sacrifice for cash. Address P. box 142, TIMES OFFICE.

FOR SALE—CLOSE IN, NEAR NINTH ST. $4500 only; 6-room bungalow, oak floors, fireplace, sleeping porch, driveway. Large living and dining and 3 big bedrooms, in absolute repair. Can borrow $2500. Restriction off in two years. Fine apartment site. Can't be beat.

Main 723. C. A. COFFMAN. 60125
E. H. HOYDEN & CO.,
236-238 Cons. Realty Bldg. Sixth and Hill.

FOR SALE—

8-ROOM, 2-STORY.
Very desirable home in Highland Park, on nice close lot, east front, on corner street; near car and fine elevation; furnace, sell at bargain price, or take good lot or lots. F. B. ENDERLIN, with 405 S. Hill st.
THOS. C. BUNDY & CO., 60005. Main 4262.

FOR SALE—

VERY FINE HOME
In the country—modern and exceptionally attractive—about half acre; close to station on easy terms. Or will take good residence lot as part payment. This possesses every feature which goes to make the ideal home. Fine car service and auto boulevard to city. F. B. ENDERLIN, with 405 S. Hill St.
THOS. C. BUNDY & CO., 60005; Main 4262.

FOR SALE — HIGHLAND PARK BUNGA-lows, select $3 cash and $3 month lots for some new, modern and beautiful Highland Park homes. Apply MATTHEWS & MATTHEWS, 329 Douglas Bldg.

FOR SALE—MY NEW 10-ROOM WHITE plaster house, hardwood floors throughout; tile bath, also servant's bath; five bedrooms; also two large porches on second floor; never been lived in. 320 E. MANHATTAN ST. $14000; will take good lot in trade. PHONE 51994.

FOR SALE—MY $1000 EQUITY IN A DANDY 5-room bungalow, $300 down, $20 per month cash if taken this week; 3 bedrooms, 2 sleeping porches; every modern convenience; splendid location. Call owner, VERMONT 1446.

FOR SALE—ARE YOU LOOKING FOR A snap? Must have the money. Will sacrifice my 8-room Swiss chalet in northwest at $3000 under value; don't answer unless you have $2000 cash and good income. Owner. Address P, box 289, TIMES OFFICE.

FOR SALE—WILL SACRIFICE FOR $1250; must leave; only $200 cash required; 4-room home; payments $10, 6 per cent., high, healthful location; ten minutes' ride, one block from red car line; improved street. Address P, box 290, TIMES OFFICE.

FOR SALE—MY HALF INTEREST IN TWO houses, cost me more than $4500; will take $1800 if sold tomorrow; no objection to colored people; family trouble is the cause. Address P. box 245, TIMES OFFICE.

FOR SALE—SNAP!
7-room modern house, with 2-room house in rear; furnace; $4200; small payment down. 727 E. 21ST ST., near San Pedro st. Inquire Dr. Lech, 204½ S. Broadway. A2734.

FOR SALE—SNAP. $2750. 12 LOTS, OVER two acres, 5-room cottage, barn, chicken-houses, pumping plant, shade trees, on Ferndale ave., near Pasadena Short Line. FRANK N. BAIERSDORF, 307 Bryson Bldg.

FOR SALE—DON'T PAY RENT. BUY now, 5 and 6-room new bungalows; small payments down, balance like rent. LUCILE REALTY INC. CO., 325 Citizens Bank Bldg. A3693; M6138.

FOR SALE—2-ROOM MODERN NEW BUN-galow; all built-in features; East Hollywood; price $1200; $50 down, $15 per month. WILLIAM P. MAURER CO., 419 Security Bldg. A1620; Broadway 2950.

FOR SALE—DANDY 5-ROOM MODERN new house, lot 25x92; $1200, $20 cash and $15 month, including 6% interest. GEM REALTY CO., 4905 East 1st, Boyle 2962.

FOR SALE—BARGAIN, CHOICE PROPER-ty, modern, 5-room bungalow, opposite Shrine Auditorium. 2723 ROYAL ST. Phone South 2435.

FOR SALE—4-ROOM BUNGALOW, EDEN-dale district; $1650; must have $300 cash down. Address N, box 1105, TIMES BRANCH OFFICE.

FOR SALE—NEW UP-TO-DATE MODERN 5-room bungalow; terms; close in. 127 S. VENDOME ST., Western ave. car. Owner on premises today, 2 till 5.

FOR SALE—$300 CASH, BALANCE LIKE rent, modern 5-room cottage, 73rd st., near Main. BEN WHITE, 204 Bryson Block.

FOR SALE—FURNISHED HOUSE OF 6 rooms, 2 stores at a bargain. PHONE 72801. 2271 W. 16TH, near Western.

FOR SALE—NEARLY NEW MODERN 7-room bungalow, $300 cash, $25 per month. PHONE 78510 forenoons.

FOR SALE — FOR A REAL BARGAIN IN new 5-room bungalow see owner, 409 W. 67TH ST. Terms.

FOR SALE — 5-ROOMED BUNGALOW, hardwood floor, cabinet kitchen, nice lawn and flowers. 170 E. 67TH ST., South 1872.

FOR SALE—
Houses.

FOR EXCHANGE—

EXCLUSIVE BURLINGTON AVENUE BETWEEN SIXTH AND SEVENTH.

NEVER BEFORE ADVERTISED.

SPLENDID HOME AND MAGNIFICENT SITE.

8 ROOMS—2 BATHS.

50x150 TO ALLEY.

$12,000.

WILL TAKE LOS ANGELES UNIMPROVED UP TO $9000. BALANCE 6% PER CENT.

INCOME $80 PER MONTH.

A SAFE INVESTMENT WITH THE CERTAINTY OF A BIG INCREASE IN PROPERTY VALUES.

NOTHING CHEAP BUT THE PRICE!

J. P. HOLLAND,
Exclusive Agent,
W. W. MINES & CO.,
60478. 621 S. Spring st. Main 2875.

FOR SALE—

$2950.
REMARKABLE VALUE IN BEAUTIFUL, WELL-BUILT HOME, FOR $2950 CASH, OR SHORT TIME.

Six rooms, elegantly finished throughout; beautiful lawn and trees; planned and perfected by owner, regardless of cost; on smooth, highly improved street; gas, water, electricity and all comforts and conveniences; within easy reach business center, on fast car line; don't wish to peddle it or sell on long-drawn-out payments. Above price is for cash or not to exceed two years' time. It's a bargain. Come in and I will take you to see it.

OWNER, 219 S. Hill st.
Broadway 5125. P2349.

FOR SALE—

$7300.
Two blocks from Wilshire boulevard; very fashionable neighborhood.
Two stories, nine rooms, garage and cement drive, basement and furnace; hardwood floors throughout; elegant fixtures and every desirable appointment. Taken by present owner by foreclosure of mortgage, and price reduced to insure immediate sale. Satisfactory terms arranged.

SMITH,
BARGAIN BROKER,
422 DOUGLAS BLDG.
A2800. MAIN 2800.

FOR SALE—FINE NEW 6-ROOM FULL 2-story residence, on 55-foot corner lot, between Bimini Bath and Westlake Park; street work, including sewer, all done and paid for; house is exceptionally well built, with fine cellar; cement steps and floor; 2 entrances; piped for furnace, hardwood floors throughout; two full-size sleeping porch, fine mantel and fixtures; 3 cement porches; main one being 10x23; garage, 15x24; cement floor, lawn, fence, terms to suit; also a 6-room bungalow, on same street. Price $3500, cash or terms. Owner, J. M. GORE, 504 Bradbury Bldg. F3121; M2715.

FOR SALE—
WESTLAKE DISTRICT—$1850 CASH.
15 MINUTES FROM 7TH AND BROADWAY
Five-room, plastered house, lot 40x130; gas, sewer, electricity; must sell at once; worth $2800; hard up. Western ave. at Hollstrope car line to Reno st. Walk north to 2348 Council st., or see
H. F. RUDELL,
CALIFORNIA REALTY CORPORATION.
O. E. FARISH, President.
60286. 353 S. Hill. Main 2883.
Night Phone West 2854.

FOR SALE—

I am just completing four neat bungalows near the Stephenson avenue car at Indiana street, which I can sell you on very easy terms. All modern, with every convenience. Call me up for all information concerning these bargains.

F. W. Blake,
BRALY-JANSS CO.,
220 Pacific Electric Bldg.,
Main 1271. 6th and Main. Home F6101.

FOR SALE—
$2250-$50 cash and only $22.50 month. I am behind in the payment of my installments and will lose my nice modern bungalow if I don't sell. Price $2450. Lot cost me $1000. Home will sacrifice $500 and close it out for $2250—at $50 cash and $22.50 month. Call at once. I am forced to sell. Apply 6180 PASADENA AVE.

FOR SALE—A BARGAIN, AT 1706 W. 54TH st., 5-room Swiss chalet, southwest; price low at $3300 for quick sale. Easy terms. Modern in every way. Built-in effects. You won't see anything like this for the same money. O. J. ROE, Owner, F2768. Main 402.

FOR SALE—SIX-ROOM MODERN BUNGA-low, in Alhambra, exceptionally well located, beautifully furnished, lot 50x163, garage in rear, house and lot alone worth $4000; furniture worth $1200; garage worth $150, all for $4200; $1000, balance easy.
This is an exceptional bargain; better investigate at once. I have reason for selling. H. P. SCHEUERMAN, 121 South Second st., Alhambra, Cal.

FOR SALE—IF YOU WANT A NEW HOME just to suit you, on easy terms, 4, 5 or 6 rooms, all strictly modern and fine location, either west, southwest, Hollywood or near by. Call and see me. E. H. RINGO, 314 Chamber Commerce. Phone F3758.

FOR SALE—NEW 7-ROOM BUNGALOW, in Westlake district, near Bimini Bath,

OR SALE—
City Lots and Lands.

OR SALE—

In the Near Future
A Home in

"MITCHEL'S"

EXPOSITION PARK SQUARE

will command a great deal more than it does today.

you are one of those who are looking a first-class homesite in the exclusive -up region, where prices are reasonable erms easy, investigate MITCHEL'S EXPOSITION PARK SQUARE.

modern improvements.

se to Exposition Park, to the University Southern California, and to the Manual High School.

surpassed car service.

en car lines lead to the tract. This ndisputable right.

fortune awaiting the early investor.

n are wide and deep and covered with view. Bring the family,

nes are the very best investments.

eral fine business lots on Vermont ave. These should receive consideration from those who wants to come to the high-class of the southwestern part of the city.

questionably, the place for your home.

Call on us.

H. MITCHEL & SON, Owners,
H. Mitchel, L. P. Mitchel.
902-6-8 Title Insurance Bldg.
Fifth and Spring sts.

Main 8

Classified Liners.

OR SALE—
Acreage for Subdivision.

OR SALE—
A
GENUINE
ACREAGE BARGAIN.

0 Acres in Brentwood-Palisades District.

his property is opposite Brentwood Park, and adjoins Brentwood Place, and has a view of San Vicente blvd. of over 1400 ft. all ores are now centered on this beautiful district, and there are more lots being sold at the present time than in any other part of Los Angeles; the coming winter will see all subdivisions closed out, for there is there so much return for money expended.

It is not easy to find a combination of location and sea of easy access to a great business and wherever it does exist the land is and wherever it does exist the land is always of exceeding value.

I am this land at prices prevailing ty years ago, or at the rate of only

$1500 per acre,

under market.

At the price this land offers a greater subdivision profit than any single piece of acreage between Los Angeles and the sea. It is worth $4500 retail, or for $2000 per acre to subdivide, before next spring.

Look far and wide, you cannot find any equal to this, and furthermore, there is little acreage in this district at any price.

For further particulars see
RANSFORD LEWIS,
Second Floor, 631 S. Spring st.
Phones. M. 8168.

OR SALE—LOOK AT THIS THEN ACT
ere are 20 acres on a corner at city limits of the south, adjoining the Municipal railroad on one side, South Park ave. on another, Manchester on another. There is a ge tract in the country like it. Land st of it two miles has sold for $2500 with and it two weeks. This land is worth $2500 per acre, but will take for the next ten days per acre. This is a cash proposition. ll be served.

Mr. Palmer, with
PERIN-MEYER INVESTMENT CO.,
522 South Hill st.

OR SALE—
LOS ANGELES TO VENICE."
ave buyers see us. Call, phone, or write for big map, showing best bargain buys in this great southwest growing district.

1 acre at $300.....2 acres at $1250
1 acre at $700.....10 acres at $2000
1 acre at $700.....10 acres at $2500
1 acre at $750.....40 acres at $1250

And many more.

HARRY H. CULVER COMPANY,
Exclusive Agents. 225-226-227 Story Bldg. Main 8045.

OR SALE—LOOK, READ, THEN FIG-
RE! 5 acres, large fine, close to car on a line, located south, in city limits, located ong a mile cheaper than 10 acres which 2150 per acre; can sell this 5 acres for $1000 per acre. This is the best ain in this city. J. HENRY HARE,
Suite 401 H. W. Hellman Bldg.

OR SALE—5 ACRES ON FLORENCE AVE.
ne subdivision. Also acreage in Wilmington and San Pedro. See WM. PECK, 200

OR SALE—RENT MONEY-MAKING OP-
ortunity of to-day. See my ad under Coun-
y Property. IRVINE W. BIGGAR, 607 Title Bldg.

OR SALE—
Income Property.

AT A GREAT SACRIFICE.
The northwest corner First and Hope sts., 0 feet west of Broadway, 2 modern 2-story brick flats, all rented, lot 60x112; this property worth $40,000; will take $25,000, $10,000 cash, balance to suit. MRS. DURKEE, 709 W. First st.

OR SALE—ONLY $20,000. INCOME $2000.
Apartment House and Lot.
Bright, modern, advantageously located, near to 3d St. Containing 43 expensively furnished rooms. Always occupied. A bargain for the right party. PHONE 53469.

OR SALE—ON SIXTH, BETWEEN FLOW-
er and St., corner; also inside—improved; offer $30 per front foot, half cash. Address P, box 18, TIMES OFFICE.

OR SALE—$6250 EQUITY IN A TOWN
property paying 15 per cent. Address P, box 252, City.

OR SALE—
Business Property.

SALE—
A great big lot.
In a fertile spot.
We're you talk to your ears
And say as you please,
THAT'S MISSION COURT.

ots are 100x135; only as big as those lots; only 30 minutes from the business center, on rapid car line; only a few rods from Sycamore grove park here, only ew house and garden, and cow; all fruit, and lawn, and flowers and shade trees, ings like this don't last long; only $450 cash buys one for the place; only $10 down; only $10 per month, without interest or taxes for two years; only $495 for the next. And there's only few left. Water, graded streets, fine charming scenery; a million comfort

MISSION COURT—BE WISE.

FIRTH, "You're Safe at Firth's"
roadway. Main 2443. Home 21151.

SALE—
HOLLENBECK HEIGHTS
BARGAINS.

level lots, with street work, sewer mains, electricity, water, sidewalks, shade ees, etc., at $450 each, $25 cash, $10 per month.

lot 60ft. $75 cash, $10 per month.
lot 50ft. same terms.
corner lot 100x, same terms.
corner lot 100x, money buy before it is finished on Stephenson ave.

BRALY-JANES CO.,
226 Pacific Electric Bldg.
t. Sixth and Main, third floor. F

OK AT THIS LARGE LOT.

Biggest Snap at
BEAUTIFUL SIERRA PARK.
Corner, 132x164x124 feet.

for, a few days only; $900, $50 cash, $10 a month; midway between Pico and Los Angeles, and 20 minutes from Second and Broadway cars. Close to the Country Drives; electricity, sewers, graded streets and sidewalks; all the comforts of suburban residence. Do not delay.

INVESTMENT COMPANY.
611-12 S. Hill st. Broadway 2443.

LE—"BEACHWOOD." THE CREAM
reserved foothills; large lots, $50 to $60 per month; $50 worth of work; water, electricity, sewers, cement walks, curbs, etc., all in; lots fronting on Pico and Olympic; Pico car line passes at the entrance; Pleasant car fare; prices and terms reasonable. Take Pico car line to Beachwood; lunch today with the agent at BEACHWOOD; to-morrow at Hollywood; or call at office, or call

ALBERT BEACH CO.,
224 Douglas Bldg.
ne: Home Fitzel: Main 5275.

LE—WONDERFULLY ATTRACTIVE
ts on the main auto road to the Panama Canal next year, with the great improvement now going on and the tremendous activity in and adjacent to San Pedro.

It does not take a prophet to foresee the results.

Let us show you.

Autos leave 200 Lankershim Building at 10:30 every day.

Blocks of 30 lots in Grand View tract; easy terms.

Also large lots in Peck's Inner Harbor tract at Wilmington.

Lot 50x132 feet, right near Harbor Boulevard, for only $500; easy terms.

GEO. H. PECK & COMPANY,
200 Lankershim Bldg.,
Los Angeles. or San Pedro,
Main 4106. Main 74.
A1443. Home 774.

Bank of San Pedro,
San Pedro, Cal.

FOR SALE — WAREHOUSE LOT IN SAN
Pedro, snap, $2500; fine property; big future. Address P, box 118, TIMES OFFICE.

San Pedro.

FOR SALE—DESIRABLE RESIDENCE LOT
well situated in San Pedro; a bargain for quick cash sale. 604 N. BOTO ST. Phone 41366.

FOR SALE—
Country Property.

FOR SALE — $2500 — 120-ACRE RANCH,
buildings, blacksmith shop, windmill, fences, 40 acres cleared, near postoffice and school. STACY REALTY CO., 401 Pay Bldg.

FOR SALE—OR EXCHANGE—40 A. PAT-
ented land near Las Vegas, Nev., artesian water belt; will exchange for Los Angeles city or county property. Phone MAIN 2106.

FOR SALE—SNAP! 10 ACRES ORANGE
land; frostless; foothills; water, 17 miles from Los Angeles; $4000; terms. MAIN 2322; A2223.

SPECIAL BARGAIN—EIGHTY ACRES—
Van Nuys Lankershim lands. See ROSS E. WHITLEY, 120 W. Fourth st.

FOR SALE—
Suburban Property.

FOR SALE—

RAMONA ACRES

ADJOINING

THE NEW "MIDWICK" COUNTRY CLUB.

Own one of these splendid acres. Build your home here and enjoy real California residence, away from the dust, noise and inconvenience of the crowded city. 20 minutes from First and Main sts. Gas, water, electricity, cement walks and curbs, graded and oiled sts. and tree-lined parkways.

$750 AND UP PER ACRE.

ON EASY TERMS.

TO GO: Take car marked "Covina Line" in Pacific Electric Bldg., or anywhere on Main St. to First, and get off at Garfield avenue. Look for big red "J" on tract office. Salesman will meet you there with automobile to show the property. Or, come to this office for free transportation. Our tract agent is up the property from 8:30 a.m. until arrival of car leaving the city at 4 p.m.

JANSS INVESTMENT COMPANY,
611-612 S. Hill St.

Home 10845. Broadway 2443.

Alhambra.

FOR SALE—BUILT BY AN ARCHITECT;
new artistic six-room bungalow, most beautiful location in Alhambra; large cement porch; handsome living room fitted with massive fireplace; dining room with buffet and all built-in effects; hardwood floors; two bedrooms and breakfast room; large closets; kitchen complete with heater, built-in cabinet drawers and all latest conveniences; lawn, oranges and garage; ornamental lamps in parkway. Price $4800; easy terms, same as rent. WESTERVELT, 825 Pacific Electric Bldg. F5161, Main 5161.

FOR SALE—BARGAIN—TWO-ACRE FOOT-
hill ranch; set solid to eight-year old walnuts; small house and barn; abundant mountain water; ten minutes' walk to car; 8-cent fare; close to subdivisions; healthful elevation; no better investment. Price $3500. Easy terms.
WESTERVELT, 655 Pacific Electric Bldg.
Phones F5161; Main 5161.

Glendale.

FOR SALE — BY OWNER AT A SACRI-
fice, beautiful 5-room bungalow, modern in every respect. Built-in buffet, sand and book case, hardwood floors, fine lawn, shrubbery, etc. One block from Glendale car line. Price $7800, terms. This is a snap for some one. 304 NO. MARYLAND, or phone Sunset Glendale 5072.

FOR SALE—GLENDALE, 6-ROOM HOUSE, ½
block from car line, on the best improved street in Glendale; all modern conveniences. Price $7750. OWNER, Broadway 1317; A3262.

South Pasadena and Oneonta Park.

FOR SALE—CHEAP, FOR QUICK ACTION,
a 7-room house, with furnace and improvements; worth while to investigate. Take Short Line car, get off at Oxley, walk west 2 blocks to WINDSOR PLACE. No. 1122, or Phone 29653. No agents.

Willowbrook.

FOR SALE — LOT 86x198 FEET; 4-ROOM
modern bungalow, one block from Long Beach car line. Price $1800; $500 cash, balance monthly payments. H. GRANT, Willowbrook.

Sierra Madre

FOR SALE—
Beautiful 6-room bungalow on half acre, grand mountain and valley views. Living room 20x24 feet; other rooms in proportion. Hard wood floors, cellar, furnace, etc. Price $5750; terms.
The finest location in Sierra Madre, seventy oranges and fruit trees, over three-quarters of an acre improved with a 4-room bungalow. Land without the improvements worth more than price asked; $2500.
W. HALET JOHNSON,
F1216. 607 I. W. Hellman Bldg. or
Red 87, Sierra Madre, Cal.

HOLLYWOOD—

FOR SALE—HOLLYWOOD PROPERTY. SEE
photos, ask for free maps, folders, street guides and information. C. H. LIPPINCOTT & CO., 611 Pay Bldg., Third and Hill, L. A., or C. N. Clinch, Hollywood Boulevard and Cahuenga, opposite De Longpre's (east.)

FOR SALE — HOUSE, 2-STORY, 4 ROOMS
and 3 bathrooms and 2 sleeping rooms; basement, furnace, heater, garage, cement driveway; lot 60x140. Everything first-class; worth the price, $9000. Owner, J. C. WILLMOND, 128 Coulter Bldg.

WANTED—LOT OR LOTS, HOLLYWOOD,
north of boulevard, for part equity in new modern 9-room dwelling, West Adams section. Value $9000. Equity $4500. F2128, Times.

PASADENA—

FOR SALE—QUICK; NEW 6-ROOM MOD-
ern house, large lot; street improvements paid; with or without furniture. Call 952 DENVER ST. Owner leaves city Tuesday.

FOR SALE—5-ROOM COTTAGE, LOT 50x208,
mortgage $700; will take $1300; $20 cash, $15 per month, to colored parties. NEALON & WICKER, 203 Cit. Nat. Bank Bldg.

FOR SALE—
Beach Property.

FOR SALE—BEACH, BLOCK OF 17 LOTS,
Hermosa Beach, only $1200, terms. See owner, R. A. PAINTER, 227 Story Bldg.

Hermosa.

FOR SALE—EXTRAORDINARY BARGAINS
in Hermosa Beach property; 60-ft. sand and soil lots, $200; street work all paid. RICE & HIRD, 407 Security Bldg. F6222.

Santa Monica.

FOR SALE — 2 LOTS, SPLENDIDLY LO-
cated, south of and near Nevada ave., Santa Monica, very cheap. H. E. NELLES, 419 Wright & Callender Bldg. Phone F7245, or Residence 50526.

Venice and Ocean Park.

FOR SALE—
VENICE—VENICE—VENICE
Only 25 lots remain out of 200, located only 50 blocks from the ocean, three blocks from Los Angeles-to-Venice Boulevard and Pacific Electric. These lots are 62x175, with good wide streets and city water. Sell for $450 to $500; $50 down and $10 per month. Thirty of our clients have seen these and 20 bought. Get one while they last. Lots a mile farther back selling for $1000. We are ready to show you this exceptional buy with our auto absolutely free. Don't wait a minute in looking this over. FILHOL & HODEL, 403 Trust and Savings. 6003. Broadway 61.

FOR SALE—
Harbor Property.

FREE EXCURSION TO LOS ANGELES
Harbor every day, to Pacific Improvement Tract.

Lots only $250, $400, $500 and up.

Good car service. Easy terms.

Just imagine what property here will be worth after the completion of the Panama Canal next year, with the great improvement now going on and the tremendous activity in and adjacent to San Pedro.

It does not take a prophet to foresee the results.

Let us show you.

Autos leave 200 Lankershim Building at 10:30 every day.

Blocks of 30 lots in Grand View tract; easy terms.

Also large lots in Peck's Inner Harbor tract at Wilmington.

Lot 50x132 feet, right near Harbor Boulevard, for only $500; easy terms.

GEO. H. PECK & COMPANY,
200 Lankershim Bldg.,
Los Angeles. or San Pedro,
Main 4106. Main 74.
A1443. Home 774.

Bank of San Pedro,
San Pedro, Cal.

FOR SALE—
Country Property.

FOR SALE—ALFALFA RANCH.

I am offering for sale one of the most desirably located alfalfa ranches in CALIFORNIA; 545 acres, of which 460 is in alfalfa, nineteen in bearing olives, and remainder is used for barley and other crops, but every acre is suitable for alfalfa.

It is only 65 miles east of LOS ANGELES, on the SANTA FE RAILROAD at the station of VAL VERDE, which is on the place. It is 4 miles north of PERRIS, and in close proximity to RIVERSIDE, SAN BERNARDINO, REDLANDS, COLTON, ONTARIO, POMONA, CORONA and SAN JACINTO.

200-h.p. Fairbanks-Morse gas engine and 150-h.p. Commercial, with 18 ten-inch wells and abundance water. Two centrifugal pumps. The whole 400 acres is checked off in 40-ft. wide strips, watered with underground pipes and hydrants.

Four nearly new houses and several barns, and a very large warehouse; also a well-equipped blacksmith shop, and domestic water piped to every house and to the barns.

Rows of large eucalyptus trees divide the land into 10-acre tracts, and a five-acre grove is in the southeast corner. The ranch has been surveyed and roads laid through it for subdivision purposes, but I prefer to sell it as a whole, or would make three divisions of it.

Price is $300 per acre, whether as a whole or in parts, with one-fifth down and the remainder on any reasonable time at 6 per cent.

Apply to owner, T. M. WALKER, at his residence, 822 South Union, or at 742 South Hill st., in Los Angeles.

GREAT OPENING

OF NEW

VAN NUYS-LANKERSHIM LANDS.

2½, 5, 10 and 15-acre tracts,

ON EASY TERMS.

The last two great ranches of the Van Nuys-Lankershim lands go on the market. Scores have been selling the cutting up of these garden spots of the rich San Fernando Valley.

Of all the sections, few can boast of soil to compare with these great ranches. A deep, rich, NATURALLY moist soil where great crops of potatoes, of sugar beets, vegetables, peaches, apricots, pears and prunes can be grown.

ABSOLUTELY

WITHOUT IRRIGATION.

The location is ideal for the country estate, the money making fruit ranch or the small farm. A few hundred feet away is that magnificent $200,000 boulevard and electric car line.

On all sides are handsome country homes and beautiful young orchards. Now's the time to get in. Only 1 or 15 acres at these low prices. Our machines are at your service.

JANSS INVESTMENT COMPANY,
611-613 S. Hill st.

Selling Agents for Los Angeles
Suburban Homes Co., Principals.

Home 10845. Broadway 2443.

OWENS VALLEY IRRIGATED

APPLE LAND.

Do you know that people from all parts of the United States are fast settling in the fertile Owens Valley because of its fine soil and the perfect climatic conditions for the raising of apples, pears, alfalfa and all kinds of grain and vegetables? Large incomes are now being made in chickens, turkeys, bees and live stock. All our land adjoins thriving little towns where there are good schools and churches, 250 miles from Los Angeles. The Southern Pacific Trunk line to the East takes you direct to our land.

WATER GOES WITH EACH TRACT SOLD.

$150 to $300 per acre. Easy terms.

Now is the time to see us about this exceptionally good land.

C. R. THOMAS & SON,
225 Title Insurance Bldg., Los Angeles, Cal.

Selling Agents for
Owens Valley Improvement Company.

I WANT TO SELL
QUICK.

Have 200 acres fine orange land, level as a floor and ready to cut into seventy-acre tracts. Deep, rich soil and lots of water from Oakland irrigation ditch at low price. Am going to Riverbank Saturday night and will refund railroad fare to make no buys. Price is $95 an acre. Address O, box 201, TIMES BRANCH OFFICE.

FOR SALE—MOUNTAIN RETREAT, WITH
trout brook, 3 hours from Los Angeles; by auto all the way; near State Highway, now under survey; never failing brook, springs, shade trees, giant oak camping place, some fruit trees; old-fashioned stone wall; roses, typical New England environment in heart of Southern California, and one of the prettiest spots in the State; not an agricultural proposition but strictly beauty spot for private retreat; excels in attraction places recently sold for many times the price. Can be bought for $5000. See owner at once, 218 PACIFIC ELECTRIC BLDG., or telephone F5145, or Main 8588. Take a Sunday ride in your auto and see it.

FOR SALE—
CHEAP ACREAGE.

800 acres of land in San Joaquin Valley in one of the fine dairy districts of that valley. Land well adopted to alfalfa or deciduous fruits. Only four miles from railroad. First water obtained at 10 feet. Fine proposition for subdividing into small dairy farms. Land with water on same should bring $150 per acre. All level with fine rich soil. Will sell cheap if handled quickly. EUGENE CHILBERG, R.F.D. No. 1, Box 58, Rivera, Cal., or PHONE Main 8613, Los Angeles.

FOR SALE—
A CHEAP WALNUT GROVE
THIRTY MINUTES FROM BROADWAY
20-acre walnut grove, trees all over ten years old and also fine for Valencia oranges, located on the new Pasadena and Long Beach boulevard, six miles from Los Angeles city limits in frostless belt. Gravity water costing but 10 cents per hour in day time or 25 cents for all night. Will sell at a low price if taken quickly. Address EUGENE CHILBERG, Box 58, R.F.D. No. 1, Rivera, Cal., or PHONE Main 8613, Los Angeles.

FOR SALE—A GOOD 40-ACRE RANCH, 2½
hours from Los Angeles. This land I offer you at $150 an acre is located in the Perris Valley, close to Santa Fe Railroad station. Neighbors, schools, town, lumber yard and packing-house nearby. Alfalfa thrives wonderfully well and money-making crops in this section. Small payment down and most liberal terms. Climatic conditions and scenic beauties unsurpassed. Rich soil and Plenty of water. This you should look into right away, as water right is included at $150 an acre. EMIL FIRTH, 346 Broadway. Home 60167; Main 5543.

FOR SALE—

80 ACRES.
$80 AN ACRE.

I am here until Saturday when I return to Riverbank. I have 80 acres of the finest alfalfa land under irrigation ditch. Cheap gravity water. Will refund railroad fare to purchaser. Terms. Address M, box 229, TIMES BRANCH OFFICE.

FOR SALE—
BARGAIN.
$2300—$600 down, including complete care for five years, also cost of trees (Bartlett pears, Winesap and Jonathan apples;) plenty of water; parties growing orchard paid by acre between rows. They are now caring for 600 acres planted as above, on same basis; 2½ miles from town and railroad; 80 miles from Los Angeles. Address N, box 564, TIMES BRANCH OFFICE.

FOR SALE—228 ACRES ALFALFA LAND
in San Joaquin Valley; level, rich loam and silt soil; artesian water; can be planted to alfalfa at cost of $12.50 per acre; price $70 per acre. Might consider some trade.
E. H. MATHIS,
606 S. Spring.

FOR SALE—SNAP! 10 ACRES ON LONG
Beach blvd.; $6500; terms. A2223; MAIN 2223.

FOR SALE—
Country Property.

FOR SALE—
$15 PER ACRE—MUST SELL QUICK.
I am putting a sacrifice price on this property as I positively must raise some money in the next ten days.
20 ACRES level land. Sandy loam soil.
100 miles from Los Angeles, on main line S.P. R.R., 20 miles from Banning.
Artesian water and plenty of it can be developed at a cost of only $1000 for 100 inches of water.
This land with water will be worth minimum of $100 an acre.
By taking a little time could easily sell as it is, for $25 to $35 per acre. But I must be sure of selling it this week. Call or phone me about it, at once.
W. E. SPEARES,
709-710 Title Insurance Bldg.
Home Phone F6371.

FOR SALE—

SUBDIVISION CINCH.

1200 acres fine level land right at Riverbank, coming under Oakdale irrigation ditch. Cheap water in abundance makes it splendid colonization land. $150 an acre. Go up with me Saturday night and I will refund you your railroad fare if you buy. Address O, box 250, TIMES BRANCH OFFICE.

FOR SALE—

IT'S A SNAP.
11-ACRE TRACT.

11-acre tract near Palo Verde avenue and Palo Verde station; only one-quarter mile from Santa Ana electric line. Good for alfalfa; water bearing. Price only $2000.

STERN REALTY COMPANY,
404 Pacific Electric Bldg.

FOR SALE—THIS IS ABSOLUTELY GILT
edge; 41 acres, 1½ miles from Artesia or Palo Verde, on Pacific Electric. Land a good black sandy loam, lying beautifully, all under cultivation. Two 2-inch wells, house and barn, and all under fence. This is an ideal ranch for beets or alfalfa. All the water necessary. It is going at $4500, with terms. Big money will be lost by not examining this at once, as not an acre can be bought in this locality for less than $300 per acre. FILHOL & HODEL, 403 Trust and Savings. 6003. Broadway 61.

FOR SALE—TEN ACRES, HIGHLY IM-
proved, will stand closest inspection, $2000; good terms; 21 miles from Los Angeles; close to car line; beautiful location, good soil, abundance of water, 4 acres, oranges; Satsuma plums, table grapes, family orchard, all varieties of fruit, trees full bearing, in splendid condition, 5 acres alfalfa, good 7-room house, large new barn, windmill tank, 2-story tankhouse; cheapest buy in the district. HAROLD S. COOK CO., 716 Trust & Savings Bldg.

FOR SALE — 20 OR 40 ACRES IN THE
Chandler Ranch, in the famous Salt River Valley. Best bargain in alfalfa or fruit land on this market. Easy terms. Personal interview between 9 and 11 a.m. or at other hours by appointment. F. A. FRENCH, care Hotel St. Marks, First and Olive sts. Phones A4308, Broadway 9736.

FOR SALE — A WONDERFULLY BEAU-
tiful canyon home site of about 15 acres, easy of access, 20 miles to L. A. At one sweep you have an unparalleled view of the San Fernando Mission, with its setting of beautiful young citrus groves, and the entire San Fernando Valley. Entire piece lies well for irrigation and is absolutely frostless.
FRED D. PARKER,
San Fernando, Cal.
Orange and Lemon Groves Citrus Lands.

FOR SALE — READY FOR IMMEDIATE
subdivision at large profit, 1500 acres finest frostless foothill citrus land, with ample water developed; $85 an acre, quarter cash; on railroad and boulevard, six miles southeast Riverside, altitude 680 feet above Riverside, delays right to irrigate; successful grove adjoining. IRVINE W. BIGGAR, 607 Union Oil Bldg. Main 1980.

FOR SALE—LOOK! LOOK! 224 ACRES
alfalfa land, with water all ditched and bordered in tracts of 20, 32, 40 acres. Price $85 to $125 per acre, adjoining townsite of Spa, Tulare county, Cal. Send in for alfalfa any tract bought free of charge. Terms one-fourth down, balance to suit. F. G. PICKERING, owner, Corcoran, Cal.

FOR SALE—AT A GREAT BARGAIN,
320 acres of the best alfalfa land in California; 120 acres in full bearing. Balance should be immediately planted to oranges or alfalfa. Ample water supply on land. Will sell in a body, or divide to suit purchaser; 6 miles to 10 miles due west of Riverside, in Santa Ana River valley.
D. A. McMILLAN, Owner, 304 H. W. Hellman Bldg., Los Angeles, Cal. Phones—A1823, Main 3296.

FOR SALE—$15,000 WILL BUY THE BEST
20-acre ranch close to city; has oranges, walnuts, grapes, apples, peaches, assorted fruit around house; 6-room good house, barn, well, windmill and tank with 2 rooms in tankhouse, 2 fine horses, cow, wagon and all farming implements; a perfect home, made for you. L. S. M'KINNEY & CO., 241 Douglas Bldg.

FOR SALE—BY OWNER—TWO 20-ACRE
tracts, 4½ miles from the town of Reedley in Fresno county. This land will grow fine alfalfa and grain and is the best fruit land that can be had anywhere. Price $125 per acre, half cash, balance four years. A. C. SMITH, Consejo Fresno Co., Cal.

FOR SALE — 240 ACRES CITRUS LAND,
no waste, 2 miles from Escondido on R. R. and county boulevard. Ample water for irrigation. $20,000, terms. LOUIS LEONHARD, Escondido. Address N, box 194, TIMES OFFICE.

FOR SALE—80 ACRES IN ALFALFA, ¼
mile from Corcoran, Kings county, Cal. Natural gas, 7-room modern house, barn, wells, reservoir. Price only $12,000, half cash, balance 2 years. Address owner, F. G. PICKERING, Corcoran, Cal.

FOR SALE—5-ACRE RANCH; GOOD FOR
alfalfa, walnuts, garden and dairy; 14 miles from Los Angeles; good roads. Price $350 per acre. Terms. Call CLEVELAND & KING, 814 H. W. Hellman Bldg. Phone A3572, Main 116.

FOR SALE — BEST ALFALFA LAND,
ready for seeding, or already sown; unlimited water supply at very low cost; best home market and best railroad shipping facilities; our own property. Prices low, easy terms. ROGERS DEVELOPMENT CO., 415 Exchange Bldg. Phone Main 272; A1215.

FOR SALE—800 ACRES OF IRRIGATED
alfalfa land, finest in California, to be sold at one-half its real value. Dark sandy loam. No hills, no alkali, no desert, no swamp. Close to three railroads; close to beautiful little city of 2000 inhabitants. Call MAIN 2045; A2042.

FOR SALE—280 ACRES IN SAN DIEGO
county, $16 per acre; half cash; eight miles from Escondido; two miles from proposed electric line; land is rolling and fine for lemons; plenty water; might sell 80 acres. 336 W. 16TH ST. Home phone 23329 after 1 p.m.

FOR SALE—80 ACRES OF ORANGE LAND,
17 miles east of Fresno, adjoining foothills; party water; chocolate dry beg soil; a snap at $120 per acre; groves all round this property.
E. H. MATHIS,
606 S. Spring.

FOR SALE—3 ACRES UP NEAR THE
mountains, northeast Pasadena, covered with oak trees; ideal country home site, water, telephone, electricity and car line conveniences. Snap. WHIPPLE, 311 South Hill st. Main 1275; Home 60185.

FOR SALE—150 ACRES ALFALFA RANCH,
fully equipped and stocked, including 200 hogs, 30 cows, horses, etc.; 4 short distance from Los Angeles; to close an estate will sell for $45,000, favorable terms. Address P, box 271, TIMES OFFICE.

FOR SALE—OR EXCHANGE—FOUR HUN-
dred dollar equity in eighty acres fine alfalfa and fruit land, with perpetual water, under State project, land and water only $185 an acre, on ten years' time; worth double. E. G. HIMES, 142 W. 37th st.

FOR SALE—5-ACRE RANCH; GOOD FOR
alfalfa, walnuts, garden and dairy; 14 miles from Los Angeles; good roads. Price $350 per acre. Terms. Call CLEVELAND & KING, 814 H. W. Hellman Bldg. Phone A3572, Main 116.

FOR SALE—OR PART EXCHANGE—THIR-
ty acres fine land, well improved; abundance of fine water; good for alfalfa, oranges or walnuts; near city. Address P, box 239, TIMES OFFICE.

FOR SALE—SEE US FOR ALFALFA, WAL-
nut and citrus land, improved and unimproved. We have it in large and small lots.
McPEARSON & TAYLOR,
709 South Hill street.

FOR SALE—20 ACRES IRRIGATED AL-
falfa land, $160 per acre. Sold on easy payment plan. Ask the CONSERVATIVE INVESTMENT CO., 403 W. 6th st. Main 2643, A2042.

FOR SALE—GOOD FARM LAND FROM $25
to $50 per acre. Also a few choice homesteads. Address W. H. CRUZAN, Surry, California.

FOR SALE—ARE YOU ASLEEP!!! FIRST-
class apple land, only $25 acre, including improvements; let us show you. STACY REALTY CO., 401 Pay Bldg.

FOR SALE—
Country Property.

Antelope Valley.

160 ACRES BEST ANTELOPE VALLEY
land, no hardpan or alkali. Price $4000. J. S. LINEBERGER, owner, 623 First National Bank Bldg., Long Beach, Cal.

Perris Valley.

FOR SALE—

PERRIS VALLEY BARGAINS.

320 acres, situated midway between Perris and Hemet, on main traveled thoroughfare, 200 acres of this can be farmed, 40 acres of which is A-1 citrus land. Only $75 per acre, 1-3 cash, balance 1, 2, 3 years at 7 per cent.

160 acres, good location, fine soil; 130 acres plow land, balance pasture. Only $40 per acre, 1-3 down, balance easy.

160 acres choice alfalfa land, adjoining Ethanac, level and easy to grade. An abundance of water can be developed. Only $80 per acre, and best of terms.

$60 acres fine alfalfa land, level and well located, 4 miles to railroad. Surface water 18 feet, and free from alkali. $85 per acre, terms.

WILL A. GUTHRIDGE, Ethanac, Cal.

Santa Cruz.

FOR SALE — RANCHES, HOMES, ACRE-
age. Free list. WILSON BROS., Santa Cruz, Cal.

FOR SALE—
Northern California Property.

FOR SALE—600 ACRES IN SACRAMENTO
Valley, $80 per acre. Snap. Terms to suit purchaser. HARTLEY, 304 Bullard Bldg. Phone A1102.

GOVERNMENT LAND—

FOR SALE—IF YOU ARE LOOKING FOR
GOVERNMENT LAND AND WANT 160 OR 320 ACRES OF THE VERY BEST VALLEY LAND TO BE HAD, WE CAN LOCATE YOU WHERE CONDITIONS FOR MAKING A HOME ARE AS NEAR PERFECT AS CAN BE FOUND. AMPLE RAINFALL TO GROW GOOD CROPS OF BEANS, CORN, POTATOES, ALL SMALL GRAINS. THE FINEST APPLE COUNTRY TO BE FOUND IN THE WEST. DOMESTIC WATER 30 FEET, FLOWING WELLS FOR IRRIGATING ALFALFA, 200 TO 500 FEET. THIS VALLEY IS LEVEL AND A PERFECT MEADOW, COVERED WITH A HEAVY GROWTH OF NATIVE GRASS, WHICH IS BEING CUT FOR HAY NOW. COME IN AND LET US SHOW YOU WHAT OTHERS ARE DOING THERE. LIES INVESTMENT CO., 430 FERGUSON BLDG.

TAKE UNCLE SAM
AS YOUR PARTNER.

He gives you 320 acres; we locate you on it for $1 per acre; water, cultivate it and get rich; we live in this beautiful valley and want neighbors that will improve it; we have an inexhaustible supply of water, and in another season, and this land will soon be worth from $5000 to $10,000. Address N, box 314, TIMES BRANCH OFFICE.

RELINQUISHMENT IN SAN ANTONE VALley, 640 acres. Surrounded by cultivated neighbors. Deep level soil; wells on all sides. This is where things are being done in a practical way. We are there, our friends are there, we put them there, you should be 110 miles from Los Angeles. You from 160 or more of this. It's a snap. LORS, 344 Bradbury Bldg.

FOR SALE—I HAVE SEVERAL GOOD RE-
linquishments, cheap, close to Roosevelt Canal, if taken quick; water 40 to 100 ft.; perfect title from $200 up; also land under the Roosevelt Canal. JOHN FURVIANCE, box 575, Mesa, Ariz.

CHOICE GOVERNMENT LANDS CAN BE
shown you by BERRY, CROUCH & O'DAY, 619-21 I. W. Hellman Bldg., Los Angeles, Cal.

SAN JOAQUIN VALLLEY—

FOR SALE—

I WANT TO SELL
QUICK.

Have 300 acres fine orange land, level as a floor and ready to cut into twenty-acre tracts. Deep, rich soil and lots of water from Oakland irrigation ditch at low price. Am going to Riverbank Saturday night and will refund railroad fare to man who buys. Price is $95 an acre. Address O, box 201, TIMES BRANCH OFFICE.

FOR SALE—ALFALFA LANDS.
SOFT, SANDY LOAM,
ARTESIAN BELT,
TULARE COUNTY.

640 acres, level silt land, fine dairy ranch adjoining. Must be sold by Saturday, November 9. Price $25 per acre; worth $50 acre now. (No exchange.) See E. A. MORGAN REALTY CO., Suite 400 Hibernian Bldg., Fourth and Spring sts.

FOR SALE—

SUBDIVISION CINCH.

1200 acres fine level land right at Riverbank, coming under Oakdale irrigation ditch. Cheap water in abundance makes it splendid colonization land. $150 an acre. Go up with me Saturday night and I will refund you your railroad fare if you buy. Address O, box 250, TIMES BRANCH OFFICE.

FOR SALE — WHY PAY $2500 FOR A
house and lot when you can buy a paying ranch for the same price? 20 acres, near Wasco, Kern county, a growing place. $500 new barn, farming implements, wagon, horses, etc.; $150 worth of corn, windmill, $180 worth water stock, $2500; this is a good buy. R. A. PAINTER, 227 Story Bldg. F1941.

FOR SALE—

80 ACRES.
$80 AN ACRE.

I am here until Saturday when I return to Riverbank. I have 80 acres of the finest alfalfa land under irrigation ditch. Cheap gravity water. Will refund railroad fare to purchaser. Terms. Address M, box 229, TIMES BRANCH OFFICE.

FOR SALE—1000 ACRES PROVEN CITRUS
land in Fresno county; all level; plenty of water near the surface; $1500 per acre. 1400 acres good land, with water, Fresno county, 200 acres in alfalfa, good buy, $85. 1000 acres orange land, partly rolling, Fresno county, only $35 per acre. 521 CHAMBER OF COMMERCE.

IMPERIAL VALLEY—

FOR SALE — ONE 40-ACRE RANCH LEFT.
Will furnish dairy cows and hogs; 18 years to pay for. J. K. LLOYD, 600 Frost Bldg.

YUCAIPA VALLEY—

FOR SALE — I HAVE SOME YUCAIPA
Valley lands, cheap, planted or unplanted, with water. Address P, box 250, TIMES OFFICE.

ORANGE AND LEMON GROVES—
For Sale, Exchange, Wanted.

FOR SALE—1200 ACRES OF THE FINEST
orange and lemon land in California, near San Diego, right on the railroad and close to town. Plenty of water developed for the entire tract. Also 275 acres fine level land with water, with fine improvements, and the finest in San Diego county. For terms, prices, etc., see GEO. E. HART & CO., 824 Trust and Savings Bldg. Phone 60314.

FOR SALE—ORANGE GROVES, THE BEST
situated at Covina, San Dimas, Charter Oak, ranging from 7 to 25 acres. We mean what we say ("the best,") for they are located in the finest districts in Southern California. Can give terms and take some trades. Be sure to see us. L. S. M'KINNEY & CO., 241 Douglas Bldg.

FOR SALE — 10-ACRE ORANGE GROVE,
WITH A 10,000 CROP ON IT, SITUATED AT RIALTO. FOR $17,000; WILL MAKE TERMS; NEED MONEY TO IMPROVE CITY PROPERTY. ADDRESS P, BOX 270, TIMES OFFICE.

FOR SALE—YOUNG 10-ACRE ORANGE
grove, half Valencias and half Washington navels. Trees are 1 year old and in fine condition. Soil is first-class. No frost. Price $8500. A. L. WOOD, R. No. 1, Pomona.

FOR SALE—OR EXCHANGE—FOR CITY,
27-acre orange grove, navels, some Valencias, 3 and 4 years old; fine condition.
C. W. WATERMAN,
317 S. Hill st. A3054.

FOR EXCHANGE—FIVE-ACRE ORANGE
grove. Good crops, good house, and bar

Classified Liners.

APARTMENT HOUSES—
For Sale, Exchange, Lease or Wanted.

FOR SALE—

$15000 Cash, balance on monthly payments, at low rate of interest.

Fine new 12-room apartment-house, on corner in Westlake district; furnished with mahogany; all built-in features, basement, amusements, billiards, store, boiler and servants' rooms; vacuum cleaning system, and electric elevator; as good as the best and location will guarantee very best class of tenants; don't fail to investigate if you have $30 money to handle. No agents. Address X, box 570, TIMES BRANCH OFFICE.

TO LET—WE ARE READY TO BUILD AND give 10-year lease on 8-room strictly modern, high-class apartment house on close-in San Pedro st. corner at only $6 per room.
20-room very attractive hotel on Hope st., near 6th, at a reasonable rental.
8-room up-to-date apartment house on Washington, very close in, $6 per room.
47-room apartment house on Maple avenue near 20th, $5 per room.
Write, phone or call. HUGO DEVECHERF & CO., 730 S. Spring. Phone F1713.

FOR LEASE—APT.-HOUSE, ONE BLOCK OF Westlake Park, just completed, 4 3-room and 4 2-room and 1 single room, absolutely modern, top to bottom; private bath to each apartment. Best in the location, Westlake district. No trouble to rent apartments here; beautiful location; will lease for 5 years or more, $120 per month. For information address F, box 567, TIMES OFFICE.

FOR SALE—5-ROOM FLAT, NEWLY FURnished, clears $40; must sell; will take $325 cash, balance easy; price $462.

$600 handles 21-room apartments, private barbs, wall beds, nicely furnished; rent $82; lease; clears $65; price $1200.
PRICE, BARNEY H. BUNCK, Main 2143. 63 Exchange Bldg., corner Third and Hill.

FOR SALE—APARTMENT HOUSE.
$2500 will handle; price $4750; 52 rooms, all modern; apartments 2-room and 3-room; rent $250, net income $300; brick building, good furnishings; up to date; almost 100% rented. BUNCH REALTY CO., 241 S. Hill. Phones: Main 1479. F2391.

FOR SALE—WESTLAKE DISTRICT.
37 rooms, furnishings best, location Westlake; long lease, $4.75 room; part cash handles. Price, included $600 two-months' rent deposit, $12,5[illegible]. Let us show you some worth-the-money apartment houses.
THAD CHAS. H. EDSON CO., 628 Story Bldg.

TO LET—SEE OUR BRAND NEW APARTments. Moderate rental. Up-to-date, and located to bring you the best-paying tenants. CARUTHERS & FOSTER, 714 Delta Bldg., 426 S. Spring st. A1760.

FOR SALE—$2300—A GEM.
A 6-room apartment-house, 4 blocks from City Hall; all rented; high-grade furniture, cash and mahogany; 4 years' lease; is clearing little place; terms.
J. C. OLIVER, Hotel Broker, 48 Chamber of Commerce.

FOR SALE—APARTMENT HOUSE.
19 rooms, close in, most new furniture, 3 years' lease, less than $7 room; brick building; $1,000 cash, balance like rent; cash and up-to-date; past cash handled. Price $3600.
THE GEO. R. EDSON CO., 628 Story Bldg.

FOR EXCHANGE—20-ROOM APARTMENT house, high class, want alfalfa land, equity, grain or well considered; no dickering. Address N, box 312, TIMES BRANCH OFFICE.

TO LET — ONE OF THE BEST-PAYING transient houses in the city; present owner will lease to responsible party for 3 years or more; 30 rooms; fine location; fine lease. Phone F1445. Main 7037. Room 218.

WANTED—HAVE CASH BUYER FOR A 9-room rooming or apartment-house; must be in good location and well furnished and good condition. No agents. HARTFORD REALTY CO., 223 S. Hill.

FOR EXCHANGE — HAVE BRAND-NEW apartment building; income 11% on equity; vacant up to $30,000; some cash. BOYED, WOODBURY & ELLIOTT, 204 Title Insurance Bldg. Main 3546; A1359.

WANTED—LEASE AND FURNITURE OF 10- or 12-room apartment-house; must be cheap for cash. We have clients waiting. Owners answer this. McPEARSON & TAYLOR, 709 S. Hill.

FOR SALE—16 ROOMS, ALL HOUSEKEEPing, good location, long lease; rent, $65; a bargain for $600; 6 rooms and bath, rent $18; everything in good order; owner must go away; price $675. 724 S. BROADWAY.

FOR SALE — SMALL, ROOMING-HOUSE, beautifully furnished, income $65 per month; rent $30 per month; price $350. Call 411 W. 12TH.

FOR SALE—8-ROOM FLAT, NEWLY FURnished, clears $40; must sell; will take $325 cash, balance easy; price $462.

$600 handles 21-room apartments, private barbs, wall beds, nicely furnished; rent $82; lease; clears $65; price $1200.
PRICE, BARNEY H. BUNCK, Main 2143. 63 Exchange Bldg., corner Third and Hill.

FOR SALE—APARTMENT HOUSE.
$2500 will handle; price $4750; 52 rooms, all modern; apartments 2-room and 3-room; rent $250, net income $300; brick building, good furnishings; up to date; almost 100% rented. BUNCH REALTY CO., 241 S. Hill. Phones: Main 1479. F2391.

FOR SALE—WESTLAKE DISTRICT.
37 rooms, furnishings best, location Westlake; long lease, $4.75 room; part cash handles. Price, included $600 two-months' rent deposit, $12,5[illegible]. Let us show you some worth-the-money apartment houses.
THAD CHAS. H. EDSON CO., 628 Story Bldg.

TO LET—SEE OUR BRAND NEW APARTments. Moderate rental. Up-to-date, and located to bring you the best-paying tenants. CARUTHERS & FOSTER, 714 Delta Bldg., 426 S. Spring st. A1760.

FOR SALE—$2300—A GEM.
A 6-room apartment-house, 4 blocks from City Hall; all rented; high-grade furniture, cash and mahogany; 4 years' lease; is clearing little place; terms.
J. C. OLIVER, Hotel Broker, 48 Chamber of Commerce.

FOR SALE—APARTMENT HOUSE.
19 rooms, close in, most new furniture, 3 years' lease, less than $7 room; brick building; $1,000 cash, balance like rent; cash and up-to-date; past cash handled. Price $3600.
THE GEO. R. EDSON CO., 628 Story Bldg.

FOR EXCHANGE—20-ROOM APARTMENT house, high class, want alfalfa land, equity, grain or well considered; no dickering. Address N, box 312, TIMES BRANCH OFFICE.

TO LET — ONE OF THE BEST-PAYING transient houses in the city; present owner will lease to responsible party for 3 years or more; 30 rooms; fine location; fine lease. Phone F1445. Main 7037. Room 218.

WANTED—HAVE CASH BUYER FOR A 9-room rooming or apartment-house; must be in good location and well furnished and good condition. No agents. HARTFORD REALTY CO., 223 S. Hill.

FOR EXCHANGE — HAVE BRAND-NEW apartment building; income 11% on equity; vacant up to $30,000; some cash. BOYED, WOODBURY & ELLIOTT, 204 Title Insurance Bldg. Main 3546; A1359.

WANTED—LEASE AND FURNITURE OF 10- or 12-room apartment-house; must be cheap for cash. We have clients waiting. Owners answer this. McPEARSON & TAYLOR, 709 S. Hill.

FOR SALE—16 ROOMS, ALL HOUSEKEEPing, good location, long lease; rent, $65; a bargain for $600; 6 rooms and bath, rent $18; everything in good order; owner must go away; price $675. 724 S. BROADWAY.

FOR SALE — SMALL, ROOMING-HOUSE, beautifully furnished, income $65 per month; rent $30 per month; price $350. Call 411 W. 12TH.

FOR SALE—8-ROOMS, THOROUGHLY MODern, Westlake; income $142; rent $420; long lease. Will exchange. JOHN C. WREN, 313 Los Angeles Investment Bldg.

FOR SALE—16-ROOM APARTMENTS ON corner lot; rented month. Owner, 329 WEST FIRST ST.

$18 HANDLES FURNITURE OF SEVEN-room cottage, close in; rooms rented pay rent; Price $375. 520 W. 12TH ST.

FOR SALE—
Flat and Apartment Property.

FOR SALE — APARTMENT SITE ON W. Ninth st. near Union ave., 50x140; dirt is cheap; we can deliver this asap for $6750. Ask F. J. HUMMEL & CO., 422 Central Bldg. Main 8262.

FOR SALE—APARTMENT SITE, CLOSE IN, for term of years, or will build to suit tenant. CARUTHERS & FOSTER, 714 Delta Bldg., 426 S. Spring st. A1760.

FOR EXCHANGE—
Business Property.

FOR EXCHANGE — $37,500, MORTGAGE $7000, equity $16,500. Very close-in apartment and business lot, in line for rapid advance in value. Want clear house, lots or land for equity.

$50,000—Mortgage $30,000, equity $15,000. Splendid corner, improved with good 3-flat building, bringing more than enough to carry it; present expenses will double the income, and property is right in line for great advance in value. Want clear for equity.

$15,000—Mortgage $10,000, equity $5000. Handsome east front residence, Wilshire way; lot 80x170; alley; high ground with unsurpassed view. Want cash; or will take lot for part of equity.

Will combine above three properties for large piece of land, or other good trade, on which to build money.
OWNER, 220 American Bank Bldg. A2286.

FOR EXCHANGE— $22,500.
CORNER 186x118 FT.
Listen to this: 6th st. corner, close in, 186x118 feet, just ripe for business stores on this corner, would rent immediately, apartments all about; will show you; I have others holding property in next block at $300 per foot. Owner will accept trade up to $225. Here is a chance seldom offered. See Mr. Stair.
We have bargains in residence property. CALIFORNIA REALTY CORPORATION, O. E. FARISH, 323 South Hill street.

Main 3000 A2286

FOR EXCHANGE — CORNER LOT IMproved with new building; 2 stores, 2 apartments and 2 living rooms; income when completed, 15 per cent. on $25,000. Unusual opportunity for drug store on corner. This is the finest-class building; all conveniences, disappearing beds, private baths, etc. Will take vacant lot, value $2000, balance mortgage. Present 913 UNION OIL BLDG., 10:30 to 2 each day.

FOR EXCHANGE—
Fine new brick store building on paved street, lot 45x146; leased for 5 years at $110 per month by responsible party; price $12,000; mortgage $5000, 7 per cent., 3 years; owner wants good 6 or 8-room house for equity. May put in some cash on good trade. Must have house at once.
F. E. EDMISON, Exclusive Agent, 5419 S. Vermont.

FOR EXCHANGE—
I own 17 well-located lots on Pasadena Short Line; one minute car service. Lots are clear and street work is in. Will sell, or will exchange part or all for lots or improved property at Venice, Ocean Park or Santa Monica. Also would consider acreage adjacent to above named terms. Cash value of lots, $22,000. Address owner, P. O. box 1061, OCEAN PARK, CAL.

FOR EXCHANGE—IN EXCHANGE READY cash is often of considerable value. We can supply it on good propositions. We also own and control properties to fit most any trade. List your property with us for quick action.
WALTER S. McKEE COMPANY,
A1654. 410 Title Insurance Bldg. Main 8002.

FOR EXCHANGE — LIST EXCHANGES with us; we have four live exchange men. Come in and trade on the spot; we make them.
H. L. MILLER & CO.,
303-304 Union Oil Bldg., Seventh and Spring.

FOR EXCHANGE—RANCHES FOR CITY or city for ranches; list them with me; I'll do business for you quickly.
"Bailey Trades 'Em." That's His Trade.
ARTHUR H. BAILEY,
A4587 709 S. Hill st. M4092.

FOR EXCHANGE—
$22,000 income, in Los Angeles, stores and apartments, want San Diego to $25,000, some cash.
DURSTON, WITH BEACH BROS.,
A3677, 708 California Bldg.

FOR EXCHANGE — THE EXCHANGE DEpartment of the Sequoia Building and Investment Company will sell or trade your property quickly. List your property with them. Phone W. G. BOLES, Main 7473, F2314, 708 Ferguson Bldg.

FOR EXCHANGE — FREE AND CLEAR, irrigated land, value $2500, for equity in bungalow; may consider a purchase. What have you to offer? Address N, box 564, TIMES BRANCH OFFICE.

FOR EXCHANGE — OLD ESTABLISHED grocery in foothill town; daily sales $100; will invoice about $4500; for acreage or Los Angeles property. Investigate. WOODSON, 427 Chamber of Commerce.

FOR EXCHANGE — WANTED, REAL ESTate, city and country, for exchange. Our demand is greater than we can supply. We exchange everywhere. McPEARSON & TAYLOR, 709 South Hill.

FOR EXCHANGE—I MATCH AND TRADE large piece of land in farm or city property in any State. J. A. KING, Room 1, Lyon Blk., Riverside, Cal.

FOR EXCHANGE—BEN WHITE WILL EXchange your property, 204 HUNSON BLDG., Second and Spring. Member L.A.R.B.

FOR EXCHANGE—I WANT YOUR PROPerty for exchange or sale, can match anything. J. A. CRAIG, 315 H. W. Hellman.

FOR EXCHANGE—WANTED, VACANT LOTS in any part of city that we can exchange for improved property in city and country. McPEARSON & TAYLOR, 709 S. Hill.

BUSINESS INVESTMENTS—

WE HAVE VERY CHOICE EAST SIDE, close-in business lots at absolute bargains. Also responsible parties ready to lease building to be erected on them at a secured rental showing better than 10 per cent. net on total investment. Write, call or phone for appointment.
HUGO DEVECHERF & CO.,
730 S. Spring.
Phone F6715.

WANTED — A LIVE, ACTIVE MAN TO join us in purchasing a 140-acre tract of land to be subdivided into a townsite where $750,000 or more net profit can be made in one year; capital required $20,000; we are experienced, active operators, best of references given. Address box 171, BAKERSFIELD, Cal.

WANTED — CAPABLE BUSINESS MAN, some experience in real estate and building desirable, who has $5000 to $10,000 in cash (real money) can find a profitable connection in established business; young man preferred. Address for interview, N, box 564, TIMES BRANCH OFFICE.

WANTED — OLD ESTABLISHED DYE works clearing $200 per month. Must sell on account of illness. PHONE 57594 or HOLLYWOOD 961.

FOR SALE — ONE OF THE BUSIEST AND best located restaurants in the city; will lease; nice fixtures; a chance like this seldom offered. Particulars, 208 E. 8TH ST.

FOR SALE—BEST TWO RESTAURANT buys, city; I positively can show you; don't buy until you see me; get my list. SMITH, 128 W. 6th St.

BUSINESS INVESTMENTS—

AN ESTABLISHED BUSINESS WITH guaranteed contracts showing big returns desires a party with from $5000 up to fill a responsible position with company. Money secured with interest-bearing bonds. Salary and dividends. 308-9 BRADBURY BLDG.

VERY BEST TRACTS FOR SUBDIVISION, old city property. Frostless orange land. Lots and acres in Wilmington. Exchanges. JOSIAH COPLEY, 204 Union Oil Bldg. Home Tel., 62725.

BUSINESS CHANCES—
Of Many Kinds Unclassified.

FOR SALE—
BUSINESS CHANGES.
$50—CIGARS AND TOBACCO. Valuable lease with this.
$700—CIGARS AND TOBACCO. Good business.
$1000—CONFECTIONERY, ice cream, soda fountain, lunches, fine fixtures. Nearby town.
$2200—CAFE. Worth $3000.
$4000—GENERAL MERCHANDISE. Suburban town.
$1500—GROCERY and meat market.
$800—GROCERY and delicatessen.
$350—GROCERIES.
$1050—GROCERIES, delicatessen, soda fountain, etc.
$1000—RESTAURANT, lunch counter, lease $45 per month. Receipts $25 per day.
If you wish to buy or sell a business come and see us.
G. C. DENNIS COMPANY,
226-227 Security Bldg.,
Business Opportunity Dept.

IF YOU CONTEMPLATE BUYING A BUSIness, ESCROW YOUR DEAL WITH THE GERMAN-AMERICAN TRUST AND SAVINGS BANK. BUYING AND FOURTH STS. YOU WILL THEREBY INSURE THE PAYMENT OF ALL UNPAID BILLS AND RELIEVE YOURSELF OF THE LOSS AND TROUBLE OF HAVING TO PAY ANOTHER PERSON'S BILLS.

WHY ARE YOU POOR?
Just because you did not take advantage of the opportunities that come to all of us some time.
NOW, LISTEN;
Uncle Sam will give you 320 acres of land in one of the best valleys in the southwest, where nature has done its best to help humanity.
IT REMAINS WITH YOU,
whether you remain poor and discontented or happy and prosperous. Write at once for appointment. Address N, box 317, TIMES BRANCH OFFICE.

FOR SALE—MOVING PICTURE SHOWS, THEATERS OF ALL DESCRIPTIONS.
I HAVE THE REAL BARGAINS.
I CAN SELL YOU MONEY.
If you want a good live proposition see me. I am the best posted man on good theaters in California.
J. HARRY CLEMENT,
THEATER BROKER.
344-46 I. W. HELLMAN BLDG.

FOR SALE—GROCERY AND MARKET, $2000—Price about; will invoice; good lease, rent only $27; this is a "Newberry" store; cash business, $75 per day; last Friday, $150, and Saturday, $200; owner interested in other business and must sell. REISS REALTY CO., 241 S. Hill. Phones: Main 1479. F2391.

HOTEL TO BE ERECTED BETWEEN Sixth and Seventh, on Spring street; cost $200,000, rental $50,000 per year. Owner's plan erecting an office or store building if desired. Answer quickly. S. B. DEXTER SYNDICATE CO., 221 L. A. Investment Bldg.

WOMEN'S WEAR AND FURNISHING goods. Good opportunity to buy a well selected stock in the growing city of San Diego. Stock and fixtures will invoice $15,000 to $18,000. Good location, favorable lease. Satisfactory reasons for selling. No agents. Address P. O. BOX 111, San Diego, Cal.

FOR SALE—GOOD STOCK GROCERIES, fixtures, etc.; good business, fine corner; lease; long location in new suburban town. Pacific Electric just about completed; will start running soon. Everything at invoice. Partner is leaving. Business must be closed out. See ROSS E. WHITLEY, 139 W. 4th street.

FOR SALE—GROCERY—NO SOLICITING or delivering; rent $30, including living-rooms; stock and fixtures, $450; sales $30 per day; partners disagree; must sell; will invoice about $1100. See SUTTON, with Pacific Electric Ry. BRUNT, Main 2148. 615 Exchange Bldg., cor. 3rd and Hill.

$300—CIGAR STAND NEAR HAMBURGER'S, lease, cheap rent. $400—Rooming house, 11 rooms, lease. $600—Restaurant on Broadway, WILSHIRE REALTY CO., 475—Fruit stand on Spring, living rooms included. Many other good buys. Receipts $25 per day.
METROPOLITAN REALTY CO., 624 Spring st.

FOR SALE—LADIES' TAILOR SHOP, ESTablished on Broadway. Everything complete to accommodate the first-class trade I have started. Will sacrifice everything. Must hurry back to New York. 201 MAJESTIC BLDG.

FOR SALE—ON ACCOUNT OF ILLNESS, I will sell my cozy family restaurant, for $175 cash. I have good trade, located near DEPOT and coming houses all about; rent $18 month; 2 years' lease. See my agent, at Room 1, HOTEL CORONA, 227 W. Seventh st.

FOR SALE—FIRST-CLASS GROCERY IN near-by town, paying, established business; $2200 will handle it; big reduction on fixtures; invoice or lump. Address N, box 196, TIMES OFFICE.

WANTED — YOUNG MEN THIS IS YOUR opportunity. Corporation requires services of young men who can make a small investment where they can share in the profits of the company; permanent position and good salary. See SECRETARY, 312 California Bldg.

FOR SALE — A NICE LITTLE TAILOR, cleaning and pressing business on W. Pico st., very close in, near Grand ave.; rent very low; store in a prominent and substantial building. Call Main 6540, HOME F2559.

FOR SALE—DANDY LITTLE BUSINESS, near-by town, about $600 required; sells groceries, poultry supplies and horse goods; rent $13, includes store and 5-room cottage. See MR. DANIEL, 142 S. Spring.

HAVE OPENING FOR RELIABLE MAN who can invest $300 with his services, in established business, clean, light work; no experience necessary; will pay $125 month. Call 311 S. SPRING ST., room 3.

WANTED — PARTY WITH $5000 TO JOIN me in installing my independent sub-irrigation system; 200 per cent. profit; have contract. Call quick. See BARLOW, 619 Chamber of Commerce Bldg.

FOR SALE — GROCERY FIXTURES. TWO counter cases, fine floor case, new cash register, cheese cutter, counter, tables, also fine marble-top meat counter. Sell separate. Call at 272 W. SECOND, Room 136. Phone A1046.

FOR SALE—DRY GOODS; RENT $21; DOing nice business; stock and fixtures about $1200; no soliciting; nice, clean business. See MR. DANIEL, 142 S. Spring.

FOR SALE — TWO BARGAINS IN RESTaurants, both good locations, doing good business. Price $300 and $400. CLAUSON REALTY CO., 501 Bryson Bldg., 2nd and Spring.

TO LET — UP-TO-DATE GARAGE, FINE location, new fireproof building, low rent for term of years. Machinery for sale. For information PHONE 57972 between 6 and 9 p.m.

$500 WILL GET YOU A HALF INTEREST in a good paying business including half interest in a good, serviceable automobile. Address me for particulars at P. O. BOX 271.

GREAT OPPORTUNITY, MANUFACTURING a household commodity, salary with position, $2500 necessary to invest. S. DEXTER SYNDICATE CO., 221 L. A. Investment Bldg. Main 2380.

FOR SALE—4-TABLE POOLROOM, 3-YEAR lease, well insured; receipts over $700 monthly. Good cigar and tobacco trade; soft drinks; $1850; $1100 cash. Call after 1 p.m. daily. 1015 CENTRAL AVE.

FOR SALE—RESTAURANT, $900; RENT $15; 2-year straight lease; doing over $25 day; clears over $75 week; fine opening for man and wife; will take $300 down; balance terms. See MR. DANIEL, 142 S. Spring.

FOR SALE — SPRING ST. LOCATION, delicatessen and lunch; sell, lease or sell business or partner. First-class experienced delicatessen man. 340 S. SPRING.

FOR SALE—SALOON, LARGEST AND best paying corner; doing biggest business in fast-growing city of Oakland; will stand closest investigation. Address A. S. KAUL, 1201 Washington st., Oakland, Cal.

TO LET—CAFE IN HOTEL ASCOT, 1038 Central ave., equipped for business; very low rent; an unusual opportunity for right man. PHONE F6776.

FOR SALE—BAKERY ROUTE, WELL ESTablished, first-class outfit, clearing $21 per week. Phone GLENDALE 779. 124 North Glendale ave., Tropico.

FOR SALE—CASH GROCERY, DOING NICE business; rent $25; stock and fixtures about $2300; no soliciting; nice, clean business. See MR. DANIEL, 142 S. Spring.

FOR SALE — AN OLD ESTABLISHED DYE works clearing $200 per month. Must sell on account of illness. PHONE 57594 or HOLLYWOOD 961.

FOR SALE — ONE OF THE BUSIEST AND best located restaurants in the city; will lease; nice fixtures; a chance like this seldom offered. Particulars, 208 E. 8TH ST.

FOR SALE—BEST TWO RESTAURANT buys, city; I positively can show you; don't buy until you see me; get my list. SMITH, 128 W. 6th St.

BUSINESS CHANCES—
Of Many Kinds Unclassified.

BARBER SHOP, 3 HYDRAULIC CHAIRS, register, mirrors, etc., near-by city, $40 weekly; worth $600; $375 or best offer buys today.

$450—CIGAR STAND, busy location, $15 daily; rent $18; good fixtures; actually worth $750.

BUTTER AND EGG ROUTE, clears $30 weekly under trial; team of mules, wagon; $350, sacrifice.

$700, or INVOICE. GROCERY, southwest, counter, shelving, computing scales, cheese cutter, refrigerator, coffee mill, fixtures all go for $1400; 2 living rooms; a give-away.

POOL ROOM, cigar stand, 4 tables, large stock, rent $35, 3-year lease; did $75 cash in October; a mint; $1850; $1100 cash and terms.
F. C. SIMPSON, 2025½ S. Broadway. Clear Titles Guaranteed. Established 1896.

FOR SALE — OR FOR RENT. ELEGANT grocery, established cash business; elegant stock of groceries and fixtures, with granite ware. Invoice about $1200. Will sacrifice fixtures and sell any amount of stock to have same reduced to $400 or $500, and will rent store and modern flat above at low rent, as I am going to move into my own building and don't want to move any more goods than I have to. Now, here is your chance to go in business with small capital. This is an excellent business corner. 3725 S. VERMONT AVE.

PARTY WITH $6000 TO TAKE ½ INTEREST in 120 acres highly improved land in cultivation. Good buildings, windmill etc. Fenced. Money to be used to install electric pumping plant, etc. Water shallow depth. Land will more than double in value as soon as pumping plant is in operation. This land is 1 mile from sugar factory, creameries and town, on railroad. Terms and possession to right party. Address Box 36, BEVERLY HILLS.

FOR SALE—BIG PROFITABLE BUSINESS. $1000 cash will handle this; an established, legitimate business that pays; net profit $400 per week; 10 wagons, machinery, etc.; a big business that is easily handled; if you want a real good investment with assured income, this is it; cannot give all details here. REISS REALTY CO., 241 S. Hill st. Phones: Main 1479, F2391.

CONFECTIONERY, ICE CREAM PARLOR, school supplies, mission fixtures; corner opposite big public school; doing good business; everything new; rent $115; 5-year lease. Partnership difficulties. Sell cheap, $450; terms considered. This is the best bargain you can ever get. Hooper ave. cars to Vernon and Ascot. Owners, 1385 E. VERNON AVE.

BAKER—TO OPEN BAKERY IN THRIVing new town near Los Angeles; already supporting two bakeries; unusual opportunity for right man; thousands of dollars of business blocks under construction. See owner's representative, Mr. Turnstine, with JANSS INVESTMENT COMPANY, 611-613 S. Hill st.

AN OPPORTUNITY OFFERED FEW PARties, to invest with business men to continue development nine mining claims; strike on rich strike and need machinery; Call evenings or Sunday. E. G. HIMES, 143 W. 21th. SPECIALTY AGENCY CO., 325 Byrne Bldg.

$250 per month; small investment. Address N, box 552, TIMES BRANCH OFFICE.

WANTED — CAPABLE BUSINESS MAN, some experience in real estate desirable, who has $5000 to $10,000 in cash (real money) can find a profitable connection in established business; young man preferred. Address for interview, N, box 473, TIMES BRANCH OFFICE.

FOR SALE—GARAGE AND AGENCY, near-by town; good lease; reasonable rent; $2000 cash; this business is making money; open for strict investigation to those meaning business. See MR. DANIEL, 142 S. Spring.

CIGAR STAND, FRONT OF SALOON, downtown district, $350; receipts $25 daily; selling on account sickness. See SULLIVAN CO., 702 S. Spring st.

SHOEMAKER — EXPERIENCED SHOE man wanted in biggest new town near Los Angeles; great chance to get in business right; no capital required; $100 per month and a live wire. See Owensmouth representative, JANSS INVESTMENT COMPANY, 611-613 S. Hill st.

FOR SALE—A ONE-HALF INTEREST IN A successful garage; I need the money to improve the business. Address N, box 477, TIMES BRANCH OFFICE.

FOR SALE—ONE OF THE FEW GOOD paying garages in Los Angeles. Place full of cars, good lease, 75 per cent. of business is cash. There are good reasons why the place can be bought for less than half. Address N, box 573, TIMES BRANCH OFFICE.

ONE-HALF INTEREST IN PATENTED auto specialty, being introduced on Pacific Coast; returns 50 per cent. per month on investment and even more; positively legitimate. 322 STORY BLDG.

FOR SALE—CREAMERY STORE—
$4000—Close in and a money maker; average business $125 a day; everything swell for small investment. REISS REALTY CO., 241 S. Hill. Phones: Main 1479, F2391.

FOR SALE—OR EXCHANGE—
Livery and hay business and stage line with 20 head horses, harness and rigs. Would like to trade for property in Los Angeles. Address LIVERY, Highland, Cal.

I WANT A MAN WITH $3000 TO TAKE ¼ interest in transfer business; experience not necessary; will assure $150 per month. Answering, give phone number if possible. HOTEL HATWARD, room 510.

WANTED — RELIABLE PARTY FOR trustworthy position, established realty and home interest. Address O. N., box 16, TIMES OFFICE.

TRANSFER BUSINESS—WANT PARTNER; can assume you $150 per month to start; $2000 required; answering, give phone number if possible. ROOM 510, Hotel Hayward, city.

WANTED—YOUNG MAN WITH $600 FOR salaried position, business established seven years. Call 714 DELTA BLDG., 426 South Spring st.

FOR SALE — STRICTLY UP-TO-DATE blacksmith shop, including fine lot, $2500, part cash, time on balance. Inquire THELAN, Guarantee Garage, Santa Ana, Cal.

FOR SALE — BAKERY ROUTE, GOOD horse and wagon; will sell cheap; must go East; price $140. Call noon or evening. 650 E. WASHINGTON ST.

THREE-CHAIR BARBER SHOP ON W. Sixth, close in, price $700; rent $20; receipts $60 years' lease terms. See SULLIVAN CO., 702 S. Spring st.

FOR SALE — GROCERY CLOSE IN, involving about $2000; daily sales $45; daily expenses $20; credit or delivery. See this before buying. No agents. Phone OWNER, MAIN 2679.

BAKERY AND CONFECTIONERY AT A BARGAIN; OLD ESTABLISHED BUSINESS, $50 PER DAY. PROPERTY, EXCHANGE COUNTRY TOWN. NO AGENTS. ADDRESS N, BOX 20, TIMES OFFICE.

DELICATESSEN, ICE-CREAM PARLOR, soda, confectionery, cigars and small line of groceries; also for rent, office room with front window. PHONE F6776.

FOR SALE—GROCERY, $3000; RESIDENCE section; fine location; all cash trade; lease; a snap. Call and get particulars. FORD, 504 San Fernando Bldg., Fourth and Main.

FOR SALE — A GOOD COUNTRY TIMES route; will pay $118 or more per month. Address J. B. SNYDER, care Times, Los Angeles.

$350. CIGAR STAND IN BEST EQUIPPED pool and billiard hall, city. (No fixtures to buy.) Unusual opportunity. COAST CO., 1384½ S. Spring.

TAILORING AND CLEANING OFFICE, good location and business, cheap rent; will sacrifice. Going north. Inquire 341 S. SPRING ST., cigar stand.

FOR SALE—STORES, ALL KINDS AND all sizes, city or country; if you want to get in business see my list before buying. DUNLAP, 236-240 S. Los Angeles st.

FRIDAY'S BARGAIN. $700 BUYS CIGAR store, front swell saloon; rent $30; 2 months' rent paid in advance for $175 week. COAST COMPANY, 1384½ S. Spring.

FOR SALE—$400—BEST CIGAR STORE proposition; fixtures and lease; light included. STACY REALTY CO., 401 Fay Bldg.

FOR SALE — CORNER GROCERY, $1700, 2 living rooms, lease. Owner there 5 years; retiring cause of selling. Address 600 E. 8TH ST.

RESTAURANT IN BEST SAN JOAQUIN Valley town, for sale; old established, up-to-date, good-paying, best of reasons for selling. Address VN, box 76, TIMES OFFICE.

FOR SALE — DANDY LITTLE HOME bakery, 3 living rooms, rent $20, price $350. Worth $600. Fine place for man and wife. Call 124 W. 6TH ST., Room 413.

FOR SALE — GROCERY, SOUTHWEST, with invoice about $2400; rent $27; doing over $70 per day; this store is making good; better see it. MR. DANIEL, 142 S. Spring.

FOR SALE—ONE OF THE LARGEST OUTof-town routes on The Times; a good paying proposition. Address J. B. SNYDER, care The Times, First and Broadway.

FOR SALE—NICE LUNCHROOM, DOING fine business; sacrifice at $150. Apply 1225 CENTRAL AVE.

FOR SALE—OR EXCHANGE—GROCERY business; rent only $15 month; 4 rooms. 1122 CENTRAL AVE.

FOR SALE — LEASE FINEST CORNER IN town, reasonable. 203 MERCANTILE PLACE, Room 21.

FOR SALE — COUNTRY TIMES ROUTE for $530, that will pay $32 to $40 per month. Address J. B. SNYDER, Times Office.

GOOD OPENING FOR FRESH STOCK OF groceries, hardware and merchandise. 29077, GARVANZA 318.

FOR SALE—BLACKSMITH AND HORSEshoeing shop. Good location. 110 PALM AVE., West Alhambra.

FOR SALE—RESTAURANT, AT BIG BARgain. Call OWNER, 209 S. Grand ave.

BUSINESS CHANCES—
Of Many Kinds Unclassified.

FOR SALE—
BARBER SHOP.
A barber shop, seven chairs, fully equipped, fine lease, centrally located, downtown; low rent; price $2200; present owner nets $200 month, but has gone into the manufacturing business and wishes to sell for that reason.
WALTER S. McKEE COMPANY,
A1654. 410 Title Insurance Bldg. Main 8002.

DRUGGIST—GREAT OPPORTUNITY FOR live wire in new town of Owensmouth; two grocery stores doing good business; no drug store yet; great activity and building going on. See Owensmouth representative, JANSS INVESTMENT CO., 611-613 S. Hill st.

FOR SALE — A BAKERY AND DELICAtessen, also restaurant combined, doing a good business; will take $400 cash if sold at once. Call or address WHITE HOUSE BAKERY, 57 Elm ave., Long Beach. Cal. Phone 836W.

FOR SALE — PROSPEROUS PLUMBING business in growing suburbs, doing $400 month; will make somebody a good proposition, clearing $200 to $300 month, on investment of $2500; practically only shop in town. Address owner, M. box 197, TIMES OFFICE.

FOR SALE—THE BEST-PAYING DELIcatessen in Venice; fin slocation, low rent, long lease. Handle best trade and will bear closest investigation. Must sell on account of sickness. A snap for somebody; a moneymaker. Write BOX 363, Venice, Cal.

BOND ISSUES, $250,000 UPWARDS NEGOtiated. Railway, water, gas, electric, telephone, coal, mining, manufacturing, building, trust, banking and general corporations organized. L. N. BROSEAUM, Lawyer, 214-216 Haight Building, Seattle, Wash.

NEW AND ENLARGED EDITION OF THE Times Famous Cook Book now on sale. Price 25c, postage 5c extra.

RESTAURANTS, GROCERIES, FRUIT stands and rooming-houses, of every size and price; let us show you.
SULLIVAN CO.,
702 S. Spring st.

FOR SALE—COMPLETE GARAGE AND MAchine shop, located in best section orange belt district. Splendid bargain if sold within next thirty days. Write BOX 37, Porterville, Cal.

FOR SALE — WELL ESTABLISHED FIRSTclass feed and fuel business, reasonable; selling out to close an estate. EMMA O. SCHAUPP, Administratrix, 240 W. Green St., Pasadena.

FOR SALE—WHOLESALE LIQUOR STORE. All first trade; low rent; little expense; owner retiring. MONHOF, 201 International Bank Bldg.

APARTMENT MAN WITH $3000 CAN RENT downtown and make $2000 in next five years. See MR. FOSTER, 714 Delta Bldg., 426 S. Spring st.

HAVE TWO GOOD SAFE, VERY PROFITAble business opportunities for ambitious young man; $750 required. 4215 CENTRAL AVENUE.

TO LET — NEW STORE, 16x30 FEET, IN 1st-class district, good location for furniture store. Tel. VERMONT 827.

FOR SALE—TAILOR SHOP, PRESSING and repair stand; 2½ years' lease; rent $25; good location. 127 N. BROADWAY.

FOR SALE — A SMALL CAFE DOING A good business; fine location. 3466 S. MAIN.

FOR SALE — RESTAURANT DOING GOOD business. 741 E. 8TH ST.

BUSINESS CHANCES—
Wanted and Miscellaneous.

WANTED—I WILL BUY A GARAGE DOING A PAIR BUSINESS IN A GOOD LOCATION WHERE BUSINESS CAN BE IMPROVED AND WORK FOR THE RIGHT PARTY. PLENTY OF TRAVEL. NO SUPPLIES CAN BE MADE A SPECIAL INDUCEMENT; ANSWER, GIVING FULL DETAILS AS TO LOCATION, RENT, CARS HANDLED AND AMOUNT OF BUSINESS DONE PER MONTH. ADDRESS N, BOX 475, TIMES BRANCH OFFICE.

WANTED — HAVE $5000 TO INVEST WITH services in established business; wholesale, manufacturing or financial preferred. State nature of business in first letter. Address N, box 529, TIMES BRANCH OFFICE.

WANTED — GROCERY OR GENERAL store up to $12,000; exchange clear lots and bungalows; owner prefers store in good country town. J. TOWERS, 223 W. Second st., Room 126.

WANTED—OWNERS TO KNOW WE WILL list and sell any established business, large or small; will stand strict investigation; it will pay you to see us. MR. DANIEL, 142 S. Spring.

WANTED—CIGAR STORE OR STAND FOR cash, give location and details in reply. I have cash. Address N, box 614, TIMES BRANCH OFFICE.

WANTED—YOUNG MAN HAS $1000 OR SO to invest in something safe, want salary or interest. Address O. N., box 16, TIMES OFFICE.

IF YOU WANT TO SELL YOUR PLACE of business, see WEST VIRGINIA CO., 516 S. Hill st. Phone A6125.

WANTED—SMALL WHOLESALE AND RETail liquor business in Los Angeles. Address N, box 300, TIMES OFFICE.

WANTED — MOVING PICTURE HOUSE, whole or half interest. Address N, box 547, TIMES BRANCH OFFICE.

WANTED—TO MANAGE HOTEL, DINing-room or restaurant, per cent. basis, view to purchase. PHONE 77855.

SWAPS—

FOR EXCHANGE—$2000 LOT, NATHANiel Trask tract, Hemlock st., Wilmington; loan. Want grocery. Will add cash. Telephone IBLINGR, Broadway 498, A1026.

FOR EXCHANGE — $450 PIANO WANT two clear lots in Watts. EDWARD M. SAVAGE, 4117 Wall st.

FOR EXCHANGE—SOUND 1100-POUND horse, $20. Want buggy, or what have you. BROADWAY 3259.

FO

Classified Liners.

MONEY TO LOAN—
Salary and Chattels.

6% LOAN—
MONEY ON YOUR PROMISE TO PAY.
INVESTIGATE OUR METHOD.
IT CAN'T BE BEAT.
IF YOU NEED CASH AT ONCE
YOU CAN GET IT HERE.

Make our easy payments:
$ 1.25 pays a $10 loan in full.
$ 2.50 pays a $20 loan in full.
$ 5.00 pays a $40 loan in full.
$ 7.50 pays a $75 loan in full.
Above payments include interest and no other charges.

PRIVATE LOANS TO LADIES ON THEIR OWN SIGNATURES.

MR. AND MRS. HOUSEKEEPER, get together and let us pay off your small bills and let us pay them back in small payments as above stated.

All that is required is that you own a piano, furniture or horse and wagon.

We pay your FREIGHT and STORAGE charges, so that you can have the use of your money.

REMEMBER, COURTEOUS, CONFIDENTIAL.
Main 7827.
Phones.
NEW YORK MUTUAL LOAN CO.,
R. F. St. Clair, Manager,
SECURITY TITLE INSURANCE BLDG., 321
Eighth Floor,
Broadway Fifth and Spring sts.

LOANS FROM US
Mean Money.
If you want money on FURNITURE, PIANO, horses, wagons, live stock or other personal property, without giving up the possession of same,
COME TO SEE US AND SAVE MONEY.
We can give you a definite amount to pay, including both principal and interest, and you know just where you stand at all times, and if you find that you can pay before the time expires you will receive a rebate on the total cost. In this way you can be paid off much quicker and for less than the customary loan proposition of interest only. The rates have been firmly established with us, so we are
NOT LIKELY TO RAISE ALL THE TIME.
SECURITY LOAN COMPANY.
Security Bldg., 324 W. Fourth, cor. Fourth and Broadway. Phone 8321; Broadway 8171.

DON'T MAKE A MISTAKE—

Do you or do you not need of a little ready cash at short notice, you won't make any mistake in writing to us and getting our terms. You will find our rates the lowest possible to legal charges, and our methods of doing business strictly confidential. HOUSEHOLD FURNITURE, PIANOS, WAGONS AND LIVESTOCK. The goods remain in your possession. There is no need of asking your friends or relatives to go on your note when you can borrow from us on your personal security without any publicity and on reasonable terms. Our offices are open evenings. If you are unable to call, send us a postal or letter, or phone and we will be glad to talk the matter over with you.

CENTRAL LOAN COMPANY,
SECURITY TRUST BLDG., FIFTH FLOOR,
Entrance FIFTH AND SPRING STS.
Phone: Home 7621; MAIN 4918.

WHEREVER YOU NEED IT—
Deal with a private concern, and you can get the best rates and where you may borrow without delay or disappointment. Loan on furniture, piano or horses to remain in your possession; no one may know; no publicity. Can make loans on real estate contracts, also. ASK FOR LOAN AND SAVE MONEY.
Room 218, second floor, 424 S. Broadway.
Next Home Phone Main 6246.

YOU ARE SAFE LEFT WITH US—
2 TO 2 PER CENT. MONTH.
No other charges. Confidential.
Established 12 Years.
OUR REFERENCES
Bank of Italy, Jeweler Firm.
REAL ESTATE, BONDS, diamonds appraised. NO WAITING.
Handy yeoity kept Chinese National Bank, Broadway 5225.
ROOMS 815-816 BLOOD BLDG., 3RD AND SPRING.

MONEY TO LOAN ESPECIALLY, MONEY
To loan whenever convenient, reasonable rates. We are private lenders and loan our own funds. Treatment of applicants absolutely confidential; desired by those of prominence. Lowest interest rates. Building loans a specialty. 302 CONSOLIDATED BLDG., 453 S. Broadway.

SALARY LOANS—SALARY LOANS—
Lowest rates.
Loans for 1, 2, 3 or 6 months.
Without or employer never know.
BROADWAY LOAN CO.,
Broadway Bldg., 8th and Spring sts.
Phone Main 8277. Monday and evenings until 8 p.m.

MONEY MAKES LIBERAL LOANS ON diamonds, live stock, storage goods, pianos, etc.; lowest rates. No red tape. A square deal. A square loan.
MONEY TO LOAN.
Room 42 S. SPRING ST. Room

SALARIED PEOPLE
Can borrow money, note, commercial paper bought. Loans on listed stocks. TRADERS' EXCHANGE, 326 Broadway Bldg. A3801.

WE BUY YOUR DIAMONDS OR AUTO—
If you want money on your diamonds we will make it 2 per cent. month, be strictly confidential. Address N, box 498, TIMES BRANCH OFFICE.

WANTED—MONEY.
$100 TO $100,000.
ON CITY OR COUNTRY PROPERTY.
VACANT OR IMPROVED.
APPLY TO ROOM 311, REAL LOAN DEPT., ROBERT MARSH & CO.,
Trust and Savings Bldg., Sixth and Spring.
Phone Main 8465.

WANTED—INVESTMENTS OF $10 OR MORE
here pay as much as 2 per cent. net. Every investment is safe and secured by direct securities. No risk—no speculation; all are thoroughly investigated and I know they are right. For unusually profitable STOCK and GOLD NOTE investments see E. B. BAYLISS, 301 Auditorium Bldg.

6 PER CENT. BONDS WITH 100 PER
cent. stock bonus. Semi-annual interest coupons have been paid promptly for two years. Call, write or wire for particulars. JAMES SHIELDS MURPHY, INC., Suite 230 Citizens National Bank Bldg.

FOR BIG PROFITS I ADVISE BUCKEYE-
Belmont of Tonopah; write for particulars. Have you any oil, mining, banking or industrial stock you want information about? Address A. J. MOORE, Bacon Block, Oakland, Cal.

MONEY TO LOAN—
On better class of stocks and bonds. We make a specialty of short-time loans. Call on ASSOCIATED LOAN FUND, (Inc.) 403-404 Security Bldg.

FOR SALE — PROVIDENT PLEDGE CORporation stock, 500 shares. You can make $250 right now if you buy my equity. Address P, box 505, TIMES BRANCH OFFICE.

WANTED — PROVIDENT PLEDGE CORporation common stock; state number of shares for sale and price in first letter. Address P, box 505, TIMES OFFICE.

HAVE A LIMITED AMOUNT OF STOCK IN
strong company that will return 14 per cent. on investment, with principal fully secured. Address M, box 18, TIMES OFFICE.

ALL STOCKS AND BONDS BOUGHT AND
sold. Call, write or wire for particulars. JAMES SHIELDS MURPHY, INC., Suite 230 Citizens National Bank Bldg.

WILL SELL 1000 SHARES GLENDALE
mining stock for $250. Address L, box 505, TIMES BRANCH OFFICE.

FOR SALE—500 SHARES GIBRALTAR IN-
vestment Co. stock. Bargain. Address P, box 297, TIMES OFFICE.

MONEY WANTED—
Real Estate and Collaterals.

WANTED—MONEY ON FIRST MORTGAGES.
SOUND, SAFE INVESTMENTS.
$1700—2 years, 8 per cent., on lot 40x132, on W. 40th st., between Figueroa st. and Hoover st.; improved with 5-room modern bungalow; extra good finish and design; valued $2500.
$1800—3 years, 7 per cent., on lot 40x135, on Montclair st., near Tenth ave. and W. Adams; improved with fine 4-room bungalow; valued at $2600.
$1650—3 years, 8 per cent., on lot 40x126, on 49th st., between Main and Moneta ave.; improved with extra well-built 5-room modern bungalow; value $2500.
$1900—3 years, 8 per cent., secured by first mortgage on lot 60x150 on Normandie ave., near Santa Monica ave., Hollywood, value $1800; improved with story-and-half house, value $2600; total value, $3800.
$1900—2 years, 8 per cent., on lot at northwest corner 59th st. and Raymond ave., improved with modern 6-room bungalow, value $2800.
$2000—3 years, 8 per cent., on 5-room double cottage, with rental capacity of $22 a month, on 59th st., between Figueroa and Hoover; value $2800.
$2000—3 years, 8 per cent., on lot 50x115 on cor. Santa Barbara ave. and Wall st., with fine new theater building; value $15,000; leased to responsible people.

OUR MOTTO:
Constructive, Honesty and Punctuality.
MATTHEWS & MATTHEWS,
The Leading Mortgage Brokers,
229 Douglas Bldg., cor. Third and Spring.

WANTED—MONEY—
WRIGHT-CALLENDER-ANDREWS CO.

$2000 3 years, 7 per cent.
Modern residence Vermont Avenue Square tract, valued at $4000.

$7000, 8 per cent.
Orange grove, valued at $16,000.

$8000 3 years, 7 per cent.
Large handsome modern residence on corner lot, Wilshire district, valued at $16,000.

$10,000 3 years, 7 per cent.
Business corner close in, improved with 3-story modern building, securely rented for five years. Valued at $25,000.

$20,000 3 years, 7 per cent.
Extensive industrial frontage on two streets, close to new market. Worth $40,000.

See HENRY W. MELLEN, Loan Dept. 403 S. Hill st. Phones: 10745; Main 8040.

MONEY WANTED—
JNO. P. REED CO.,
315 Q. T. Johnson Bldg.
Phones, 12723 or Broadway 5021.
$650—6 per cent., Dakota, 2nd, cottage.
$900—7, opp. Echo Park; cottage, $2500.
$1000—7, st., cottage.
$1000—7, San Julian, 35th, cottage.
$1200—7, corner store, Harvard, W. 1st.
$1400—7, W. 58th, Moneta, 4 rooms.
$1450—7, W. 18th, Crenshaw, bungalow.
$1500—7, W. 57th, Normandie, bungalow.
$1500—7, business cor., Alexandria, 1st.
$1600—7, W. 36th, Figueroa, 4 rooms.
$2000—7, Hoover, W., 39th, 7 rooms.
$2000—7, Dalton, W. 39th, 7 rooms.
$2000—7, Hobart, W. 39th, 7 rooms.
$2000—7, W. 2nd, Rimpau, Tulsa, $4250.
$2100—7, W. 46th, Figueroa, 7 rooms.

WANTED—MONEY.
Want $20,000, 7 per cent., for 3 years, on 20 acres planted solid to Valencia oranges 7 years old, at Covina. This place is one of the show properties of this district, improved with a modern 8-room residence, lawns, gardens and barns, all in good repair. 40 shares of water stock with improvements thereon valued at $10,000. The land alone is worth $1000 an acre, without any trees, and there is a $6000 crop now on trees. This property is valued at $25,000. We have inspected the property and can recommend the security.
EVANS-MOSS CO., 631 H. W. Hellman Bldg. Main 4124; A2124.

FOR SALE—FIRST MORTGAGES.
We have a number of guaranteed first mortgage loans, ranging from $1200 to $2200, secured by well located improved Los Angeles city real estate.
LOAN DEPARTMENT.
WESTERN BUILDING AND INVESTMENT COMPANY.
Geo. H. Chase, Secretary.
211 South Hill st.
Phones—60195. Main 1272.

WANTED—$15,000 ON RANCH WORTH $60,-
000 and paying good income on that valuation. PHONE 56202.

WANTED—
$1800.
I have for sale first mortgage $1800 3 years at 7 on new 7-room bungalow at 6625 Kansas ave., on block west of Vermont, one block south of Santa Barbara ave. Value $4000; insurance $2000. Look. See me.
M. SIMPSON,
M4652. 3002 Title Insurance Bldg. A3266.

WANTED—
$20,000 or more to loan out in small amounts on chattel security. An old-established concern will pay 1 per cent. per month, payable monthly, and your money is absolutely safe. If you have the cash, answer, giving telephone number. Strictly confidential. Address N, box 498, TIMES BRANCH OFFICE.

WANTED—MONEY.
$100 TO $100,000.
ON CITY OR COUNTRY PROPERTY.
VACANT OR IMPROVED.
APPLY TO ROOM 311, REAL LOAN DEPT., ROBERT MARSH & CO.,
Trust and Savings Bldg., Sixth and Spring.
Phone Main 8465.

WANTED—INVESTMENTS OF $10 OR MORE
here pay as much as 2 per cent. net. Every investment is safe and secured by direct securities. No risk—no speculation; all are thoroughly investigated and I know they are right. For unusually profitable stock and gold note investments see E. B. BAYLISS, 301 Auditorium Bldg.

MONEY WANTED—
Want a loan of $7500 on a residence located on West Adams hill, worth $30,000.
DAVID BARRY & CO.,
746-749 Hibernian Bldg.
Ask for Mr. McGregor.

WANTED—$2500 THREE YEARS, 7 PER
cent. quarterly or new 7-room bungalow, built and occupied by owner for his home; nicely located on 3rd place; good security; will pay $400 bonus for quick action. Sc. TAYLOR, 420 Security Bldg., Fifth and Spring.

WANTED—$15,000 3 YEARS AT 6 PER
cent. on lot 60x245, double frontage on Olive, near Fifth; conservative value $40,000. S. R. EARNEST & CO., 321 H. W. Hellman. A8787; Main 5555.

WANTED—PRIVATE MONEY, $50,000, 6
PER CENT. NET, 3 YEARS TIME, ON MERCED COUNTY LAND WORTH THREE TIMES THIS AMOUNT. CALL BEFORE 12 TODAY AT 614 TRUST AND SAVINGS BLDG.

WANTED—$1500 FOR 3 YEARS, FIRST
mortgage on good bungalow; fine location. MR. TRUE, 403 W. Sixth st.

WANTED — $2000 AND $3000, 3 YEARS, 7
per cent., ample security. J. C. CRISLER, 2004 Hibernian Bldg. Phones F7363, Main 2961.

WANTED—$1800, FIRST MORTGAGE LOAN
on my $4000 bungalow; no agents. MAIN 8040.

WANTED — $30,000 ON $60,000 REAL ES-
tate first mortgage. Some of you fellows who voted for Wilson come through. Owner, 1015 W. 6TH ST.

WANTED — MONEY. LET US PLACE
your money for you. We will protect your interests. EDWARD C. CRIBB, 123 South Broadway.

MONEY WANTED—FOR GOOD CITY LOANS,
F. M. WELLS, 705 Union Oil Bldg., A6727; Main 1178. Member L. A. Realty Board.

STOCKS AND BONDS—
And Mortgages.

INVESTMENTS OF $100 OR MORE HERE
pay as much as 8 per cent. net. Every investment is safe and secured by direct securities. No risk, no speculation; all are thoroughly investigated and I know they are right. For unusually profitable STOCK and GOLD NOTE investments see E. B. BAYLISS, 301 Auditorium Bldg.

6 PER CENT. BONDS WITH 100 PER
cent. stock bonus. Semi-annual interest coupons have been paid promptly for two years. Call, write or wire for particulars. JAMES SHIELDS MURPHY, INC., Suite 230 Citizens National Bank Bldg.

FOR BIG PROFITS I ADVISE BUCKEYE-
Belmont of Tonopah; write for particulars. Have you any oil, mining, banking or industrial stock you want information about? Address A. J. MOORE, Bacon Block, Oakland, Cal.

MONEY TO LOAN—
On better class of stocks and bonds. We make a specialty of short-time loans. Call on ASSOCIATED LOAN FUND, (Inc.) 403-404 Security Bldg.

FOR SALE — PROVIDENT PLEDGE COR-
poration stock, 500 shares. You can make $250 right now if you buy my equity. Address P, box 505, TIMES BRANCH OFFICE.

WANTED — PROVIDENT PLEDGE COR-
poration common stock; state number of shares for sale and price in first letter. Address P, box 505, TIMES OFFICE.

HAVE A LIMITED AMOUNT OF STOCK IN
strong company that will return 14 per cent. on investment, with principal fully secured. Address M, box 18, TIMES OFFICE.

ALL STOCKS AND BONDS BOUGHT AND
sold. Call, write or wire for particulars. JAMES SHIELDS MURPHY, INC., Suite 230 Citizens National Bank Bldg.

WILL SELL 1000 SHARES GLENDALE
mining stock for $250. Address L, box 505, TIMES BRANCH OFFICE.

FOR SALE—500 SHARES GIBRALTAR IN-
vestment Co. stock. Bargain. Address P, box 297, TIMES OFFICE.

STOCKS AND BONDS—
And Mortgages.

FOR SALE—
Funding, $1.65; Home Makers, 13½c; L. A. Investment, $2.35; Suburban Development, $1.25; Conservative Investment, 25c; P. H. Redpath, bid; Golden West, 19c; Original H. B., $1.21; Commonwealth, 28c; Venice, 31c; Western Bldg. Investment, $1.06; Pyramid Investment Contract, 25c; American Merchants' Syndicate, 55c; P. B. Steifar, bargain.
WE WILL BUY
Funding, $1.60; Home Makers, 13c; Conservative Investment, 25c. Offer us L. A. Investment, Gibraltar, Original H. B., Pick and Dyril, all Home Builders.
H. N. WILLARD, 623 S. Spring. A4315, Main 6913.

NOTICE—
Los Angeles, California, November 8, 1912.
The undersigned desires to purchase bonds of the HOME TELEPHONE COMPANY OF COVINA to invest an amount not exceeding Twenty-three Hundred Dollars ($2300.) All unmatured interest coupons to accompany the bonds. Submit offers in writing not later than November 21, 1912, at 3 o'clock p.m.
TITLE INSURANCE AND TRUST CO.,
By J. F. Jack, Trust Officer.

WILL SELL—
Southern Cal. Home Builders 22c
Conservative Investment Co. 23c
Commonwealth Home Builders 24½c
L. A. Investment Co. 25c
We Will Buy—
Home Builders (M.O.H.) $2.00
Conservative Investment 26c
E. H. SCHIEK & CO., Brokers.
F2220. 632 I. W. Hellman. Main 4221.

FOR SALE—
Miscellaneous.

FOR SALE—THESE HOUSEHOLD GOODS at a sacrifice; these are new goods lower than auction prices. Best values procurable. Come early as these bargains are going fast.
75c per pound fine feathers, ... 55c
80c linoleum, best work body 60c
$1.50 food chopper, ... $1.00
$1.75 high chair, solid oak, ... $1.25
$2.00 Roman seat, mission, ... $1.50
$2.50 velvet rug, 27x54 size, ... $1.75
$3.25 smoking stand, ... $2.25
$4.00 rope portiere, ... $2.50
$5.50 mahogany stand, round, ... $3.75
$6.50 leather seat rocker, ... $4.25
$7.50 iron crib, drop sides, ... $5.50
$9.00 ladies desk, ... $4.50
$11.00 couch, green velour, ... $8.50
$15.00 library case, glass doors, ... 11.50
$25.00 parlor suite, ... $17.50
OVERELL'S, 700-705 S. Main St.

FOR SALE—THERE IS NO EXCUSE FOR bad cooking. Get The Times New Cook Book. Now on sale. Price 25c, postage 5c extra.

FOR SALE—MEMBERSHIP OF $2 IN ONE of the best real estate investment companies in Los Angeles; 10 per cent. to those who are allowed an agent's commission. GUARANTEE FUND INVESTMENT CO., 321 L. A. Investment Bldg.

FOR SALE—PAINT, REPAIR AND PROtect your roof with "Fireproofstone," the paint that's fireproof, waterproof, most durable, easiest applied, cheapest. FIREPROOF STONE PAINT CO., 431 E. Seventh st. A2928.

FOR SALE—PAINT AUCTION, 1000 GALLONS of the best paint on the market to be sold at public auction, without reserve and regardless of price; sale starts Monday, November 11, 1912, W. T. MOXLEY, auctioneer, 1010 Central ave. Phone South 2823.

FOR SALE — POCKET-BILLIARD AND Carom tables; bar fixtures, the finest ever made, at very low prices and on easy terms. THE MERLE & HEANEY MFG. CO., "The ONLY Independent Factory in Business Today," 215 Los Angeles st. A2141.

FOR SALE — NEW AND SECOND-HAND carom and pocket-billard tables, hand bowling alleys and accessories; bar fixtures of all kinds; easy payments. THE BRUNSWICK-BALKE-COLLENDER CO., 321-325 East Third st., L. A.

FOR SALE — TWO CARLOADS RANCH tools; also scrapers, wagons, buggies, harness, windmills, tanks, pumps, engines. Save you half. DEMMITT CO., Office 120 North Main.

FOR SALE—ON TIME PAYMENTS, LACE curtains, portieres, couch covers, rugs, carpets and mattings and furniture, stoves and household goods. OVERELL'S, 700-705 South Main st. THE BIG STORE.

FOR SALE—A COUNTRY PAPER ROUTE for $700, that will pay an income of $70 per month. Address J. E. SNYDER, care Times Office.

FOR SALE—OR RENT—INVALID WHEEL chairs, physician's, nurses, hospital and sanatorium supplies. PROFESSIONAL SUPPLY CO., 415 W. Fifth. Tel. F6122.

FOR SALE—"SCOTT'S ASPHALTUM ROOF paint," 50c gallon; 5-gallon cans, $2. "SCOTT, THE ROOFER," 1702 S. Main. Home 23698, South 377.

FOR SALE — COFFEE MILL, TOLEDO and Stimson scales; Sterling meat slicer, used good leather davenport, cheap. MAIN 2767.

FOR SALE — RING WITH LARGE HUNgarian opal, surrounded by 14 beautiful white diamonds; will sacrifice for $125. 119 S. FLOWER ST.

FOR SALE — BARGAINS IN KODAKS AND cameras. We buy and sell anything in the photograph line. Expert kodak finishing. CAL. CAMERA EXCHANGE, 323½ S. Spring.

FOR SALE — COOKING MADE EASY BY The Times New Cook Book. Now on sale. Price 25c, postage 5c extra.

FOR SALE—
"DO NOT PLASTER, USE BEAVER BOARD." Inquire MONTGOMERY & MULLEMEISTER CO., 1st and San Pedro sts.

FOR SALE — HYDRAULIC ROTARY WELL drill, derrick for stone quarry, good top for auto truck or delivery wagon. MODJESKA MINERAL SPRINGS CO., 702 South Spring, Room 323.

FOR SALE—ANY ONE GOING TO A COLD climate will find a bargain in a $75 black Melton overcoat with otter collar; built for man 6 feet and 40 bust; will sell for $25. Tel. West 2526, or inquire 2409 12TH AVE.

FOR SALE—OR TRADE—TWO RINGS AND scarf pins, all diamonds, silk waists, petticoats, for chickens, canary bird, parrot, or what? 986 E. 32TH ST.

FOR SALE—PURE APPLE CIDER. MADE daily at Los Angeles Public Market, 1324 E. 58th st. Telephone A6767.

FOR SALE—SOLAR PRINTS, 15c; BROmides, 25c; convexing, 5c; frames, finishing. CHICAGO COPY CO., 1021 Golden Gate ave., San Francisco.

FOR SALE—NEW, $25 VIBRATOR, 6 attachments, only used few times; will trade for gent's wheel. Address N, box 553, TIMES BRANCH OFFICE.

FOR SALE—OR TRADE, DIAMONDS FOR motorcycle in good condition. Address N, box 576, TIMES BRANCH OFFICE.

FOR SALE — ELEGANT BLACK THREAD lace shawl, cost over $200; will drape beautifully over gown. PHONE 41906.

FOR SALE—SOLAR WATER HEATER AND tank, in good condition, cost $70; will take $25. 1411 HARVARD BLVD. West 1290.

FOR SALE—CHEAP; CLEAN FUEL, APRIcot pit shells, $4 ton, delivered. Phone SOUTH 1706.

FOR SALE—SECOND-HAND FIRE-PROOF safe, cheap. ANDERSON, 324 S. Los Angeles st.

FOR SALE—ABOUT 150 TONS APRICOT shells at a bargain. Good fuel. Make offer. Phone BOYLE 7; HOME 61128.

FOR SALE—HOUSE TO BE MOVED. 745 OTtawa st. See owner, F. H. PARDUE, 420 Ferguson Bldg. Main 4463, A4463.

FOR SALE—ASSORTMENT OF JEWELRY, with diamonds. PHONE SOUTH 6606.

FOR SALE—TAR BARRELS. E. T. BRADBEER, 1340 Georgia st. 72945.

FOR SALE — TENTS AT COST. AT SCOTT'S Place, 125 S. LOS ANGELES ST.

FOR SALE—
Furniture.

FOR SALE—BARGAIN; FURNISHINGS OF 8-room house, complete, in fumed oak, including dishes, linen, bedding, etc., cost $1200; sacrifice for $450; 175 chickens, and equipment with $300, for $150; house for rent, $25. 1407 W. 20TH ST. Phone 25391.

FOR SALE — SNAP. $700 WILL BUY FURniture of an 8-room rooming house. Parties going east, will give immediate possession. Rent $25. Fine neighborhood; or will sell furniture by piece. 143 N. DALY.

FOR SALE — NEW FURNITURE OF 5-room cottage, complete for housekeeping; in nice neighborhood; cottage for rent, am going East. 815 E. 20TH ST. Take San Pedro st. car.

FOR SALE — FURNITURE 4 ROOMS, ALL or piece by piece; new, elegant. Call morning to dealers. Flat for rent. 2668 WEST 11TH ST.

FOR SALE — ROLL-TOP DESK, FOLDING bed, sanitary couch and mattress, iron bed, spring mattress, dressers, lot chairs, rockers, range. 1262 S. FIGUEROA.

FOR SALE — FURNITURE OF FLAT, 4 rooms, bath, gas and electricity, rent $15; water paid; price $125 if taken at once. 521 CROCKER ST., room 4.

FOR SALE—OFFICE FURNITURE AND lease, good opportunity for party wishing to do real estate business. Address N, box 558, TIMES BRANCH OFFICE.

FOR SALE—2612 S. MAIN ST., SOME VERY cheap furniture in golden oak and mahogany; come quick if you want it.

FOR SALE — FURNITURE OF 5-ROOM flat, only used 6 months; 3 rooms rented; price $250 cash. 1163 SANTEE ST.

FOR SALE — NICELY FURNISHED 4-room flat 2 blocks from Broadway, 818 W. FIRST.

THINGS ON WHEELS—
All Sorts.
Automobiles.

FOR SALE—

REAL SACRIFICE.

MY NEW CAR HAS ARRIVED AND MY OLD ONE IS FOR SALE. AMERICAN ROADSTER, COST $4150, IS IN PERFECT CONDITION AND ABSOLUTELY GUARANTEED FOR SIX MONTHS. READY TO DO BUSINESS. REALIZE I MUST MAKE BIG SACRIFICE FOR A QUICK TURN. BRING ME $1250 CASH AND THE CAR IS YOURS; WILL CONSIDER TERMS. DEMONSTRATE ANY TIME, ANYWHERE. ROOM 501 STORY BLDG. TELEPHONE HOME 60055; BROADWAY 24.

FOR SALE — 1913 HALLIDAY, 4-PASSENger, 40 h.p. touring car, with full equipment, consisting of high grade mohair top, slip cover, side curtains, automatic rain vision windshield, Stewart speedometer, electric side and tail lights, Stewart gas saver, gradometer, tire holders, extra battery, pump, tools, jack, etc. We have been agents for this car for the past five years, and will guarantee same for one year from date. Our guarantee will be the same as we are placing on new cars.
VANCE-CANAVAN MOTOR CO.,
1122-28 South Olive street.
Phones, Broadway 2910 and Home A3021.

FOR SALE—
Corbin, 1911, seven-passenger, equipped with top, glass, speedometer, presto, just overhauled and repainted. This is a powerful car for family or rent service. We will guarantee this car for a period of six months from date of delivery. Will sell cheap for cash. Might consider terms to responsible party.
VANCE-CANAVAN MOTOR CO.,
1122-28 South Olive street.

FOR SALE—MOON 1912 MODEL, EQUIPPED, top, glass front, speedometer, bumper, shock absorber, extra tire, complete, Klaxon horn, etc. Only run short time, like new. Owner bought 1913 model. Car fully guaranteed. MOON AGENCY, 1226 So. Olive. F6851, Main 377.

FOR SALE — 1912 CARTERCAR COUPE, has been driven but a few hundred miles; impossible to detect this wear. The car is guaranteed by us the same as a new car for a period of one year; will sacrifice this car for cash. To see it is to want it.
VANCE-CANAVAN MOTOR CO.,
1122 South Olive. Phones, Broadway 2910, A3021.

FOR SALE — OR EXCHANGE. ALMOST new 7-passenger Pope-Hartford, model W37, 1913 car; will take clear house and lot or light 4-passenger car and balance cash; cost upset price $1050 off cost. Telephone Owner, VERMONT 1406.

FOR SALE — 5-PASSENGER, 4-CYLINDER automobile; looks good, runs good and is in good shape; will sell cheap to quick buyer. Angeles Public Market shares for cash and good real estate. Call C. H. TEMPLE, Home 10153.

FOR SALE—OR EXCHANGE—
1908 4-horse-power, 5-passenger, strong, good car.
E. B. McCARTHY, New Hotel Broadway.
207 N. Broadway.

FOR SALE — 7-PASSENGER NATIONAL car, newly painted and in good running order. Fully equipped. Price $750. This is a bargain for quick sale. PHONE F6488 for appointment after demonstration.

THE PICO AUTO PAINTING CO. WILL paint your car right. Limousines, electrics and automobiles our specialty. Lowest prices, first-class work. Garage, 1242 W. PICO. Phone 10744.

5-PASSENGER STANLEY STEAMER, 1911 model, first-class condition, run about 5000 miles; $1500 cash, or will take lot, country property or good second mortgage. C. A. LEHMAN, 320 S. Hill. Main 6278, A2218.

WANTED — AUTOS TO OVERHAUL AND repair at your garage; all work guaranteed. If dissatisfied with ordinary garage work, give me a trial. E. VAN HISE, 1202 E. 58th st. South 2653.

FOR HIRE—NEW AUTOMOBILE ROADsters and touring cars, with or without driver, by hour or day; special rates by week or month. Garage, 454 S. BROADWAY, Main 4177; F7617.

FOR SALE — ONE ELECTRIC WAVERLY Victoria, new Exide batteries; car guaranteed; will make a sacrifice for cash. See it and make an offer. 454 S. at VANCE-CANAVAN MOTOR CO., 1124-1128 S. Olive st.

FOR SALE—1911 BRUSH BRAND NEW MOtor; newly painted. A fine car throughout. This is a bargain for $200. 1143 S. LOS ANGELES ST.

FOR SALE — A LITTLE 5-PASSENGER Halliday, just overhauled and repainted; six months' guarantee. Will sell cheap.
VANCE-CANAVAN MOTOR CO.,
1124-1128 South Olive street.

WANTED — 4 OR 5-PASSENGER AUTO. Must not be older than 1912. Fore-door and in good condition. Have clear lot in Hawthorne; value $350, and cash. Must be bargain. Phone West 2035 or call 653 S. Los Angeles st. MR. LOWE.

FOR HIRE — NEW 5-PASSENGER FORE-door touring car and driver; $2 per hour or rates by week or month. CROW MOTOR CO., 1217 South Flower. Phones: 60151; main 2680.

FOR SALE—MODEL T FORD TORPEDO roadster, 1911. This car is fully equipped; master vibrator, pres-to-lite tank; if you want a good Ford cheap this is your chance. 1842 W. PICO.

FOR SALE—4-PASSENGER RAMBLER AUtomobile in good condition; good rubber and top; make an offer; must sell. BROADWAY 2692.

I HAVE A BUYER FOR FORD AUTOMObile, between $250 and $350; must be late 1911 stock car. Will pay cash. Phone A2626 before 11 a.m. Ask for Smith.

SPECIAL TODAY, 19C, BEST GASOLINE; mention adv. for this price; new car owners, call; get our extra special offer.
VANDERPOOL'S, 812 S. Spring.

FOR SALE—1912 ABBOTT-DETROIT, FOREdoor, fully equipped; if you want a high-class car at the price of a cheap one. 963 S. MAIN.

I HAVE A 5-PASSENGER, 30-H.P. OVERland, fully equipped and in excellent condition; have no use for the car and will trade it for good lot, southwest or west; will assume. Phone 10845, MR. FORD.

FOR EXCHANGE — TWO LOTS IN LAMpasas, Texas, value $250, for runabout. What have you? Address N, box 517, TIMES BRANCH OFFICE.

TO LET—ALL KINDS OF AUTOMOBILES, by day, week or month; terms reasonable. 1418 E. 7TH ST. Main 7469.

FOR SALE — 1911 CHALMERS, TOY TONneau, new tires and fully equipped; same as a new car. 944 WALL ST.

FOR SALE — MIDLAND RACER WON 3RD place in last year's Phoenix race. Will take late model Ford in trade. SIEFERT, 706 N. Main. F4580.

WANTED — TO EXCHANGE SOME CLEAR lots at Hermosa Beach for a 1912 runabout or 5-passenger light car. R. A. PAINTER, 227 Story Bldg.

WANTED — 1912 OR 1913 AUTOMOBILE for fine clear lot in Hollywood. I mean business. C. R. COMTE, 708 California Bldg. A3027, Main 3691.

WILL OVERHAUL AND REPAIR YOUR car, do machine work at your own price; work guaranteed; will call for. Call 53601.

AM LEAVING CITY, WILL TAKE $600 FOR my $1800 4-passenger Stanley Steamer, good as new. Address P, box 255, TIMES OFFICE.

SEVERAL 1912 RAYFIELD CARBURETORS at dealer's cost. C. M. WOOD. Phone Home 25184 after 6 p.m.

HAVE NO USE FOR 1913 CHALMERS CASH. Address N, box 444, TIMES BRANCH OFFICE.

FOR SALE — 7-PASSENGER, 1910 POPE-Hartford, in first-class condition; a bargain at $1200. PHONE 25347.

FOR SALE—2-CYLINDER TOURIST WITH top and windshield, gas lamps and generator, with detachable tonneau. Will make a fine light delivery car; price $300. 1145 S. LOS ANGELES.

WANTED — A LATE MODEL LIGHT 5-passenger touring car; must be cheap for spot cash; will buy of owner only. Telephone evenings, 72219; day, A3084.

FOR SALE — MY LITTLE BRUSH RUNabout, fully equipped and in good condition. This is a little corker of a car for $325. Ask for Mr. Buckney's car at the BRUSH AGENCY, 1312 S. Grand.

RAUCH — LANG NEW ELECTRIC, PERfect order, bargain. Going to the mountains. For information call up 72284.

FOR SALE — OR EXCHANGE — 4-CYLinder Franklin, fully equipped, $1000, or clear lot. 644 WALL ST.

FOR SALE — HUPMOBILE RUNABOUT. Perfect running order. $275 cash. Call BROADWAY 2650.

FOR SALE — CHALMERS "30," 5-PASsenger, in very fine condition, looks like new. Will sell very cheap for cash. Call HAYDEN, Broadway 2655.

WANTED — FOR SPOT CASH, 5-PASSENger 1912 automobile, about 30-h.p. Must be bargain. Address P, box 246, TIMES OFFICE.

OVERSTOCKED—ALL 31 SPARK PLUGS cut to 65c; tire covers, $2.50 grade, $1.75; cementless patches, 31 box, cut 65c. Square deal. VANDERPOOL'S, 812 S. Main.

WANTED—GOOD SECOND-HAND 5-PASsenger automobile. L. B. FRENCH, 607 Union Oil Bldg. Main 1880.

AN AUTOCAR DELIVERY AUTO, ONE 2-cylinder Stevens, for sale cheap. 1217 S. OLIVE ST.

WANTED—1912 ELECTRIC. MUST BE A bargain, spot cash. Address N, box 229, TIMES OFFICE.

FOR SALE—REO RUNABOUT, GOOD AS new, for city use. $150. 644 WALL ST.

THINGS ON WHEELS—
All Sorts.
Automobiles.

FOR SALE—MUST SACRIFICE FOR CASH one 1912 Halliday, 7-passenger, fully equipped, top, glass front, speedometer, clock and presto. This is not new car but one that has been slightly used; we have overhauled it and had it repainted, so it would be hard to tell it from new car; it is fore-door and up-to-date in every way; we can arrange terms on this car if necessary; we give our personal guarantee for one year from date of delivery.
VANCE-CANAVAN MOTOR CO.,
1124-1128 South Olive street.

FOR SALE — TWO BRAND NEW DELIVery cars, panel bodies, and one fore-door roadster, fully equipped. Will be sold at actual wholesale cost plus the freight to Los Angeles. Absolutely the best buys in the city. Come in and see them and save a few hundred on a brand new car. MOTOR SERVICE CO., 811-813 S. Spring st.

FOR SALE—A HALLIDAY, 4-PASSENGER, just overhauled and repainted, fully equipped; will sell sacrifice this car for cash. We are the agents for this car, and thoroughly guarantee it.
VANCE-CANAVAN MOTOR CO.,
1124 S. Olive st. Phones, Bdwy. 2930; A3021.

FOR SALE—
CLASS'T ROADSTER.
This car has been driven about 2000 miles. Is just as pretty as a pasture and mechanically perfect. Every equipment. It is worth $1650. You can buy it for $1150 cash. Positively no trade. Address N, box 599, TIMES BRANCH OFFICE.

FOR SALE — 7-PASSENGER POPE-HARTford; best buy in town; every-ready self-starter; any lady can run it; A-1 shape; fully equipped; owner going East, must sell. 1239 W. Washington. 21906, West 698. MR. A. MATHIS.

FOR SALE—1912 STUDEBAKER 20, TOURing car; has been used very little; engine and all parts in perfect condition; we are selling this for $1400 less than you can buy a similar car elsewhere. SECURITY MOTOR CAR EXCHANGE, 1118-20 S. Main st.

FOR SALE — 24000. STODDARD-DAYTON fore-door, completely enclosed. Limousine for $2275, has only been run a short distance and is in perfect condition. The car has beautiful lines and is richly furnished. This is the biggest snap I've ever come across. D. E. FERGUSON, phone 72723.

AUTOMOBILES WANTED. WILL TRADE free and clear real estate for automobile. Must be automobile, no junk. Give full particulars. Address N, box 583, TIMES BRANCH OFFICE. Phone.

WANTED—LATE MODEL FORD OR OTHER light five-passenger car, in exchange for stock in the Amalgamated Motors Corporation. Would drop $1000 off cost. Telephone Owner, VERMONT 1406.

SOLD MY AGENCY FOR STANLEY Steamers. Have some new and second-hand cars left; will sell from $100 to $300 less than value to close out at once. H. CARSEN GILBERT, 700 W. 7th st. A1681.

WANTED—AUTOMOBILE OF LATE MODel and good make; want a good machine and will pay what car is worth.

THE CITY
AND ENVIRONS.

TODAY AND TONIGHT.

THEATERS.

Auditorium—"Mme. Butterfly" ..... 8:15 p.m.
Belasco—"Speed" ..... 8:15 p.m.
Burbank—"The Escape" ..... 8:15 p.m.
Century—"The Jolly Chums" ..... 2:30, 6:30, 7:45 and 9:15 p.m.
Clune's Grand—Pictures and specialties ..... 11:00 a.m. to 11:00 p.m.
Empress—Vaudeville ..... 2:30, 7:15 and 9:00 p.m.
Fiesta Park—Household Arts Exhibit. All day and evening
Lyceum—"The Landslide" ..... 8:15 p.m.
Majestic—"In Old Kentucky" ..... 8:15 p.m.
Mason—"The Woman" ..... 8:15 p.m.
Morosco—"The Legend of Caprisette" 2 to 5, 7 to 11:00 p.m.
Orpheum—Vaudeville ..... 2:00 and 8:30 p.m.
Pantages—Vaudeville ..... 2:30, 6:30, 7:45, 9:15 p.m.
Tally's New Broadway ..... Continuous

"THE LAND AND ITS FATNESS."

Permanent exhibit at the Chamber of Commerce building on Broadway.

BUREAU OF INFORMATION.

Times Branch Office, No. 617 South Spring street.

NEWS IN BRIEF.

Greek Red Cross Benefit.

An Italian concert for the benefit of the Grecian Red Cross Society and the victims of the war in the Balkans will be given next Sunday evening at 8 o'clock at T.M.A. Hall, No. 231 South Spring street. The soloists will be Miss Sophie Charlebois, soprano, and A. Simacopoulos, tenor. Local Greeks appeal to the public for generous support.

Indicted for Murder.

Word was received from Sedalia, Mo., yesterday that a warrant has been issued in that city charging Mrs. Pansy Lesh with murder, for the poisoning of Mrs. E. M. Quaintance and Mrs. Eliza A. Coe, to which she voluntarily confessed in this city a few days ago. The Sheriff and a woman attendant will start for Los Angeles today to take her back for trial.

Address on Proposed Charter.

J. J. Hamilton, secretary of the Charter Revision Committee and of the Board of Freeholders, will address the Civic League at its meeting to be held tomorrow afternoon at 2:30 o'clock, on the tenth floor of the Higgins building. The women will also celebrate the fact that four more States granted suffrage to women in the late election, with a "votes for women tea."

Temple B'nai B'rith.

Weekly Sabbath services at the temple will be held this (Friday) evening at 8, and tomorrow evening at 10:30 o'clock, with the children's service preceding at 9:45 a.m. Dr. Hecht will conduct the services and speak tonight on: "The Jew in Politics." Tomorrow morning he will speak expositorily on the current Scripture lesson, and address the children. The choir will render the responses according to a new musical setting, and Miss Davidson will sing the song: "And a Highway Shall Be There."

Social Center Entertainment.

A Social Center entertainment will be given in the Los Angeles High School auditorium tomorrow evening, and while these entertainments have heretofore been free, a small fee of 10 cents will be charged for the benefit of the Social Center expense fund. The main feature will be a one-act comedy, entitled "Wagner at the Smallville Woman's Club." The High School orchestra will give several numbers. Miss Dorothy Butterfield will read and Miss Ethel Boyd will sing. The library and reading-room are open to the public every night except Saturday and Sunday, and many activities are in progress.

Popular Sunday-Afternoon Concerts.

Popular Sunday-afternoon concerts are to be given at the Auditorium, beginning next Sunday. These are under the management of the Southern California Music Teachers' Association, and will be given by an organization composed of some of the best musicians in the city, known as the People's Orchestra. A small admission fee will be charged, to cover expenses merely. The Board of Education has permitted bulletins advertising the concert to be distributed in the schools. Following is next Sunday's programme, which will be given at 3 o'clock: "Tannhauser" overture (Wagner,) "Scenes Picturesque" (Massenet,) reverie for strings (C. B. Pemberton,) "Dance of the Hours," "La Gioconda" (Ponchelli.) The concert to follow will be given on November 17.

BREVITIES.

Change in rates for Sunday "want ads" effective Sunday, December 1, the rate for "Want Ads" in The Sunday Times, excepting a few minor classifications, will be one and one-half cents a word each insertion. Minimum charge 25 cents. There will be no change in the daily rates. THE TIMES-MIRROR COMPANY.—[Adv.

Andirons, grates, gas logs, etc., sold at reduced prices. Frey's Mantel House, 1182 South Los Angeles St.—[Adv.

Fosgate & Rees, 10th of the month chocolate sale, tomorrow, 35c, regular 50c grade.—[Advertisement.

The Times Branch Office, No. 619 S. Spring st. Advertisements and subscriptions taken.—[Adv.

Educational.

BRING PRESSURE TO BEAR ON IT.

SCHOOL BOARD MEMBERS PLUG FOR LATEST DEVICES.

They Believe That in an Industrial Age, Pupils Should Have Scientific Teaching—Dates for Thanksgiving and Christmas Holidays Set—No Reduction in Pay.

"This is an age of experts, and we must furnish that kind of education if we are to keep abreast of the times and train our young men in the science of building, in a town which is doing more building right now than any other city in the United States outside of New York and Chicago," remarked Member Bean in a rather warm discussion of the question which came up before the Board of Education yesterday as to whether that body should purchase for the use of the Polytechnic High School a machine of 400,000 pounds pressure capacity for the testing of iron, at a cost of $7000.

F. D. Hood, head of the engineering department at Polytechic High, said that they use these machines at the State University and at Stanford and that there is one in San Francisco.

"Anyhow, we are promising the boys of this city who cannot afford to go to college, that they shall have two years of college work right here at home," said Bean, "and if we keep our promise we shall have to train them in the use of the best up-to-date equipment, according to the most approved methods, including the use of this testing machine, which is being used everywhere in the East. Boys taking the architectural and engineering courses should have this work by all means."

Col. Steadman stated he thought that such a machine would be of use to the city as foundries and contractors could use it.

Superintendent Francis asserted that the schools must furnish commercial and industrial education if they are to meet the industrial problems which this country must face in the future. The superintendent was finally directed to write to the State universities of this and other States, and obtain the opinion of experts as to the practical usefulness of the testing machines. Meanwhile the Purchasing Committee will advertise for bids on two sizes.

The usual Thanksgiving vacation was granted from Thursday to Monday, with no reduction of pay to teachers; and the Christmas vacation was also fixed for pupils from December 13 to 30, within which period the City Teachers' Institute and Southern California Teachers' Association will meet.

Charles F. Edson came before the board with a request on behalf of the People's Orchestra, under the management of the Southern California Music Teachers' Association, asking that bulletins announcing the concert at the Auditorium next Sunday afternoon be posted in all schools. The superintendent was given power to act.

VITAL RECORD.

MARRIAGE LICENSES.

The following marriage licenses were issued yesterday. Name and age given.

BARRY—JOHNSON. John E. Barry, 25; Hilma Johnson, 24.
CARROLLTON—PITTS. John Carrollton, 38; Annette Pitts, 30.
DVORAK—EROS. Engelbert Dvorak, 47; Kornelia Eros, 44.
DUNDAS—BRISTOL. Verne W. Dundas; Bertha M. Bristol, 21.
EASLEY—KEEPER. Carl B. Easley, 23; Lola M. Keeler, 22.
FADLER—HEILMAN. Rufus E. Fadler, 24; Nellie R. Heilman, 22.
GUZMAN—BOWRER. Thomas J. Guzman, 25; Irene E. Mowrer, 25.
HARROLD—WATERS. Pearl J. Harrold, 22; Edythe Waters, 22.
LA FLEUR—BUSWELL. Joseph E. La Fleur, M; Minnie A. Buswell, 22.
LEIHY—KENNEDY. Harold A. Leihy, 20; Nelle W. Kennedy, 23.
LOY—DURHAM. J. Wallace Loy, 49; Jessie E. Durham, 46.
MALCOMB—ALVORD. Andrew J. Calcomb, 28; Clarissa A. Alvord, 32.
MATAR—PONSE. William Matar, 28; Angelita Ponse, 19.
McDONALD—FULLER. James B. McDonald, 21; Charlotte Fuller, 19.
NICHOLS—SNIDER. George A. Nichols, 35; Lucy A. Snider, 31.
OLSON—TORREE. Carl A. Olson, 22; Beatrice A. Torree, 21.
OSTROM—ESTES. Harry M. Ostrom, 28; Clyde A. Estes, 22.
RISKIN—ROSENBERG. Akim Riskin, 23; Anna Rosenberg, 19.
ROE—WILLIAMS. Samuel L. Roe, 36; Frances A. Williams, 34.
RUMOHR—WILLIAMS. Rudolph R. Rumohr, 28; Mae Williams, 27.
SOHNEL—PRETZ. Ernst O. Sohnel, 25; Matilda Pretz, 20.
STEPHENS—SEVITS. Jesse F. Stephens, 28; Opal R. Sevits, 19.
SUMNER—PARKER. Samuel R. Sumner, 21; Fannie M. Parker, 18.
TAYLOR—ANDREWS. Francis M. Taylor, 40; Ruby L. Andrews, 28.
ZIGMAN—YUDKOWITZ. Abe Zigman, 21; Celia Yudkewitz, 19.

BIRTHS.

Names, sex, place and date of birth.

ABRAHAM. Mr. and Mrs. John M. Boy. 529 O'Farrell street. November 3.
BLOXHAM. Mr. and Mrs. Harry P. Boy. Los Angeles College Hospital. November 2.
CASTELLETTI. Mr. and Mrs. Ernesto. Daughter. 1121 South Center street. November 2.
DIAMOND. Mr. and Mrs. Apostle E. Boy. 517 West Santa Cruz street. October 24.
FERRANTE. Mr. and Mrs. Antonio. Daughter. 547 Yale street. November 3.
FOSTER. Mr. and Mrs. Jessie E. Boy. 1229 East Forty-sixth street. November 1.
GARDNER. Mr. and Mrs. Harry L. Boy. 342 West Fifth street. October 31.
GRAY. Mr. and Mrs. Harry J. Daughter. 1651 East Thirty-eighth street. October 14.
GRILLI. Mr. and Mrs. Archilke. Boy. 114 South Grand avenue. October 27.
JESSOP. Mr. and Mrs. Theodore C. Daughter. 125 North Commonwealth avenue. November 2.
MANIAS. Mr. and Mrs. Joseph. Boy. 517 Amelia street. November 4.
PACKARD. Mr. and Mrs. Frank H. Daughter. 1141½ West Seventeenth street. October 7.
PUGLESIE. Mr. and Mrs. Nicolas. Boy. 550 Ninth street. October 31.

DIVORCE SUITS FILED.

BOWERBANK. John W. against Emma D.
GRAVES. Harry E. against Dorothy.
JACKSON. Bertha against Robert L.
SCHIFFLER. Maude M. against H. A.
STORCK. Ida M. against George.

DIVORCE DECREES GRANTED.

BROWNING. Viola from Ora C.
KING. Gertrude B. from Charles R.

OFFICIAL DEATH LIST.

Name and place of death—	Age.	Date.
ANDERSON, Anna. Los Angeles	20	7
BAKER, James W. Los Angeles	61	7
CALIVA, Anna. Los Angeles	27	7
COOK, Edward T. Los Angeles	52	6
DAMON, Rev. William C. Los Angeles	71	7
ENDERLEN, Frank J. Los Angeles	52	6
FISHER, Jacob H. Los Angeles	63	6
HAMILTON, Helen. Los Angeles	41	6
HENRY, Patrick. Los Angeles	28	6
MUN, Tom C. Los Angeles	55	7
MYERS, Martha E. Los Angeles	79	7
PIETRUSKA, Eugene. Los Angeles	70	3
PODIEOFF, Max. Los Angeles	43	5
SCHULTES, Eugene. Los Angeles	30	2
SLOAN, George W. Los Angeles	51	6
VAN HORN, Medora E. Los Angeles	59	6

DEATHS.

With Funeral Announcements.

ALLEN. In this city, November 5, John Scott Allen, aged 41 years.
Funeral from the chapel of Pierce Bros. & Co., November 6 at 10 a.m.

ANDERSON. In this city, Anna Anderson, aged 20 years.
Funeral, 10 a.m. today, at parlors of Brown & Willett, No. 1047 South Figueroa.

BAKER. At his residence, No. 203 Rosemont avenue, November 7, 1912, James Washington Baker, beloved husband of Ada L. Baker and father of Della C., Maud E., Walter L. Baker, Mrs. George C. Harris and Mrs. H. L. Curtis.
Funeral services will be held at the residence Friday, November 8, at 2 o'clock p.m. Interment, Redlands, Cal., Saturday, November 9, 1912. Shipment by Orr & Boothe Company, (Nashville, Tenn., and Redlands, Cal., papers please copy.)

CLARK. At No. 242 East Fifth street, Long Beach, Cal., November 7, 1912, John C. Clark, aged 67 years.
Funeral services will be held at the chapel of Bresee Brothers Saturday at 1:30 o'clock.

DAMON. At his residence, No. 2855 Alexandria street, November 7, 1912, Rev. William C. Damon.
Funeral services today (Friday) at 10:30 a.m. from the parlors of W. H. Butch, No. 943 South Figueroa street. Interment private.

DAVIS. At No. 929 West First street, November 7, 1912, Calvin W. Davis, aged 83 years.
Funeral Saturday, 9:30 a.m., at parlors of Brown & Willett, No. 1047 South Figueroa. Interment, Forest Lawn Cemetery.

DAY. In this city, November 7, Minnie Day, aged 58 years.
Remains at the parlors of Pierce Bros. & Co. Funeral notice later.

FRANCIS. In this city, November 3, Edward E. Francis, aged 61 years.
Funeral from the chapel of Robert L. Garrett & Co., No. 1237 South Flower street, Saturday, November 9, at 2 p.m. Interment, Rosedale Cemetery.

FRANZ. November 6, 1912, Elsie Franz, aged 25 years.
Funeral from the chapel of Robert L. Garrett & Co. today at 2 p.m.

GIBSON. In this city, November 6, 1912, Margeri Gibson, aged 20 years.
Funeral services will be held at the chapel of Bresee Brothers, 855 Figueroa street, Friday at 1:30 o'clock.

GREEN. In this city, November 6, Joan Green, aged 17 years, beloved daughter of Mr. and Mrs. I. E. Green, and sister of Mrs. H. A. Heller and Herbert J. Green.
Funeral from family residence, No. 2323 Juliet street, Friday, November 8, 10 a.m. (San Francisco papers please copy.)

KANIPE. At Puente, Cal., November 4, 1912, Walter Kanipe, aged 21 years.
Funeral services will be held at chapel of Bresee Brothers, 855 Figueroa street, Saturday at 10:30 a.m.

MARSHALL. In this city, November 5, Alexander J. Marshall, aged 42 years.
Remains at Pierce Bros. & Co., No. 518 South Flower street.

MEUNIQUE. At No. 1661 West First street, November 7, Francis Meunique, aged 61 years.
Remains at parlors of Cunningham & O'Connor. Funeral notice later.

MILLER. November 7, William Miller, aged 66 years.
Remains at parlors of Cunningham & O'Connor. Funeral notice later.

MORGAN. In Nicaragua, October 6, 1912, Roy G. Morgan.
Masonic services will be held at chapel of Bresee Brothers, 855 Figueroa street, Friday at 2:30 p.m.

SLOAN. In this city, November 7, 1912, George W. Sloan, aged 61 years.
Funeral services will be held in chapel of E. E. Overholtzer-Bond Company, Pico and Grand avenue, today at 3 p.m. Interment, Evergreen Cemetery.

VALTZ. In this city, November 4, 1912, Fred Valtz.
Remains at Bresee Brothers. Interment, Salt Lake City.

CARD OF THANKS.

I wish to express my sincere thanks to the Loyal Order of Moose and Loyalty Chapter, O.E.S., for their kindness through the sickness of my dearly beloved husband. Also to all dear friends who so lovingly assisted me in my late bereavement, and their beautiful floral offerings. Words cannot express my appreciation.

MRS. NELLIE LATTA IVETT.
No. 645 South Flower street, Los Angeles, Cal.

SCOTTISH RITE CATHEDRAL,
No. 829 South Hope street. Eighteenth Degree tonight, 7:45 o'clock.
All sojourning brethren welcome.

SOUTH GATE LODGE, No. 329, F. & A. M., will confer the Third Degree this (Friday) evening. Thirty-third and Main, at 7 o'clock.
F. H. WHITE, Secretary.

Peck & Chase Co., Undertakers.
1213-1215 South Figueroa street. Lady assistant. National Casket Company caskets. Tel. Main 41; 52727.

Paris, Carmichael & Co.
Funeral directors and embalmers, Tenth and Flower streets. J. D. Paris, Pres.; H. E. Carmichael, Vice-Pres. and Secy. Main 8393, F1231.

Cemeteries.

Hollywood Cemetery
Location ideal—modern and attractive. High, rolling lawns; beautiful lakes, trees and shrubbery. All lots under perpetual care. Melrose and Colegrove cars to grounds.
A1121. 208 LAUGHLIN BLDG. Main 891. Cemetery phones 52055. Hollywood 542.

Inglewood Park Cemetery
"The Only Modern Cemetery." Outside the city limits, on the Hawthorne car line. All lots are perpetually cared for. 300 acres of beautiful PARK and CEMETERY.
Office 207 South Broadway, Room 202. Phones F3303, Main 4859. Cemetery Phone 10541.

Laird-Schober Shoes for Women
WETHERBY-KAYSER SHOE CO.
BROADWAY AT FOURTH

The Old Reliable Jeweler
Established 1892
Geneva Watch & Optical Co.
305 South Broadway

Shields & Orr
TAILORS
Make the best $35 Suit in the city

"The Exclusive Specialty House for Feminine Apparel"

Myer Siegel & Co.
443-445-447 S. Broadway

FURS—In all the latest styles here. Furs ready-to-wear, made to order, remodeled and repaired.

Our Junior Section
===And What It Offers

Style is a factor here—the same as in women's garments;—not extreme of course—but sane, sensible style that suggests good taste and refinement. Girls and Juniors may be as up-to-date as their mothers—and at no more expense than for ordinary clothes. Coats, Suits and Millinery—the latest at popular prices.

Girls' Mackinaw
Coats $9.50
8 to 14 Year Sizes
For practical school wear this style coat is without an equal. For motor wear—and other more pretentious occasions it fills a great need. We show them in black-and-white; Copenhagen-and-black—also black-and-red checks. Qualities are exceptional—values unusual!

Rain Coats
8 to 14 Year Sizes
$5.50 and $7.50
Really Rainproof—the kind the youngsters need! Plain or half-belt models—good styles. Good tan shade. Be ready for rainy days—select one now.

Girls' Wool Dresses
8 to 14-year sizes—striking serge dresses with scallop trimming and patent leather belt. $8
4 to 10-year Sizes $6 up.

Peter Thompsons
4 to 20 Year Sizes
For girls and juniors no other style dress will take the place of a Peter Thompson. It is absolutely correct on many occasions when another style would call for much elaboration. We make a specialty of them in the best qualities of black and navy serge.

Suits For Juniors .. $20
13 to 15 Year Sizes.
Some new models in these will attract you. Shop here for the girl's suit!

Millinery
Tailored and trimmed hats—extraordinary values at $12 to $15.
(Main Floor)

Corsets
Prices range from $1 for a good, substantial corset to $5, $7.50 and up to $40 for the higher grades.
(Third Floor)

"The Exclusive Specialty House for Feminine Apparel"

Smith's
A CALIFORNIA GROCERY STORE
Today's Suggestions
Chickens—Milk Fed, Fryers and Roasters, per pound, 30c.
Salmon—Best quality right in season, 20c.
Cranberries—Always good (if good,) quart, 10c.
Cider — Eastern. Just arrived (per gallon, 40c.
Apples—Fancy Utah Jonathans, 6 lbs. for 25c. About 45-lb. boxes for $1.50.
POTATOES—Salinas Burbanks.
15 pounds for 25c.
30 pounds for 50c.
50 pounds for 83c.
Sacramento River Burbanks.
20 pounds for 25c.
40 pounds for 50c.
50 pounds for 60c.
Cocoa—Lowney's per ½ lb., 20c.
Huntley and Palmas Biscuits—Special
Cuban Fingers—Assorted flavors; ½ lb. package; regular 20c—15c.
Lemon flavor, regular 20c—15c.
Albert, Butter Fingers, Ginger Snaps, Petit Beune—½ lb. package; regular 20c—15c.
Philippines—½ lb. package; regular 45c—30c.
Rich Mixed—½ lb. package; regular 30c—25c.
We shall be pleased to have you sample the above varieties at our cracker counter.
WALTER E. SMITH CO.
Home 60451—Main 8673.
212-214-216-218 S. Spring St.

U C
J. P DELANY, OPTICIAN
Established here since 1895.
436 S. BROADWAY.
Headquarters for Artificial Eyes.

Glasses rightly fitted. Satisfaction Guaranteed. C. L. McCleery, Optometrist-Optician, 435 So. Broadway. Over Owl Drug Store.

S. NORDLINGER & SONS.
DIAMOND MERCHANTS.
631-633 South Broadway.

These, however, are not any worse than the tailors who are always putting half cotton goods into so-called all-wool suitings. There are an awful lot of sheep in the world, and those sheep produce an awful lot of wool. True, the wool has a certain fixed value, which makes it a little more expensive than cotton. That, however, is no excuse for any tailor selling you cotton mixture suits for all-wool. When we tell you that a suiting is all wool, you can bet your last dollar on the truth of the statement. Not every suiting in the house is all wool. We carry less expensive mixture just the same as other tailors do, but the point is that we do not deceive on the values we offer. Our suits-to-order special at $23 are equal to most tailors' $28 values.

A. K. BRAUER & CO.
"TAILORS TO MEN WHO KNOW"
TWO SPRING ST. STORES
345-7 S. SPRING—COR. 5TH & SPRING

REED & HAMMOND AUCTION
Friday, Nov. 8th, 1912
COMMENCING 10 A. M. PROMPT.
50 Horses and Mules
The undersigned will sell at the Los Angeles Sales Stables,
731 Lyons Street
Consisting of 25 HEAD of good, large, smooth, unbroken horses and mares, all young, weighing from 1200 to 1600 lbs., all big, gentle stock, of which are several well-matched teams of blacks, bays and sorrels. These horses are big and good enough for the best truck and team service.
20 HEAD of general purpose horses, broken well to work single and double. All good size and young and sound.
ALSO A FEW SPANS OF GOOD MULES.
ALL TO BE SOLD under a guarantee as represented. A bona fide sale. Absolutely no reserve or by-bid. TERMS CASH. For further information call Sales Stables, Main 2922, or Auctioneers. WALTER BINGHAM, Ogden, Utah, Owner. REED & HAMMOND, Auctioneers, 747-749 South Spring St. F3545, Broadway 2860.

AUCTION
FURNITURE AND CARPETS
Friday 10 a.m. and 2 p.m.
1501-3-5 So. Main St.
RHOADES & RHOADES, Auctioneers.
Main 1259—25679.

Los Angeles Auction Company
Office and Salesroom
131-133 North Spring Street
(Old Hamburger Bldg.)
Main 4231 or F6129

Rhoades & Rhoades
Real Estate, Live Stock
And General Auctioneers.
Guaranteed estimates on household furniture or bought outright for cash. Salesroom 1501-3-5 S. Main. Both phones 1259.

AUCTION
Fine furniture, carpets, rugs, gas ranges, etc., at our store, 747-749 S. Spring. Every Monday, Wednesday, Friday afternoons at 2 o'clock.
REED & HAMMOND. F3545; Bdwy. 2860.

Thos. B. Clark
AUCTIONEER
632 S. Spring St.
F1907 Bdwy. 1921

AUCTION.
SUGARMAN AUCTION & COMMISSION CO.,
Wholesale Auctioneers.
Office and Salesrooms, 112-114-116 Court St. (Bet. Spring and Main.)
Phones Home F4810, Sunset Main 3114

Dr. Lamb
Celebrated Chinese Herb Physician, the only Chinese Doctor licensed by the State Medical Board.
All diseases can be cured with his famous Chinese medicines. Never before introduced in this country. He has cured thousands and can cure you.
419½ SOUTH MAIN STREET, Bet. 4th and 5th, Los Angeles.

Fashion's Newest Millinery Creations.
Marvel Millinery,
241 *South Broadway.*

Los Angeles Realty
Van Nuys and Lankershim Lands
Long Beach and San Pedro Properties
Burbridge & Hibbard
819 H. W. Hellman Bldg.

KEISER CRAVATS
A National Standard
Make Appropriate
HOLIDAY GIFTS
for the discriminating well dressed man

Novelty Oriental Silks and other fancy effects $1.00 to $3.00
KNITTED 4-IN-HANDS
In New Stitches and Colors, made of Bright Natural Silk
$1.50 to $3.50
REMEMBER THIS OCTAGON
No Genuine Keiser Cravats genuine without this trade-mark
Grand Prize, St. Louis World's Fair, for Quality, Workmanship and Style.
MAKER JAMES R. KEISER, INC. NEW YORK
Mullen & Bluett
BROADWAY at SIXTH

Schools and Colleges.

The de Chauvenet Conservatory of Music and
JEAN DE CHAUVENET, Pianist-Composer,
Comprehensive courses in all branches of Music and Elementary to Post-Graduate, under the direction of Artists and experienced teachers. A school of the highest standards.
RECITAL HALL seating 300. A thorough Department. Pupils may enter at any time.
Top Floor, Fraternal Brotherhood Bldg., 401 S.
Hours—10:30 to 6:30 Daily.

HOLLYWOOD SCHOOL FOR GIRLS
OUTDOOR SCHOOL—Sunset Boulevard and Hay Ave. Boarding and Day College, Preparatory and General Courses. Catalogue on Application.
Canyon Car. FALL TERM OPENED SEPT. 23RD.

THE ORTON SCHOOL FOR GIRLS
Reopened for 23rd year Sept. 26th. 154 S. Euclid Ave., Pasadena. Special college preparatory courses, art and music. Outdoor study. Home Telephone 67.

ANGELES VISTA SCHOOL
Day and home school for girls of all ages. Out-of-door life; individual attention. 1844 St. Andrews Place. Home 73844.

Page Military Academy for grammar school
Largest school of kind on Coast. Send for catalogue. 137 W. Adams. Phone 21203 or

GIRLS' COLLEGIATE SCHOOL
Twenty-first Year.
Adams and Hoover sts. (Casa de Rosas.) Accredited leading college. Work. Miss Parsons and Miss Denney, Principals. Tels.—24256, W. 715.

St. Catherine's School
Opens October 1
(Formerly Marlborough Preparatory School and Girls' Collegiate Lower School.)
836 West Adams St.
Between Chester Place and Figueroa St.
A Non-Sectarian Preparatory School for Girls under 15 years of age. A limited number of resident pupils.
Montessori Class—Boys admitted to the Montessori Class and first grade.
Principals: Miss Thomas and Miss Musgrave.
Formerly Principals of Girls' Collegiate Lower School.
Telephones West 45373; Home 22369.

Marlborough School for Girls
Twenty-fourth year opens October 1. Latin, English and College courses. Certificate admits to and to Eastern Colleges. Department for Freshmen and university work. Out-door work. Domestic Science Classes limited to five for ladies will be formed.
Department of Music in charge of Waldo F. Chase.
Miss Wiltshire will be at the school during July and after Sept. 12th from 2 o'clock or by appointment.
Mrs. George A. Caswell, Principal.
Miss Grace Wiltshire, B.L., Principal. Address Secretary, 535 W.

NOVEMBER ENROLLMENT
Now active—BEGIN NOW if ready. MERIT is our MAGNET—QUALITY our "quirk"—not "free" foibles or "bargain" baits. Get literature—F1930, Main 133.
The Isaac Hoodbury Business College
5th Floor Hamburger Bldg. Take Elevator.

THE NEW HOME OF THE **California Business and Shorthand COMMERCIAL College**
COR. FIRST AND BROADWAY
FREE Books and Supplies. Positions for Graduates. Use of Typewriter at home free. W. H. H. GARVER, Pres. and Mgr.

SAN DIEGO ARMY & NAVY ACADEMY.
The ideal school for boys, combining military discipline with training of a home of refinement and culture.
Write for catalogue.
Capt. Thos. A. Davis, Supt., Pacific Beach, Cal.

The Foothill School
Miss Babson Miss Dewey Miss Griffin
R. F. D. 13, Los Angeles, California.
A country school for girls with two ideals: physical development through systematic outdoor living and mental training by individually arranged courses planned to meet each student's capacity.

KENNARD'S POLYTECHNIC
BUSINESS COLLEGE.
1919 S. Grand Ave.
$10.00 a Month. Positions for Graduates.
A WEEK'S TRIAL FREE.

33⅓% OFF
On All WALL PAPER
California Wall Paper Co.
816 South Broadway

Men's Famous Wear
Sold here exclusively
Benjamin Clothes
JAMES SMITH & CO.
548-550 Broadway

Drink and Drug Treatments
Neal Institute
845 SO. OLIVE ST.
Los Angeles, Cal.
Home A4073; Bdwy. 4602.

For Bright's disease, brick dust deposit, bed wetting, gravel, dropsy, diabetes and rheumatism. Send 25c in 2c stamps to W. F. McBurney, 2007 S. Vermont Ave., Los Angeles, Cal., for 5 days' treatment. Prepaid, $1.00. Druggists.

10c A BUTTON—$1 A
Dutchess Trousers
...AT...
SILVERWOODS

PIANOS
Samples — New — at wholesale prices; your own terms of payments.
CALIFORNIA PIANO HOUSE
217 Mercantile Place.

The WALKER PORTABLE
As the price of typewriters is for a short time, we appreciate their real value, you should see them at No. 1222 South Hope street.
E. B. WALKER.
Phones 25081; Bdwy. 2082.

DIAMONDS
GO TO
SIMPSON'S DIAMOND STORE
345 So. Broadway

A. B. Blackstone
318-320-322 South Broadway.
Copies of Paris Models
Suits
Special $35.00 and $
Originals of Which Brought $75.0
Our buyer, who has just returned from P... made to his order this lot of Paris model... the many novel features of these garments... short coat effect, it has been out but two...
The Suits are shown in French Broa... Corduroy, Men's Diagonals and several... ably new looking fabrics.
To say the values are exceptional is putt...
—Second Floor—

Art Needlework and Other N... Christmas
Thoughtful shoppers are visiting this Art D... to get first glimpse of the new things as they...

Cretonne Covered Novel...
Handkerchief and Glove Boxes, Trinket and... Writing Pads, Collapsible Waste Baskets, Tie... dozen other useful and ornamental things i... color combination. Prices $2.50 down to ...
—Third Floor—

Smart Hats For Street or Dress $...
Some of the prettiest and newest Millinery mo... ons will be offered today at the above price... Hats you would fully expect to pay from ten ... lars for, too.
All smart, snappy new shapes, trimmed wi... es, wings, stick-ups, pompons, etc. Five or... choose from—all colors.
—Second Floor—

Wonderfully Good Petticoats a...
The Silk Petticoats we offer at $3.75 are really... very way—style, material, workmanship a... ght to see them. They are of Messaline an... Taffeta, plain or changeable colors of every... ave ruffled flounce, others accordion plaited... silk drops. $3.75.
—Third Floor—

$25.00 Axminster Rugs $2...
Handsome, wearable 9x12 Axminster Rugs, in s... ns especially suitable for living rooms, halls ... grade that sells usually at $25.00. Priced for ...
—Fourth Floor—

Uprights, Grands & P... Pianos at Less than Ha... Original Prices
This Is What Our Special Bargain Sale Offers:
The following are Used Pianos, but in fine condition. Every one has been thoroughly overhauled by our own Workmen and is guaranteed the same as a new instrument

Grand Pianos
Two Steinway Grands, one Kranich & Bach Grand, one Sohmer Grand, one Chickering Grand, one Estey Grand priced $450, $500, $600, $650, $750. All in Mahogany Cases. Pay $10 & $15 monthly

Player P...
Twelve Play... of Standard ... be offered at p... $275 to $3... up to $500. $12 and $15 each month

Upright Pianos
Three Steinway Uprights, like new; two Sohmers, two Kranich & Bachs, two Kurtzmanns, two Chickerings; and one each of the following — Weber, Hardmann, Vose, Shonger, Emerson, Decker Bros. — priced from $150, $175, $200, $275 upwards. Pay $6, $7, $8 and $10 monthly.

Have You a Victrola in Your Home? Pay $1 or $1 Weekly and own one
All wanted styles in Victrolas, priced from $15 to $250 each. Records sell at 40c, 75c, $1.00, $1.25 and up.

Geo. J. Birkel Co
39 YEARS IN BUSINESS IN SOUTHERN CALIFORNIA
446-448 South Broadway
Lafargue Pianos — Schomer-Cecil
Steinway Pianos — Farrand-Cecil
The Wolfe-Mignon Players — Kranich & B...
Kurtzmann Players — Victor Talki...
SAN DIEGO BRANCH, 1236 FIFTH STREET.

VEMBER 8, 1912.—[PART II.

R CRAVATS
tional Standard
Make Appropriate
HOLIDAY GIFTS
for the discriminating well-dressed man
Novelty Oriental Silks
and other fancy effects
$1.00 to $3.00
KNITTED 4-IN-HANDS
Colors, made of Natural Silk
$1.50 to $3.50
REMEMBER THIS OCTAGON
KEISER HAVATS
MAKER
JAMES S. KEISER, INC.
NEW YORK
Blauett
ADWAY at SIXTH

and Colleges.
Chauvenet
atory of Music and A
HAUVENET, Pianist-Composer, D
ourses in all branches of Music and Art
Post-Graduate, under the direction of Co
ienced teachers. A school of the highest
HALL seating 300. A thorough Prepa
pils may enter at any time.
Fraternal Brotherhood Bldg., 848 So. Fig
6:30 Daily. Phone Broadway
CHOOL FOR GIRLS
and Hay Ave. Boarding and Day School
Catalogue on Application. Phone 5710. Lo
EPT. 21RD.
CHOOL FOR GIRLS
S. Euclid Ave., Pasadena. Special
Outdoor study. Home Telephone
VISTA SCHOOL
all ages. Out-of-door life; individ
Home 73544.
demy for grammar school
Largest school of kind
W. Adams. Phone 21303 or South
EGIATE SCHOOL
ty-first Year.
Accredited leading colleges.
Principals. Tels.—24250, W. 717.
Marlborough Schoo
for Girls
Twenty-fourth year opens October 1st.
Latin, English and College
courses. Certificate admits to
and to Eastern Colleges. Junior
partment for Freshman and
university work. Out-door study
tic Science Classes limited to five.
for ladies will be formed.
Department of Music in charge of
Waldo F. Chase.
Miss Wilshire will be at the school
1st July and after Sept. 12th from
3 o'clock or by appointment.
Mrs. George A. Caswell, Principal
Miss Grace Wilshire, B.L., Associate
cipal. Address Secretary, 848 West
EGAN SCHOO
MUSIC and DRAMA
Top Floor Majestic Theater
60371 Phones
VON STEIN
ACADEMY
MUSIC AND ART
The ULTIMATE school for
students. Beginners and
instruments. 1913 catalog.
from Secretary, 958 S. Hill St.
A3780; Bdwy. 3933.
Oldest Business
large Conservatory
Southern Pacific
Enroll now for
session.
8th St.
The Westlake School for Gi
Residence and day school.
Berkeley, Stanford and Eastern
Fall term opens Sept. 23. Catalogue
request. 613 SOUTH ALVARA
HARVARD SCHOOL—Mi
Western Ave. Ten-acre Campus. In
the year around. Boarding and Day
Send for Illustrated Catalogue.
10c A BUTTON—$1 A
Dutchess Trousers
...AT...
SILVERWOODS
PIANOS
Samples — New — at wholes
prices; your own terms of p
ments.
CALIFORNIA PIANO HOU
217 Mercantile Place.
The WALKE
PORTABLE
Asbestos
As the price of
for a
one of the Walker Portables
appreciates (their real value
them at No. 1252 South Grand Ave.
E. B. WALKER, P.O. Box
Phone 22261; Bdwy. 2624.
DIAMONDS
GO TO
SIMPSON'S DIAMOND SHOP
443 So. BROADWAY

The Coast, State, City and Environs.

Part II—Editorial Sheet—12 Pages

The Los Angeles Times

LXXI" YEAR. FRIDAY MORNING, NOVEMBER 8, 1912. POPULATION: By the Federal Census (1910)—319,198 By the City Directory (1912)—415,000

N. B. Blackstone Co.
218-220-222 South Broadway.

Copies of Paris Model
Suits

Special $35.00 and $45.00
Originals of Which Brought $75.00 to $100.00

One buyer, who has just returned from New York, had made to his order this lot of Paris model Suits. Among the many novel features of these garments is the new short coat effect, it has been out but two or three weeks.

The Suits are shown in French Broadcloth, Velvet, Corduroy, Men's Diagonals and several other remarkably new looking fabrics.

To say the values are exceptional is putting it mildly.
—Second Floor—

Art Needlework and Other Novelties for Christmas

Thoughtful shoppers are visiting this Art Department daily to get first glimpse of the new things as they arrive.

Cretonne Covered Novelties

Handkerchief and Glove Boxes, Trinket and Work Boxes, Writing Pads, Collapsible Waste Baskets, Tie Holders and a dozen other useful and ornamental things in nearly every color combination. Prices $2.50 on down to as little as 65c.
—Third Floor—

Smart Hats For Street or Dress $7.50

One of the prettiest and newest Millinery models of the season will be offered today at the above price—and they are such as you would fully expect to pay from ten to fifteen dollars more, too.

All smart, snappy new shapes, trimmed with fancy feathers, wings, stick-ups, pompons, etc. Five or six dozen to choose from—all colors.
—Second Floor—

Wonderfully Good Petticoats at $3.75

Fine Silk Petticoats we offer at $3.75 are really exceptional in every way—style, material, workmanship and all. You ought to see them. They are of Messaline and soft Chiffon taffeta, plain or changeable colors of every shade. Some have a ruffled flounce, others accordion plaited; some with deep drops. $3.75.
—Third Floor—

$25.00 Axminster Rugs $20.00

Handsome, wearable 9x12 Axminster Rugs, in styles and colorings especially suitable for living rooms, halls or offices; a rug that sells usually at $25.00. Priced for Friday, $20.00.
—Fourth Floor—

Pianos and Player Pianos at Less than Half Original Prices

Here Is What Our Special Piano Bargain Sale Offers:

The following are Used Pianos, but in fine condition. Every one has been thoroughly overhauled by our own Workmen and is guaranteed to be the same as a new instrument

Grand Pianos

Two Steinway Grands, one Kranich & Bach Grand, one Sohmer Grand, one Chickering Grand, one Estey Grand Grand $450, $500, $550, $650, $750. All Mahogany Cases. $10 & $15 monthly

Player Pianos

Twelve Player Pianos of Standard makes will be offered at prices from $275 to $300, $325, up to $500. Pay $10, $12 and $15 each month

Upright Pianos

Two Steinway Uprights, like new; two Kranich & Bachs, two Hardmanns, two Chickerings; each of the following — Hardmann, Vose, Shonninger, Decker Bros. — from $150, $175, $200, $275 up. Pay $6, $7, $8 and $10 per month

Have You a Victrola in Your Home? Pay $1 or $2 Weekly and own one

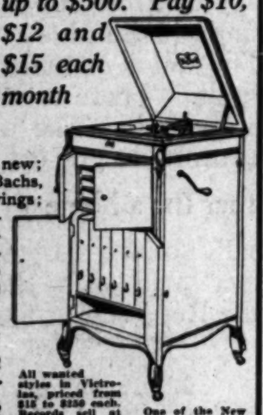

All wanted styles in Victrolas, priced from $15 to $250 each. Records sell at 35c, 75c, $1.00, $1.35 and up.

One of the New Styles.

Geo. J. Birkel Co.

30 YEARS IN BUSINESS IN SOUTHERN CALIFORNIA.

446-448 South Broadway

Lafargue Pianos
Steinway Pianola Pianos
The Weite-Mignon Players
Kurtzmann Players
Schmer-Cecilian Players
Farrand-Cecilian Players
Kranich & Bach Players
Victor Talking Machines

SAN DIEGO BRANCH, 1236 FIFTH STREET.

Dollars or Destruction?

FIFTY MILLIONS VERSUS FLOODS.

Gigantic Plan Launched to Shackle Colorado.

Interstate River Regulation Commission Started.

Stored Overflow to Reclaim Enormous Areas.

Indorsed by representative business and professional men of the Southwest as embodying the next great project to be undertaken by the empire-builders of this section, the California-Arizona River Regulation Commission was launched at a meeting held yesterday afternoon in the Chamber of Commerce.

It is the purpose of the men at its head to join with eastern bodies having similar aims in view. Hearty support of the Newlands bill, which, it is expected, will become a law within the next year, will be one of the main objects of the new local commission. Under the terms of the bill at least $50,000,000 is to be appropriated to regulate the flow of rivers and store the flood waters.

Members of the organization brought into being yesterday are of course most interested in the prevention of floods on the Colorado River.

In the northern portion of the State similar commissions are now working to secure the regulation of the Sacramento and San Joaquin rivers. In the Mississippi Valley are associations working to prevent a recurrence of the disastrous flood of last winter that ruined crops, drowned stock and did damage amounting to tens of millions of dollars.

ITS OFFICERS.

For the present the officers of the California-Arizona River Regulation Commission will be as follows: President, F. Q. Story; vice-president, H. Z. Osborne; executive director, George H. Maxwell; treasurer, W. J. Washburn; secretary, Frank Wiggins.

An advisory board, executive committee, ways and means committee and other sub-organizations will aid in the work. It is the intention of the leaders to have as many active workers as possible on the Ways and Means Committee.

Among those most active in the project either present in person or by proxy yesterday were President Osborne, of the Chamber of Commerce, J. S. Mitchell, C. B. Booth, F. O. Johnson, F. W. Braun, Stoddard Jess, George H. Maxwell, W. B. Raymond, T. E. Gibbon and others of this city; D. C. Teague, L. B. Sheppard and others representing the Chuckawalla district; W. H. Best, Earl C. Pound, Porter Ferguson, W. O. Hamilton and others from Imperial Valley; Dr. A. J. Ketcherside and others from Yuma. It is believed that the membership will grow rapidly as the purposes of the commission are better known.

Yesterday's meeting was held in the directors' room of the Chamber of Commerce. It was called to order by Chairman Story of the Agricultural Committee.

The first speaker was George H. Maxwell, who, as a prominent member of various Eastern mutual benefit associations of similar character was asked to help the local body in getting started. He gave a graphic description of the Pittsburgh flood of 1907 when millions of dollars' worth of property was lost. Since then the Chamber of Commerce of that city has organized a commission. It has already surveyed many different sites for reservoirs and has devised plans for holding back the storm waters of the Allegheny River.

TO STORE FLOOD WATER.

Maxwell said that the Reclamation Commission had no money for more work in the Southwest for years to come and that a special appropriation must come from Congress. After the Mississippi Valley horror, he said, he found plenty of men ready to join in a project to store the waters of the upper Mississippi, Missouri and Ohio Rivers so that the fertile lower valley would not be covered with water, as so often happens in the spring.

"The Newlands River Regulation Bill will provide for all these things," said the speaker. "It has been indorsed by prominent commercial

(Continued on Ninth Page.)

Gen. Pascual Orozco,

Rebel leader of Mexico, who left El Paso for Los Angeles yesterday. Federal officers will be on the lookout for him today.

Furtive Visitor.

GEN. OROZCO TO BE HERE TODAY.

FEDERAL OFFICERS LOOKING FOR REBEL LEADER.

Arch-Enemy of Madero Leaves El Paso for Los Angeles, According to Wire in Government Code to Local Consul—Suspected of Assisting City Junta.

A telegram was received from El Paso yesterday by Ferdinand Baz local Mexican consul, saying that Gen. Pascual Orozco, one of the leaders in the revolt against the Madero government, has just left that city for Los Angeles. The message was in the Spanish code employed by the Mexican government. Consul Baz lost no time in communicating the information to the local Federal authorities. It is asked that Gen. Orozco, if located, should not be apprehended until Baz has had time to communicate with his home government and receive definite instructions.

For the past three months the family of Orozco, consisting of his wife and children, have been residents of Los Angeles. They formerly occupied a house on South Main street. Later on the family removed to a home on Boyle Heights, the exact location of which is unknown to the authorities. The change was made to allow the mother to place the children in a Spanish school.

Efforts will be made today to locate Orozco upon his arrival. It will be the programme of the Mexican Consul to get a line on the rebel commander with a view to learning whether he is communicating with the Junta in this city, which is suspected of giving aid and comfort to the common enemy in Mexico.

Assistant United States District Attorney Robinson, who has had charge of all the prosecutions in the Federal Court for alleged violation of the neutrality laws, is authority for the statement that Orozco cannot be arrested. "It would have to be shown," he said yesterday, "that Orozco is conspiring against Mexico on this side of the boundary line, a proceeding that would be impossible in my opinion. He is a political refugee and nothing more."

Teofil Frezieras the diplomatic agent of the Madero government who was stationed here during the activity of the rebels in Mexico last summer, but who has been operating in El Paso and vicinity for some months, has hurriedly returned to Los Angeles. He and Consul Baz held a prolonged conference with Robinson yesterday. It is understood that the object of the meeting was to take steps toward the prosecution of persons for alleged violation of the neutrality laws in sending arms and ammunition across the border, both by sea and land.

If This Went Through.

STATE WOULD PENSION INNOCENT PRISONERS.

A MOVEMENT to present to the Legislature at its next session a bill providing for the pensioning by the State of persons who have served time in prison and have later been found to be innocent has been started by County Health Officer Sawyer. Dr. Sawyer was in conference yesterday with State Senator Gates, who has asked for data and has intimated that he will press the move if he can be convinced of its practical utility. The interest of other Legislators is to be aroused later, when the project has gained more impetus, if it does gain.

The plan is expected to develop a lively controversy among persons concerned in handling criminals. Judge McCormick favors it, in certain cases, if worked out under proper supervision. Judge Willis is opposed to it under any circumstances. Arrayed pro and con, are attorneys and police officials.

According to the tentative plan, men who have suffered unjustly the the loss of friends, honor, wealth and position through false imprisonment would be pensioned, if the incarceration has deprived them of their earning powers, or paid an indemnity if the imprisonment has been short. The shame and possible material distress suffered by their families is cited as a count in favor of the project.

MOVING FACTOR.

Dr. Sawyer cites as the moving factor in his action the case of E. E. Duncanson, convicted here and sentenced to life imprisonment at San Quentin, June 15, 1909, on a statutory charge preferred at the instance of Helen Tyler, his 14-year-old stepdaughter. He was convicted practically upon her testimony alone. In 1910 friends of Duncanson obtained the confession of the girl that she had testified falsely. Deputy District Attorney Keyes, who had prosecuted the case, was sent to Kentucky to investigate. He got the girl's affidavit, and although her statements were conflicting, he believed Duncanson should have the benefit of the doubt, recommended this to the Governor, and the man was pardoned July 26, last.

"I don't favor the pension idea," said Judge Willis last night. "Very few innocent men go to prison. Both judges and juries give the accused the benefit of the doubt every time. If

(Continued on Ninth Page.)

Know a Ark?

CURRICULUM OF CRITTERS.

Ten Hundred and Forty-seven Zoos for Schools.

One in Each Room and a Big One Outside, Too.

Congress of Clubs Started for Nature Study.

"Hey, kids, here's the horny toad man."

With which outburst Charles Lincoln Edwards, Ph.D., director of the department of nature study in the Los Angeles public schools opened the first session of the Congress of Nature Clubs at Polytechnic High School yesterday afternoon.

Dr. Edwards anticipates the day when every school will be a zoological garden and when every child will be a naturalist. There are 1300 rooms, approximately, in the 137 grammar schools in this city. The doctor proposes to have a common or garden too in every room and a large outdoor menagerie for the use, benefit and instruction of each entire school.

"Will the first class in rhinoceroses come forward? Johnny, run down to the tank-house and bring up Joblots. Dear me, I forgot this is zebra day. Susie, harness little Pink Stripes, and while you are down stairs give old Eight Days, the Siberian camel, a drink. Now, children, while we are waiting, let us see how many pants there are in the cycle of a fox terrier."

Toads are the piece de resistance for the week, and when he wanted to know how many toads had been collected, there was liberal waving of hands, again mostly boy hands. The horned toad, he told these budding Darwins, is a little fakir. He isn't a toad at all; he's a lizard, which the "congress" thought a horse on the horned toad.

Then he explained that we were cousins of the cat and the toad and a lot of other miscellaneous hibernerous and carniverous critters, which made the children look a little doubtful, but the doctor made good. He told his audience that we had at least one thing in common with them the same being backbone. Just plain, ordinary, every-day backbone, the kind we use when we have to answer "no" when we would a whole lot rather say "yes."

STRONG FOR ZOOS.

Two hundred bright specimens of young America, both sexes, but mostly boys, gave the learned savant an interesting fifteen-minute first-hand example in nature study before the congress was finally organized. But when Dr. Edwards began talking animals he found 200 responsive chords, and before he finished, those kids would have elected him to the Presidency or even shared their mega with him.

He told them that a cat really only has one set of feet, and the rest of the apparatus pussy uses for purposes of transportation are hands, with fingers on 'em just like yours. He explained how birds swim through the air as boys and girls swim in the water, and joshed a rooster because he hangs onto his bed with his toes.

TO LEARN WHY.

The congress is composed of two representatives from every room in the grammar schools from the third year on. Each room is to have its nature club. There will be a president, who is expected to attend each weekly conference, and a delegate elected each week. These will make up the congress, which meets every Thursday afternoon at Poly High. Each will take back his reports to the room club.

The element of surprise is to be a compelling factor. Each week the subject of study will be different, yet each will have its relation to all that has gone before. That is why the professor wants each room to have its "live-box," or private zoo, in which the specimen for the week's study may be kept, and why he would establish a more pretentious menagerie for the use of the combined rooms, where larger and rarer animals may be housed. One school, the Hooper avenue, already has such an adjunct in which the pupils take a consuming pride.

BEST MONTH OF ALL.

County Clerk's Business Increasing Wonderfully—Says He's Hampered by Lack of Help.

An unusual gain in the business handled at the County Clerk's office during October stamps that month as the busiest Clerk Lelande has ever had. His office force has been inadequate, he says, and has had to be switched about from department to department to let the men help each other out.

Lelande says he needs three copyists and four regular clerks added to the force. A communication filed early in the fall with the grand jury made this requisition, and that body is expected to make recommendations when its report comes in. This may be next week, if the unfinished business on hand can be cleared up.

Lelande's figures show the fees collected for 1911 and 1912, respectively, to be as follows: January, $7038—$10,017; February, $6840—$8920; March, $8305—$8724; April, $7609—$9077; May, $7776—$9342; June, $8451—$9272; July, $7947—$9149; August, $8859—$8965; September, $9665—$8076; October, $7950—$10,667.

The probate and civil cases filed for the same period are as follows: January, 749—1097; February, 731—948; March, 915—916; April, 827—944; May, 826—1000; June, 883—957; July, 864—974; August, 981—955; September, $39—$32; October, 800—1135.

Many Potatoes.

UNCLE SAM TO FARM OUT HIS BIG WOODS.

THE somewhat remarkable process of "farming out the Angeles Forest Reserve will be actively begun January 1, under the direction of Fred Jekin, district forester at San Bernardino, word of whose appointment as head of a classification corps was received by Supervisor Charlton yesterday. The corps will consist of half a dozen men and their work of selecting "farms," open to public entry, in the forest will occupy about three years.

A meeting of the district foresters interested in the new task laid out by the recent act of Congress, is now being held at Ogden to perfect the organization of the various forestry forces, so that no time shall be lost.

The local forest reserve embraces 1,250,000 acres and extends from the Newhall tunnel to the Whitewater River beyond Banning, and from the foothills on this side to the desert. The instructions prepared by the Department of Agriculture on the subject of classification are very extensive but it is the opinion of Supervisor Charlton that but little arable land will be found here. This is largely due to the fact that, years ago, before the establishment of the reserve, more than 15,000 acres of the best land was opened to homestead entry. The discoveries, Charlton says, will be confined for the most part to five and ten-acre patches available for agriculture.

The investigation undertaken by the government will include an investigation of the questions of climate, topography, soil, agricultural valuation, temporary higher valuation than for agriculture, timber and grazing values, water-shed protection, reservoir sites, power sites, public, special and administative uses. Under this policy the term "agricultural land," as applied to land within the forest boundaries is defined as meaning land whose condition of climate, topography and soil positively adapt it to a permanent cultivation, and the production annually of farm crops in quantities sufficient to justify a reasonable man in undertaking its development.

Just in from the Oil Field.

Three little chaps were found messing themselves in a new street yesterday afternoon and were taken to the Central Police Station. They took some of the oil along.

Trouble.

DRIVER HELD ON SERIOUS CHARGE.

"CRIMINAL CARELESSNESS" IS GIBSON JURY'S VERDICT.

Coroner's Investigation of Death of Woman Crushed Under Taxicab Results in Arrest of Man Who Says He Was to Have Married Her the Next Day.

The Coroner's jury investigating the death of Mrs. Margaret Gibson, who died as a result of an automobile accident early Wednesday morning, returned a verdict of death by criminal carelessness, yesterday, recommending that the driver of the machine, William Arens, known as Black Horse Bill, be held on a felony charge. Arens was taken into custody immediately after testifying at the investigation and was taken to detective headquarters, where he was questioned by Capt. Flammer.

Bard M. Whipple, night manager for a garage at No. 754 South Wall street, told a story that put an entirely different aspect on the situation than did the story told by Arens. According to Whipple's statement, he heard a woman scream shortly before 5 o'clock Wednesday morning and ran to the street, where he was approached by Mrs. Gibson. The woman said she had been with Arens and another couple to a roadhouse at Vernon and that, after leaving the other couple, she had been attacked by Arens, who was driving his own machine. She inquired where she was and asked protection.

Whipple says that at this juncture Arens drove up in his taxicab and attempted to force the woman to go with him. Upon her appeal for help Whipple asserts that a fight ensued between himself and Arens, wherein the latter was worsted. Subsequently, Mrs. Gibson got into the taxicab voluntarily, but against the advice of Whipple, who says that the machine then started south on Wall street at a rapid rate. Before it was out of sight Whipple heard an explosion and ran to the scene of the accident, where he found the taxicab overturned and the woman dead. Arens, according to the story told by Whipple, was intoxicated at the time.

According to Arens, he was to have married Mrs. Gibson the following day and they had been to Vernon with two friends, who were also to have been married the following day. The name of the man he gives as Stanley Dunlap, but could not recall the name of the woman. He denies any quarrel with or attack on the woman and says there was no fight with Whipple.

"I never saw this man Whipple till he told his story on the witness stand," Arens said yesterday. "I was driving not to exceed fourteen miles an hour when a tire burst and the taxicab overturned, pinning Mrs. Gibson beneath the machine. Of course, I am sorry that I killed a good pal like she was, but it was not my fault. The tire burst and the auto skidded and turned over, that is all there is to it."

Wanderlust Lures.

NOSES POINTED TO HINTERLAND.

YOUTHFUL EXPLORERS DISCOVER OLEOUS PARADISE.

Cross Back-fence Boundaries to See World and It Takes Soap, Water and Gasoline to Wash Away Stains of Travel—Observant Policeman's Hand Guides.

Three explorers they were—Jacob, Morris and Isadore—and there was not a nook or cranny in houses or backyards of their homes that could offer anything new. The world outside, the great big unexplored world of wonderful possibilities, lured them.

The longed-for opportunity presented itself yesterday. Morris, Jacob and Isadore scaled the fences of their homes and, after a whispered consultation, the daring adventurers sallied forth.

The equipment of the party was meager, but their hearts were strong and their needs limited. Not one of the trio wore a hat or coat and only Jacob boasted shoes and stockings. Jacob is almost 5 and his companions are a year or two younger, so why let trifles such as dress bother them?

It was a wonderful day, full to the brim of new sensations and pleasures. There were automobiles and wagons and many strange faces and when they became hungry, some kind-hearted person gave them a bag of perfectly delicious grapes. And, most wonderful of all, they came to a street not far distant from the post-office, where the pavement was not hard and unyielding, but just right for weary travellers to rest on. Now it is not generally known, perhaps, that crude oil, when spread to the proper thickness over a street, is an ideal place for children to play, but these explorers discovered this truth. They rolled and tumbled about in abandon, mixing the crude oil with touseled hair and smearing the sticky substance over each happy little countenance.

G. C. Stevens is just a plain policeman, with no idealistic thoughts or fancies toward explorers in general and youthful explorers in particular. So he gathered the youngsters in, and lured them to police headquarters and subjected them to a painful and utterly useless process of soap and water, gasoline and other cleansing methods—with no appreciable results.

This was about 3 o'clock in the afternoon and shortly after that, anxious parents arrived and strangely, unlike the unfeeling policeman, gathered the besmirched urchins in their respective arms and departed for home. Jacob Kreisman of No. 419 North Bunker Hill, called for Morris; Isaac Haverman, father of the other two, arrived soon after, and once more the young adventurers returned to the homes which knew them before liberty's torch was lighted and the unknown world spread its glory before them.

May Be Too Late.

FORTUNE COMES IN MISFORTUNE.

Confessed Murderess Is Seven Years an Heiress.

Story of Crime Reveals Her to Executor.

Might Now Be Happy But for Circumstances.

Fortune singled out Mrs. Pansy Ellen Hastings Lesh, twice confessed murderess, as one of its favorites last night. By her confession to the murders, she identified herself to the executor of an Illinois estate as one of the heirs for whom search has been made for more than seven years.

Chief of Police Sebastian received a telegram last night from Jacksonville, Ill., announcing that Mrs. Lesh, now held in the City Jail pending the arrival of officers from Sedalia, Mo., was the beneficiary of a big estate.

The executors of the estate had followed all clews to her whereabouts since she left Sedalia, more than ten years ago, without result. Several months ago advertisements were inserted in newspapers in a final attempt to locate her.

Mrs. Lesh has been without communication with her relatives during that time, and had no idea that any fortune awaited her. Last night, she was sitting in her cell, listening to her fortune as told by Rose Kemfort, an habitue of the station.

The Kemfort woman had told her less than an hour before the telegrams arrived that she was about to get some money or had just missed an opportunity to get some. While they were laughing about the absurdity of the forecast, the telegram came.

A few hours before Mrs. Lesh knew that she was an heiress she had received a large bouquet from Paul Armstrong, the playwright, accompanied by a message of cheer.

When asked last night what she would do with her money, Mrs. Lesh said she hoped she would get enough so she could establish a place where girls without homes could meet their friends without difficulty.

WHENCE SHE CAME.

TRACING HER LINEAGE.

JACKSONVILLE, Nov. 7.—Mrs. Pansy Hastings Lesh, who told police authorities in Los Angeles that she had killed two women in Missouri by poisoning them, formerly resided in Jacksonville. She was the daughter of Hiram N. Hastings, who married Cora Luttrell, daughter of the late J. M. Luttrell.

The child was brought here by her parents when 2 years old. Her mother took the baby one evening to a relative to keep it over night, while she went to a party. That was the last ever seen of the mother. The whereabouts of the daughter was never known after her sixth year. She has been sought especially since last May, when J. M. Luttrell died leaving an estate valued at $75,000, in which the child has a part.

The family knew nothing of the whereabouts of Mrs. Lesh until they read the story of last Sunday. The family is well known in this community.

ATTACK FOLLOWS THREATS.

Head of Academy of Music Victim of False Advertisement—Detectives Have Promising Clews.

A series of anonymous attacks, including a threat to dynamite his house, upon Heinrich von Stein, proprietor of the Von Stein Academy of Music at Tenth and Hill streets, has culminated in an apparent attempt to injure his business by some malicious person, whose identity is being sought by Captain of Detectives Flammer.

The latest attack on Von Stein appeared in the form of an advertisement, bearing the signature "Henry Stein," and giving the address of the academy of music at Tenth and Hill streets. It states that competition having compelled the closing of a part of the business, pianos and furniture are offered for sale. Von Stein says that, knowing nothing of the advertisement, he has been surprised as well as annoyed by frequent telephone calls from persons who said they wished to buy pianos.

Von Stein placed evidence yesterday in the hands of the detectives which they believe may be sufficient to warrant an arrest today. "I will pay $500 for information leading to the arrest and conviction of the person who caused that advertisement to be inserted," said Von Stein last night. "It is the most cowardly and malicious of all the attacks which have been made upon me and I have been the target for a good many.

"Whoever it was, I shall leave nothing undone that I can do to bring about his detection and punishment. The detectives who are working on the case believe they are on the right track. We already have some valuable clews and I am confident that an arrest will be made before long."

Von Stein was informed at the City Prosecutor's office that the penalty for the offense is $5000 fine or five years in prison, or both.

DIES WITHOUT DOCTOR.

Christian Science Practitioner Refuses Medical Aid—Authorities Investigating.

Steadfast in the faith which she practiced, refusing to summon medical aid, Mrs. Elida Gleason, aged 50 years, a Christian Science practitioner, died Wednesday night, and last night the Coroner started an investigation to ascertain the cause of death and determine the location of possible relatives. The death occurred at the Sunnyside Apartments, No. 815 West Ninth street.

Mrs. Gleason was attended only by Miss Evelyn Scott, of the Ivins Apartments, Figueroa street, and Mrs. Katherine Bruner, a Christian Science practitioner of No. 945 South Flower street. The latter, according to a statement made by her last night, paid the suffering woman two visits during Mrs. Gleason's last attack, which developed two weeks ago. She had been in ill health for two years, however, Mrs. Bruner says, and she believes Mrs. Gleason died of tuberculosis of the abdomen. Attendants at the Sutch undertaking rooms, where the body lies, say they believe death may have been caused by pneumonia, the result of a cold contracted a few weeks ago.

LOSES RACE WITH DEATH.

Los Angeles Girl Crosses Half of Continent to Reach Mother, but Is Two Hours Late.

Miss Christine McKenzie of the Westlake district, sister of the secretary of the Wisconsin State Board of Agriculture, lost a race half way across the continent with death yesterday when she arrived at Poynette, Wis., two hours after her mother had passed away.

Mrs. John McKenzie became sick a week ago. It was seen she could not recover and the daughter here was notified to leave Southern California at once if she expected to see her alive.

Miss McKenzie reached Milwaukee yesterday morning, but as she was taking a train for Poynette, fifty miles up-State, the mother died, with the Los Angeles girl but comparatively few miles away.

Boosting Beef.

LITTLE HOPE OF LOWER PRICES.

COW TO STAY UP OVER THE MOON, SAYS MAGNATE.

Prospective Tariff Changes to Have But Small Effect on the High Cost of Living So Far as Meat Is Concerned, Verdict of Cattle Company's President.

"The tariff will never greatly affect the production of cattle in this country, either favorably or otherwise," declared Alexander Mackay of Dundee, Scotland, president of the Matador Cattle Company, which has extensive ranches in Texas, the Dakotas and Montana, and who, with his wife, is on a tour of the United States.

"The increase in population of America has been tremendous and naturally the increase in consumption of meat has been just as great," said Mackay, in discussing the problem of high prices. "The population is increasing far more rapidly than the supply of beef and it is only during the past three or four years that intensive cattle raising, that is, producing a few cows on a small farm, has really paid the farmer.

"This system will cotinue to grow more extensive as the large ranges are cut up, and they are being cut up fast. To produce beef on the hoof on a large scale is becoming more difficult each year on account of the rapid increase in land values.

"These are reasons which will quickly show why the removal of the tariff or a reciprocity pact between Canada, Mexico or South American countries on the question of duty will in no large measure decrease present meat prices. Australia is seeking to enter this field and is already shipping some meat, although at a positive disadvantage on account of existing tariff.

"Canada should be shipping beef into this country and taking back the manufactured products on an equable basis, thus helping to solve a problem that is every year becoming more momentous. It is folly on the part of the American people to blame entirely the great packing concerns for the prevailing prices. They are face to face with the world-old problem of supply and demand, and the demand is fast becoming larger than any supply which the United States is producing."

Mrs. Mackay was greatly interested in the carrying out of the suffrage idea. "There was so little demonstration on the streets here on the day we arrived, election day, no marching or cheering, or playing of bands, that it seemed strange. On election day in Scotland the suffragettes are always out in numbers and are of the kind that frequently get into the cartoons and the press," she said.

QUESTION OF CITIZENSHIP.

The testimony in a contest involving possession of 320 acres of some of the best land in the Imperial Valley was heard by Register Buren and Receiver Robinson in the local land office yesterday. The contestants are William Leggett and Herbert A. van Horn of El Centro, against Harold R. Bacon of this city. Bacon made a desert land entry of the tract in July, 1909. Leggett and Van Horn allege that at the time he was not a legal resident of California, but was engaged in a mining enterprise near Tucson, Ariz.

Grand Opera.

LA TRAVIATA IS PRESENTED.

"CAMILLE" IN SONG IS EVER POPULAR OFFERING.

Second Week of Lambardi Engagement Exploits Best Works of the Great Verdi With Singers in Congenial Roles—"Mme. Butterfly," Romance of Japan, Tonight.

BY HECTOR ALLIOT.

The end of the second week of Italian opera is an apotheosis of Giueppe Verdi, whose popular work constitutes to this day the backbone of Italian repertoire.

His "Rigoletto," "Il Travatore," "La Traviata," "Aida," "Vespri Siciliani" have for practically sixty years dominated grand opera and overshadowed the meritorious work of two generations of composers.

Last night "La Traviata" was given for the first time. The libretto is taken from that universally known psychological novel, "La Dame aux Camelias" of Alexandre Dumas, better known on the stage as "Camille."

The libretto was modified by Verdi; instead of a modern drama, he preferred to change the setting and originally presented it as "Violetta," with costumes and stage effects of the time of Louis XIV, about 1700, in France.

Fifty years ago the ugly modern costume of even the society man was not acceptable on the grand opera stage, no more than the crinoline of the belles of 1830.

But times have changed, the beetle wings of our evening dresses have received the seal of good form, on and off the boards.

Very wisely, therefore, "La Traviata" is played by actors in modern garb because in the good old times of the "Roi Soleil" as Louis XIV has been often called, ladies flying through the whirl of dissipation, had temperaments and moods entirely alien to Camille's romantic sacrifice. Love, in those days, was only skin deep, the ending of an adventure was simply followed by the beginning of a new one that cast the former one into oblivion.

"La Traviata" is thoroughly modern, that is what makes its popularity, which assists the lovely arias, duets, quintets of the great Verdi, to remain forever young.

Malvina Pereira was Violetta last night, and acquitted herself with credit. The part of Camille, in the drama, is not easy, but the one of Violetta is rendered more difficult by the limitations of opera singing, on the dramatic action of the singer, and the additional obstacle to sopranos that the first part is composed for and better suited to coloratura sopranos and the last two acts require a lyric soprano of great power to really do justice to the role.

Signora Pereira was able to make a most acceptable compromise, which was much appreciated by an unusual audience, for a week's end.

The part of Alfred had been cast with Giorgi. The heavy work imposed upon his voice, Wednesday night, when he so successfully impersonated Don Jose in "Carmen" rendered a change necessary.

Armanini, who carried the honors early in the first week, was selected for the part, which well suits his voice and manner. Armanini looks well as Alfred or Rudolph, but when it comes to the highly-dressed parts, he does not seem to be in his element.

Signora Pineschi was Flora, Giardini played Giorgio; Graziani, Gaston.

Bavagnoli did not wield the baton over the orchestra last night, Colucci, his assistant, directed with great delicacy, most pleasing in dealing with the dance tempo of "La Traviata." He does not possess the furia romana, the great temperamental disposition of his superior, but he has a finish and gentleness essentially suited to the satisfying rendering of certain operas.

The famous andante. "Ah! fors' e lui" was greatly applauded in the first act as well as the more florid "Sempre libera." The duet of Giorgio and Violetta in the second act, "Dite alla giovine," and the best Verdi aria, "Addio del passato!" came in for great praise.

Tonight "Madame Butterfly" will be given with Matini, Agostini, Nicoletti.

It will be curious to see if the opera habit will give to that interesting play here, the same large audiences that elsewhere have greeted its presentation.

Impresarios swear by "Madame Butterfly" as a great attraction; what of the public?

Bienvenu.

PLAN WARM WELCOME TO THE ARCHBISHOP.

CARDINAL THOMAS MURPHY FARLEY, archbishop of New York and one of the most eminent representatives of the Roman Catholic Church in America, will reach Los Angeles over the Southern Pacific, at 2:45 o'clock this afternoon on his first visit to Southern California.

The cardinal will remain in this city at least three days and as much longer as he can be prevailed upon to extend his visit. He will be the guest of Bishop Conaty, while here and plans for his reception and entertainment rapidly took form yesterday after the hour of his arrival had been definitely determined.

The cardinal will assist, in Coppa Magna, at the 10:30 o'clock mass Sunday morning at St. Vibiana's Cathedral, at which time it is expected that he will address the congregation. This service will be preceded by a solemn processional.

At 3 o'clock, Sunday afternoon, a public reception is to be tendered the distinguished dignitary at Shrine Auditorium, at which time thousands of Los Angeles Catholics will pay their respects. Monday evening the Newman Club will entertain the cardinal and his party at a banquet at the Alexandria.

Cardinal Farley's western trip, which began in New York October 21, has been in the nature of a triumphal progress. While the trip is said to be without official significance he has been received everywhere with expressions of the high esteem in which he is held by Catholics throughout the country.

In the cardinal's party are, Archbishop Patrick W. Riordan, Bishop Edward Dunne of Peoria, Monsignor M. J. Lavilie, Vicar-General Monsignor J. V. Lewis, secretary to the cardinal; Monsignor J. H. McGean, pastor of St. Peter's, New York; Monsignor Luke J. Evers, pastor of St. Andrew's, New York; Father J. J. Cantwell and Father Joseph McQuaide.

The following committees have been named by Bishop Conaty to arrange and execute the several functions being prepared in honor of the coming of the cardinal:

Executive Committee — Walter Goldsmith, Michael Stepan, Frank Jenal, John F. Lawler, Edward Tynan, Leo Rosecrans.

The General Committee, representing the different Catholic bodies, is made up as follows:

Ancient Order of Hibernians—P. F. McCarthy, P. J. O'Connor, P. F. McLaughlin, P. P. O'Brien, Ed. Tynan. Knights of Columbus—D. Joseph Coyne, J. T. Curtin, Leo Rosecrans. George S. Tuite, F. McCann, J. H. Clancy, St. Anthony's (German)—Michael Stepan, Stephen Buhr. Foresters (Angel City Court)—John F. Lawler, William Hopkins, F. C. Walsh. Foresters (Loretto Court)—M. J. Dougherty, J. McGrath. St. Peter's (Italian)—George W. Restovich, Paolo Caluori. Young Men's Institute (Los Angeles Council)—Frank Jenal, James L. Irwin, John T. Neelon, B. M. Brink. St. Anthony's (Slavonian)—Joseph Krilanovich. Sacred Heart —(Slavonian)—Stephen Yagetich. Court 177, National Croatian Society—Charles Navro. Young Men's Institute (Conaty Council)—Paul Conway. Holy Names Societies—Cathedral, Hon. W. J. Hynes, P. J. McGarry, P. G. Cotter; Holy Cross, August Fesre, George Pauch, J. P. Fishburn; St. Mary's, Basil J. Nettleton, John J. Everhardy; Our Lady of Angels, M. Gonzales. Particular council, St. Vincent de Paul Society, John O'Sullivan, Frank Murphy, C. C. Desmond.

LETTERS TO "THE TIMES."

A Bad Piece of Road.

FULLERTON, Nov. 6.—[To Editor of The Times:] Lately I took a friend in my machine over the ocean-to-ocean highway to see the Phoenix auto races go through Mammoth Wash. We camped at a bad spot about thirty miles east of Brawley, where we expected to get acquainted with most of the men in the race.

The first machine to come along in the morning was the Cadillac and by taking another road it went thorough all right.

Very soon the Franklin came snorting along at a great speed and got stuck fast alongside us. Ralph Hamlin and his mechanician were such jovial fellows and so grateful for our assistance in helping them to get out quickly that we wished them all sorts of good luck in the race.

Next came the National and it too got badly stuck and all our efforts to get it out failed till a teamster came with his mules. The animals were scared to death of the noise of the engine and would not pull straight. This forced delay made the boys mad at losing precious moments and they started off again in anything but a good humor.

The last machine to get stuck was the Schacht and although a rear axle broke in attempting to get out quickly still the men laughed and joked and seemed to be two happy-go-lucky fellows like those in the Franklin.

The only machine that went easily through this bad place was the Simplex as the driver took it very slowly and he and his mechanician seemed very pleased to see us out there on the desert to give them encouragement in their hard race.

Two other racers got through without any trouble as I directed them to go off the road round the soft, deep sand.

No sooner had they passed than a desert sandstorm came on so we returned to Brawley and returned home to Fullerton over the San Diego ocean-to-ocean route.

At present the San Diego route is far and away preferable for touring parties between Brawley and Los Angeles.

The San Diego authorities deserve great credit for their magnificent mountain road east to Mountain Springs. Their route for about twenty miles through Devil Canyon and on towards El Centro is in bad shape for pleasure parties at present, but I hear that they intend to greatly improve it at once.

Now if the Los Angeles people get busy and start from Banning and fix up all the bad places in the long desert grind east to Brawley so that any touring machine can make the trip with comfort and ease this route will undoubtedly be far and away the easier and safer compared with the dangerous Devil Canyon and the long mountain pull via San Diego.

Just as soon as the desert road is greatly improved, I and hundreds of local motorists will take long eastern tours every years and thousands of eastern people will come through to Los Angeles. The road must be improved at once because at present most tourists are taking the route via San Diego simply because it is in much better shape.

I am a Fullerton man and have no property in Los Angeles and thus no other reason for boosting that route than as a result of my tour over both roads. No matter how fine a road is built to Los Angeles the enterprising people of San Diego intend to fix their road up in first-class shape and it will surely bring them ample reward.

There is plenty room for both routes and I for one will use the one going and the other returning very time I tour east.

GEORGE A. GRAY.

What Need of a Municipal Railroad?

[To the Editor of The Times:] Will you allow me to make a suggestion? Why does this city want a municipal railroad to the harbor? What good can we derive from it when constructed?

I understand the law to be, that all railroads in this State are under the control of the Railroad Commission—that all rates are established by this commission, not only for the Southern Pacific and Santa Fe, but for any municipal railroad, just the same. If this is correct, it follows that any municipally owned railroad, would not, and could not, give any better rates for our merchants than the roads now existing. If rates are to be the same on all roads, would not the other roads—such as the Southern Pacific, get all the business, and put our road out of business? If the municipal road cannot help us any why, do we want it? The popular clamor for the building of this road is on the surface only, and exists on the idea, that the existing roads have and are imposing on the people unreasonable charges. That being the case, loyalty to the prosperity of our city, calls on the people to do something to correct this abuse; but if the people are informed, and come to know the fact, that this abuse is already prohibited by law, and that a municipal road cannot do anything more than has already been accomplished, they will not favor this enterprise, in my judgment.

Taxes are piling up; more bonds are demanded; and the people are beginning to be agitated, and public sentiment demands a cessation of debts and bond issuing. Should this municipal railroad be built it will only be a short time until the people rise up, and demand that it be sold out. There is going to be a reaction. It is already on the way.

G. W. E. GRIFFITH.

KNICKERBOCKER ELECTION.

At the first annual meeting of the Knickerbocker Club, held last evening in the Hill-street assembly rooms, the following officers were elected for the coming year: Benjamin W. Hahn, president; Richard Ingalese, vice-president; Joseph P. Keogh, secretary-treasurer. In addition to these the following directors were named: Linton Tedford, A. E. Judd, George F. Colton and Harry Watson. Business matters pertaining to the coming removal of the club to quarters in the new Knickerbocker building occupied the greater part of the session.

EX-SENATOR JONES SICK.

Former United States Senator Jones of Nevada, who is ill at his home, No. 240 West Adams street, was reported considerably improved in condition late last night. Ex-Senator Jones has had chronic kidney trouble for a long time and Monday his ailment became acute. Dr. Henry W. Howard is attending him.

FREE excursion every day on every car to El Segundo—the fastest growing city on the Pacific Coast. Values are advancing rapidly. Tickets and information at El Segundo Land and Improvement Company, 136 Title Insurance building, Fifth and Spring streets.—[Advertisement.

"BURKE'S Dry Gin—is the finest dry gin imported—absolutely pure."—[Adv.

Tough.

BUTT IN AND SPOIL IT ALL.

CASUAL STRANGERS INTERRUPT BURGLAR AT WORK.

Attracted by Display of Jewels He Calmly Kicks in a Plate Glass Window and Fills His Pockets, Only to Be Run Nearly to Death by Half a Hundred People.

It must be vastly disconcerting to the orthodox burglar, after successfully effecting an entrance to a jewelry store and collecting his booty preparatory to an orderly retreat, to have his well-laid plans knocked into a cocked hat by the interference of blundering taxicab drivers and policemen. That is what happened to a lone burglar who broke into the store of the Crown Jewelry Company, No. 415 South Spring street, early yesterday morning. He was captured after an exciting chase participated in by pedestrians, chauffeurs and policemen.

One would naturally suppose that 4 o'clock in the morning, with a street apparently deserted, would be an opportune time for an up-to-date burglar to ply his trade. This theory evidently suggested itself to the mind of Leo Madden, while walking along Spring street. He was favorably impressed with the appearance of a quantity of jewelry displayed in the window of the Crown company. Kicking in the plate glass window he proceeded to make a collection of the jewelry most easily disposed of. Just then he was disturbed by Frank Guriado, a chauffeur, living at No. 335 South Spring street, who had heard the breaking glass and hurried around to investigate. Hearing at the same time the approach of two motor cars the burglar fled south on Fifth street.

The hole in the window told its own story. With the arrival of Harry Teague, No. 1649 St. Andrews place, and Michael Fusco, No. 642 Castelar street, chauffeurs, the chase began. The taxicabs started in opposite directions going around the block in an effort to intercept the fugitive, while police officers and citizens joined in the chase on foot. A call to police headquarters had brought four detectives in automobiles.

John J. Morrison finally located the fugitive. Seeing someone moving about in the dark recesses of Angelus Court, an alley between Spring and Broadway, at the rear of the Angelus Hotel, he summoned assistance and gave chase. When overtaken Madden was almost exhausted. The jewelry taken from the window was found in his pockets when searched at police headquarters. The police are not acquainted with Madden and he refuses to tell where he is from.

BABY CREMATED.

Three-year-old Girl, Playing with Matches, Meets Horrible Death Before Help Can Come.

The fatal combination of matches and a child exacted the usual penalty yesterday in the death of 3-year-old Anna Coleva, daughter of George Coleva, No. 2224 Hunter street. Unconscious of the child's danger, other members of the family remained in the house less than 200 feet distant while the flames smothered the baby's screams and charred the little body.

Having no one of her own age as a companion, little Anna was accustomed to playing house alone, back of the barn. Although she had been repeatedly warned against the use of matches, the danger evidently had not impressed her. Neighbors heard the terrified shrieks as her flimsy dress caught fire. Before assistance could reach her the child was beyond help.

Lunch at Jevne's
—2d & Spring St. Store
—quick, polite service.

JEVNE'S
"Where Prices are Lowest for Such Quality"

Just Arrived
—the New Raisins

Jevne's have just received the new season's pack of Mrs. Mowat's Raisins.
Mrs. Mowat, you will remember, grows and packs her raisins at Fresno and she is probably the only woman in the world packing under her own name and brand.
The quality of her product and the neat, clean manner in which it is packed has won Mowat's Raisins an unrivaled first place.
Red Clusters—6-Crown Imperials.
No. 1 cartons, 25c each; $2.75 dozen.
No. 5 cartons, $1.40 each; $15.00 dozen.
Lavender Clusters—4-Crown.
No. 1 cartons, 15c each, $1.65 dozen.
Bulk—4-Crown, 15c lb., or 20 lbs. for $2.8
Bulk—6-Crown, 20c lb., or 20 lbs. for $3.8
—Just 'phone for what you want.

HOME 10651 TWO STORES | H. JEVNE CO. | COR. SIXTH & BROADWAY 208-10 SO. SPRING ST.

A Full Hand of Mathews Paints

The reputation of P. H. M. Paint is built upon the solid foundation of merit, sustained by honest methods of manufacture. And it's sold at the right price, as low as it is possible to sell a heavy bodied paint, with the right gloss and the utmost covering power.

K

P. H. Mathews Paint House
219-221 So. Los Angeles St.

DR. HUMELBAUGH, Dentist
NEW ADDRESS, 533½ SOUTH SPRING STREET
Office Hours, Daily 8 to 6; Sunday, 9 to 12.

WEBB'S HAIR TONIC
Cures Dandruff—stimulates growth of hair—prevents falling. The best hair tonic ever produced. For sale by BOSWELL & NOYES, 300 South Broadway, Corner Third.

$10 Watches
Montgomery Jewelers, 4th & Broadway

Graham Plan

For distribution of water in San Fernando Valley has carried.

The lands of the Maclay Rancho are along the high line which will be built.

This Company controls and has for sale some of the choicest lands in Southern California along this pipe line. The soil is of the best; the climatic conditions, just right. There is no frost and now plenty of water is assured. The price has not yet advanced. What more do you ask?

Buy now, either for a home or for investment.

This Company offers bargains---the best of property at proper prices---in the San Fernando Valley, close to the Reservoir at San Fernando, and elsewhere.

"Home Builders" of San Fernando

Consolidated Securities Co.
637 South Hill St.
LOS ANGELES, CAL.

F. A. POWELL,
Manager,
SAN FERNANDO, CAL.

Accouchement.

ROAD BUILDERS HITTING TRAIL.

Of Today for Santa Fe and Highway Convention.

Ocean-to-Ocean Project Has Many Boosters Here.

Two-Days' Session May Lead to Project's Birth.

Enthusiastic boosters are to leave here on a special train for Santa Fe this morning to attend the convention of the Ocean-to-Ocean Highway Association, the delegates to which were appointed by the Governors of California, Arizona and New Mexico. This is the second annual convention and officers for the ensuing year will be chosen.

John S. Mitchell, president of the association, will be in charge of the delegation from here and it is expected that representatives from every state along the old Santa Fe trail will attend. Those who will make the trip from Los Angeles are Secundo Guasti, Chester Lawrence, J. Clem Mitchell, Wilbur Hall, John J. Jenkins and J. S. Mitchell. The delegation will go uninstructed, but a plan of campaign will be mapped out on the train.

Frank W. Balfour will represent Pomona and he will be accompanied by C. E. Bichowski. Balfour was one of the men who took an active part in the formation of the association last year. He is in touch with all the plans for an ocean-to-ocean highway and has proved one of the hardest workers for the cause, which already is represented by enough money to put the California end of the highway in favorable shape.

Dan Johnson will look after the interests of Colton and W. W. Wilcox will be his teammate. Johnson is one of the good roads boosters who has worked hard to mould public sentiment in favor of an ocean-to-ocean route.

George W. Wilder and W. D. Brookes represent Redlands. Wilder was one of those who at Phoenix helped to swing the election in favor of California in the choice of officers.

From Riverside W. B. Clancy and supervisor Karl S. Karlton will make the long overland trip. Though the ocean-to-ocean highway does not pass through Riverside these men have worked to send the macadam boulevard through San Gorgonio Pass and now they will endeavor to see that the old Santa Fe trail is the route on which the $100,000 recently subscribed in Indianapolis, and the other large amounts, are expended.

K. R. Smooth is the Beaumont man who will make the trip and J. M. Porterfield will represent Banning. C. MacDonald will be the Coachella Valley representative and E. B. Harris is the Mecca man. Harry Stewart and H. L. Fulton will make the trip from Brawley. These men will pool their interests and the Imperial and Coachella Valley towns will find in them champions who will fight to the last ditch if it is necessary to gain a point.

Abbot Kinney will make the journey from Venice, Charles Glassell from Redondo Beach and P. J. Dudley from Santa Monica. This trio will represent the beach cities as it means much to that section. P. E. Hatch is the Long Beach man slated for the trip.

W. A. Freemire is the Ontario man who will go to Santa Fe this year. He took an active part in the discussions at Phoenix last year and this time is primed for action. He will be accompanied by Charles Frankish. The valley towns will have men who are used to holding their own on the floor of a convention and this good roads meeting, it is believed, will be a memorable one.

The special train will leave La Grande Station this morning at 10 o'clock. The men should reach Santa Fe tomorrow. The meetings are scheduled for Monday and the train will leave for Los Angeles on Tuesday morning.

The ocean-to-ocean highway fund is increasing to a large figure. Subscriptions here average $100 a day. Subscribers yesterday were California Corrugated Culvert Company, $100; the Pacific Mutual Life Insurance Company, $50, and George I. Myers, $50. This brings the total for Los Angeles to $35,430.

Hurried.

TWO FEET POOR MATCH FOR FOUR.

MOUNTED OFFICER OVERHAULS THIEF WITH EASE.

Purse-Snatcher Seizes Woman's Handbag and Runs—Large Crowd Furnishes Him Vainly Til Police-man on Horseback Takes Up and Speedily Ends Wild Chase.

The value of mounted patrolmen on the downtown districts was demonstrated yesterday in an impromptu race between a fleet purse snatcher and Mounted Officer Rogers, wherein the purse snatcher carried off second honors. Following an exciting chase of several blocks through the heart of the business district wherein pedestrians joined the pursuing throng at every street intersection, the offender was overtaken in Angelus court and collared by the pursuing officer.

Miss Helen Lillie, No. 245 South Olive street, had completed her purchases and was standing in the doorway of a store at No. 220 West Fourth street when her handbag, containing $4, was snatched from her. The thief darted east on Fourth street and was followed by a considerable crowd which had been attracted by the woman's screams. As the purse snatcher reached the sidewalk and began to outdistance the pursuing throng, the crowd rapidly assumed the characteristics of a moving picture film. Staid business and professional men, newsboys and shoppers of both sexes joined in the pursuit while the din in the rear served only to accelerate the speed of the fleeing thief.

Realizing the unusual commotion Officers Rogers arrived on the scene of the chase in time to see the thief disappearing down Spring street. The officer's horse, startled out of a comfortable reverie by the unaccustomed touch of the spur, responded with a

NE'S
are Lowest for Safe Quality"
Arrived
New Raisins
ceived the new season's pack
's Raisins.
ill remember, grows and packs
Fresno and she is probably in
the world packing under
brand.
product and the neat, clean
hich it is packed has won it
s an unrivaled first place
rown Imperials.
25c each; $2.75 dozen.
$1.40 each; $16.00 dozen.
4-Crown.
15c each, $1.65 dozen.
lb., or 20 lbs. for $1.
lb., or 30 lbs. for $2.
ne for what you want.
EVNE CO BROADWAY 1999
EXTH & BROADWAY
SO. SPRING STREET
Mathews
Paints
ed paint,
the ut-
ews
se
eles St.
FLORENCE ENAMEL
MATHERS PAINT
GH, Dentist
SPRING STREET
nday, 9 to 12.
NIC
vents falling. The
OSWELL & NOYES
Montgomery Bros.
Jewelers,
4th & Broadway.
lan
ndo Valley
along the
sale some
rnia along
he climatic
t and now
as not yet
nvestment.
e best of
Fernando
ando, and
rnando
ELL,
O, CAL.

Accouchement.

ROAD BUILDERS HITTING TRAIL.

Of Today for Santa Fe and Highway Convention.

Ocean-to-Ocean Project Has Many Boosters Here.

Two-Days' Session May Lead to Project's Birth.

Enthusiastic boosters are to leave here on a special train for Santa Fe this morning to attend the convention of the Ocean-to-Ocean Highway Association, the delegates to which were appointed by the Governors of California, Arizona and New Mexico. This is the second annual convention and officers for the ensuing year will be chosen.

John R. Mitchell, president of the association, will be in charge of the delegation from here and it is expected that representatives from every town along the old Santa Fe trail will attend. Those who will make the trip from Los Angeles are Secundino Romero, Chester Lawrence, J. Clem Whitsell, Wilbur Hall, John J. Jennings and J. S. Mitchell. The delegation will go uninstructed, but a plan of campaign will be mapped out on the train.

Frank W. Balfour will represent Pasadena and he will be accompanied by C. E. Bichowski. Balfour was one of the men who took an active part in the formation of the association last year. He is in touch with all the plans for an ocean-to-ocean highway and has proved one of the hardest workers for the cause, which already is supported by enough money to put the California end of the highway in passable shape.

Supervisors Johnson will look after the interests of Colton and W. W. Wilcox looks after his teammate. Johnson is one of the good roads boosters who has worked hard to mould public sentiment in favor of an ocean-to-ocean highway.

Supervisor W. Wilder and W. D. Brookhart represent Redlands. Wilder was one of those who at Phoenix helped swing the election in favor of California in the choice of officers.

Supervisor from Riverside W. B. Clancy and Supervisor Karl S. Karlton will make the long overland trip. Though the ocean-to-ocean highway does not pass through Riverside these men have agreed to send the macadam boulevard through San Gorgonio Pass and they will endeavor to see that the old Santa Fe trail is the route to which the $100,000 recently subscribed in Indianapolis, and the other money amounts, are expended.

C. R. Booth is the Beaumont man who will make the trip and J. M. Stockwell will represent Banning. J. C. McDonald will be the Coachella Valley representative and E. B. Harris is the Niland man. Harry Stewart and H. L. Fulton will make the trip from Brawley. These men will pool interests and the Imperial and Coachella Valley towns will find in the delegates who will fight to the limit if it is necessary to gain a point.

Supervisor Jim Kinney will make the journey from Venice. Charles Glassell from Huntington Beach and P. J. Dudley from Redondo Beach. This trio will represent the beach cities as it means much to that section. P. E. Hatch is the Long Beach man slated for the trip.

W. A. Froomire is the Ontario man who will go to Santa Fe this year. He took an active part in the discussions at Phoenix last year and this year is primed for action. He will be accompanied by Charles Frankish. The valley towns will have men who are used to holding their own on the floor of a convention and this good working meeting, it is believed, will be a reasonable one.

The special train will leave La Grande station this morning at 10 o'clock. The men should reach Santa Fe tomorrow. The meetings are scheduled for Monday and the train will leave for Los Angeles on Tuesday morning.

The ocean-to-ocean highway fund is amounting to a large figure. Subscriptions here average $100 a day. Subscriptions yesterday were California Corrugated Culvert Company, $50; Pacific Mutual Life Insurance Company, $50, and George I. Cochran, $50. This brings the total in Los Angeles to $35,430.

Hurried.

TWO FEET POOR MATCH FOR FOUR.

MOUNTED OFFICER OVERHAULS THIEF WITH EASE.

Fleet-Footed Seizes Woman's Purse and Runs—Large Crowd Gives Him Vainly Till Police-man on Horseback Takes Up and Quickly Ends Wild Chase.

The value of mounted patrolmen in downtown districts was demonstrated yesterday in an impromptu contest between a fleet purse snatcher and Mounted Officer Rogers, wherein the snatcher carried off second honors. Following an exciting chase that took through the heart of the business district wherein pedestrians joined the pursuing throng at every street intersection, the offender was finally run down in Angelus court and taken in charge by the pursuing officer.

Miss Lillie, No. 245 South Hill street, had completed her purchases and was standing in the doorway of a store at No. 220 West Fourth street when her handbag, containing $5, was snatched from her. The thief ran east on Fourth street and was followed by a considerable crowd of persons attracted by the woman's cries. As the purse snatcher reached Broadway and began to outdistance the pursuing throng, the latter resumed the characteristics of a moving picture film. Staid and professional men, newsboys and shoppers of both sexes joined in the pursuit while the din increased only to accelerate the speed of the fleeing thief.

The unusual commotion Officer Rogers noticed on the scene of the chase and gave the thief display on Spring street. The latter shot out of a burst of speed that rapidly cut down the lead of the fleeing man. At Fifth and Spring streets, the fugitive turned west hoping to elude his pursuer. In attempting to follow his man, Rogers's horse was thrown to his knees but regained his footing and about half way down Angelus court came abreast of the purse snatcher who still retained possession of the stolen handbag. The officer leaned from his saddle and gained a firm hold on a somewhat tattered coat collar, bringing the chase to a satisfactory close.

At police headquarters the fugitive gave the name of Arthur G. Artis, but refused to give any account of himself. He made no attempt to deny his part in the proceedings and was identified by Mrs. Lillie. The capture was made in almost the identical spot where a jewelry thief had been captured earlier in the day.

PERSONALS.

Mr. and Mrs. D. J. Traill are passing a few days at the Angelus. Traill is general agent of the Harriman lines in Cincinnati and is here on a short vacation trip, going over the lines of this combination. Mr. and Mrs. George Fuller motored from their beautiful rancho, "Buena Vista," San Diego county to Los Angeles yesterday and are passing a few days at the hotel. Fred Chapman is a mining engineer who is registered at the hotel from Arizona. His property interests are located near Wickenberg. R. J. Prince, president of R. J. Prince and Sons Shoe Company of Boston, with Mrs. Prince, is making his home at the hotel.

W. L. Huber and his son, W. B. Huber, are occupying a suite at the Lankershim. They are operators of the widely-known Huber Potteries at Syracuse, N. Y., and are here on a pleasure trip. C. F. Weber, president of the C. F. Weber Company, dealers in school furniture and supplies, with Charles Wiggins, of the publishing firm of Whitaker-Ray & Wiggins of San Francisco, is at the same hotel. William Carswell, clerk at the hotel, was seriously injured the evening of election day when an automobile express wagon threw him to the ground and one wheel passed over him. His splendid physique, according to the attending physicians, saved him from injuries which might have resulted fatally.

Mr. and Mrs. Arthur de Katz are registered at the Hollenbeck from Vancouver. De Katz is Commissioner of Fisheries on the west coast of Canada, and is said to be one of the most widely known authorities on piscatorial lore on the American continent. He is here on a pleasure trip. Harold Vushes, general manager of the Barnes Circus, is staying at the same hotel and is registered from San Francisco. John Denair, founder and resident of the city of Denair, is making his home at the same hotel.

Mrs. T. F. Torrey, widow of a widely-known railroad official of Scranton, Pa., with her servants, is passing a few days at the Van Nuys. William T. Garrett, an oil land operator, and D. S. Watson, a real estate dealer of San Francisco, arrived at the hotel yesterday from San Francisco. Dr. A. W. Baker is a dentist of the northern city who is at the hotel. Mr. and Mrs. J. B. Parkinson came down from Seattle, where Parkinson is in the land business.

Charles Pike of the Salt Lake returned to Los Angeles in time to cast his first Democratic vote. He has been in New York and other eastern cities. While in the great metropolis he attended the Becker trial and was present when Judge Goff handed down his famous decision, stating that not more than seven days would be allowed in the selection of the jury. "That trial and the championship series of baseball games were more interesting than any other portion of the trip," he said, "with just the exception of realizing that the tourist travel to Los Angeles this winter will break every possible record and some that have only been dreamed of in the past."

J. H. Bortaino, mining engineer of San Francisco, with H. K. Brench of New York and J. A. Bland of Baltimore, two eastern capitalists, arrived at the Alexandria yesterday on their way to Arizona and Nevada to inspect some copper properties. Mrs. Seth Marshal, wife of the owner of Arrowhead Hot Springs Hotel at Arrowhead, registered at the hotel while here on a visit with friends. Two officials of the John Wood Manufacturing Company of Pittsburgh are registered at the hotel. They are H. E. Gillen, sales manager of Comholocken, Pa., and James Hambly, Pacific Coast manager. M. E. Murray, a San Francisco lumber man, is staying at the hotel.

Franklin C. Cole, attorney and judge of one of the El Centro courts, is making his home at the Hayward. J. P. Poteet, an official of the Quality Shoe Company of Boston, is staying at the same hotel while here on a business trip. A party of Arizona travelers who arrived at the hotel is made up of Byron O. Pickard, an attorney of Phoenix; H. R. Bacon, a mining man of Tucson, and Mrs. Bacon.

Mr. and Mrs. F. L. Whitton are staying at the Westminster, where they registered yesterday from San Francisco. Whitton is western representative of the Bolles & Rogers Co., wool and hide dealers. Dr. R. W. Harris is at the hotel, where he registered yesterday from New York. A. A. Davenport, a real estate man of San Francisco, is at the hotel.

A party of tourists from Winnipeg, Manitoba, arrived at the Angelus yesterday and will pass a portion of the winter season in this city. In the party are Dr. and Mrs. George W. McIntosh, Miss L. M. McIntosh, Mr. and Mrs. J. E. Kinney, Mrs. MacDougal, Mrs. Longham and several children. Dr. McIntosh was at one time president of the Medical Association of Western Canada and is one of the prominent members of the profession in that country. Kinney is an attorney. S. G. Carbanell, an oil operator of Bakersfield, is making his home at the same hotel.

Division superintendents of the Santa Fe met in semi-annual conclave at the Hollenbeck yesterday. E. J. Gibson and his assistant, L. A. Mullarky, came from Winslow; J. W. Walker and his assistant, T. M. Leddy, arrived from Fresno, and R. H. Tuttle came from Needles. A. H. Gibson, general manager, and Charles F. Pritcher, superintendent of the Globe Consolidated Mining Company, are passing a few days at the hotel while here on business. Another mining man who is registered at the hotel is Ben C. Garrett of Quartzite, Nev.

Bernardo Garcia, a wealthy resident of Mexico, is registered at the Van Nuys from Chihuahua. He is well known on account of his philanthropic works. Dr. Samuel Wingersley of Boston, is staying at the same hotel. Among the other guests who are registered there are George Dryden, a grain operat of Port Arthur, Tex., who is accompanied by Mrs. Dryden; W. A. Cottell, a consulting engineer of San Francisco, and his friend, Raymond Ashton.

J. V. Apablasa, owner of a large quartz quarry in Lower California and operator of a ranch in San Diego county, is registered at the Westminster from the county seat. With him are Mr. and Mrs. Frank G. Kicesig. H. W. Ritz of Pittsfield, Mass., is making his home at the same hotel. He is in the investment business and is here on a pleasure trip.

J. C. Berendsen, president of the Grocers' Association of San Francisco, is making his home at the Alexandria. He is here on business. H. H. Cook, manager of the Royal Milling Company of the same city, accompanies him. James D. Barry, a mining engineer of Washington, with Mrs. Barry, has been visiting Mr. and Mrs. Frank J. Barry at Nogales, Ariz., where they are interested in mining property. The latter accompany the Washington travelers. Mr. and Mrs. I. Oleheimer of Berlin are foreign travelers who are staying at the hotel.

Mr. and Mrs. L. J. Vanpell are staying at the Lankershim while in the city. Vanpell is a bond broker of Seattle. James E. Babcock, a grain operator of Nelson, Iowa, is staying at the same hotel. Dr. and Mrs. C. P. Hansell arrived there yesterday from San Francisco. They are on a pleasure trip. C. M. Fuller, a Bakersfield oil man, is another guest there.

W. C. Laycock and A. W. Tennant are two investment and real estate operators of Vancouver who are making their home at the Hayward while in Los Angeles. C. B. Wolcott is an attorney of Torrington, Ct., who is staying at the same hotel while here looking after an estate for a client. W. E. Zander, proprietor of the Bellevue Hotel of San Francisco is staying at the hotel.

Mr. and Mrs. J. G. Van Gelder, Agnew Van Gelder and J. G. Van Gelder, No. 1788 Summit avenue, will leave tomorrow on a year's tour to New Zealand, Australia and South Africa, sailing from San Francisco on the steamship Aorangi, next Wednesday.

FAILS TO PROVIDE?

Jules E. Schneider, a former hotel proprietor in Los Angeles and reputed to be wealthy, was arrested by Deputy Constable Adams yesterday and arraigned before Justice Brown on a charge of failure to provide for his wife Susan. He was released under $1000 bond and his hearing set for the 18th inst. Schneider was formerly proprietor of the Hotel Moline at No. 121½ South Broadway and was also active here as a realty operator.

If You Want to Go East C. Haydock. 7764, Main 3616. I. C. R. R., 118 W. Sixth st.

"BURKE'S Dry Gin—Demand it in your fizz, rickey, Martini, etc."—[Advertisement.

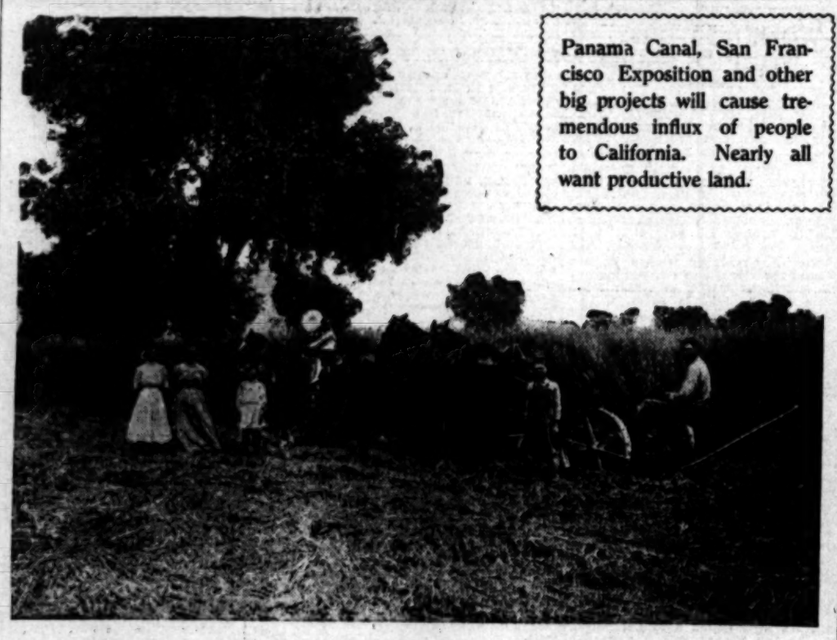

Panama Canal, San Francisco Exposition and other big projects will cause tremendous influx of people to California. Nearly all want productive land.

—millions will be made from sale of *proven* California farm and fruit lands during the next few years.

Millions in profits have already been taken in the wholesale purchasing, developing and retailing (in small tracts) of proven California fruit and farm lands. Recent notable instances are Van Nuys and Lankershim lands, Fontana Citrus lands, Corcoran Alfalfa lands and the Cudahy ranch.

But the greatest profits are yet to be made. Millions of people are headed for California. The majority do not care to settle in the cities—they want productive acreage. The flood tide of immigration will come when the Panama Canal is opened. California land is being seriously considered by at least twenty million people who now live east of the Rockies.

The Pacific Slope Development Corporation now owns and is developing large tracts of proven California lands. It is a strong organization of successful, experienced farm and fruit land buyers, subdividers, colonizers, soil and water experts—level-headed, practical business men who have made successes individually and co-operatively in the business, financial and real estate world.

This Company is not a new organization seeking to be financed. It has been solidly established for years, and has already accumulated assets and resources aggregating in value over a half million dollars. It has been decided to extend the scope of the Company's land-buying, subdividing, developing and colonizing operations, by adding a limited amount of capital to the present large resources.

The offering to the public consists of seven per cent cumulative interest-bearing Preferred stock—with an exceptionally attractive retirement feature—giving the security which the mortgage buyer, the administrator and the trustees of funds demand.

Buyers of Preferred stock receive an additional bonus of Common stock, thereby adding that attractive profit-sharing feature, absolutely without risk, such as is demanded nowadays by every successful investor.

Write or call for literature giving complete information relative to our system of wholesale land-buying and the profits that may be expected from this work.

Pacific Slope Development Corporation

Owners and Developers of Large Tracts of PROVEN Farm and Fruit Lands
Suite 1006 Story Bldg.
LOS ANGELES
Bdwy. 4575 Home F 3175

Values---

We have had a great deal to say about value lately—because value is the foundation of this business.

In all the stores, you will notice that prices are about the same—the difference is in the value.

The season's styles are fixed—no matter what the price of the Suit or Overcoat may be, the lines that Fashion decrees to be correct should show in every garment.

The value, then, lies in the fabric and the workmanship.

All materials for the fabrics in DESMOND'S Suits and Overcoats are carefully tested and selected.

The House of Kuppenheimer, Brokaw Bros. and Fruhauf Bros. are the makers—from the felling of the coat collar to the very bottom hem, you can see the superior workmanship.

You can't afford to make value mistakes.

Our guarantee, "Your money back without a question" best expresses our confidence in our values.

Suits—$12 to $45
Overcoats—$12 to $45

Desmond's
"YOUR MONEY BACK WITHOUT A QUESTION"
SPRING ST. AT 3RD

DR. COLEGROVE, Dentist
452½ South Broadway, Corner 5th, Over the Bank.

December Pictorial Review Patterns Now On Sale

VILLE DE PARIS
317-325 SO. BROADWAY 312-322 SO. HILL STREET
A. FUSENOT CO.

New Street Gloves

We are showing an exceptionally complete line of Street Gloves, in best known makes. Practically every late style is here—affording opportunity for most satisfactory selection.

Reynier, 1-clasp, in English tan shades, at $2.25 a pair.
Reynier suede P. K., 2-clasp; in gray, castor, tan and black, $2.25.
Fowne's Paris castor, 2 pearl clasps, assorted shades of gray, $2.25.
Dent's P X. M., 2-clasp; Havana, Manila golden and black, $2.00.
American imitation of Dent's 1-clasp, black or white, at $2.
Mocha P. X. M., 1-clasp, French gray and blue gray, $1.75 a pair.
Imitation of Dent's 1-clasp, in tans, grays and white $1.50 a pair.
Dent's Cadet — P. X. M., 1-clasp, in tan shades; also white, $1.50 pair.

"*Merode*"
(Hand-Finished)
Underwear

This brand has proven its exceptional worthiness—and for fine Knit Underwear, at moderate prices, easily takes first place. High neck Vests, long or short sleeves. Tights to match. Also Union Suits.

AT 50c—Medium weight cotton Vests, fifty cents. Tights to match, fifty cents.

AT $1.00—Wool vests, high neck, long or short sleeves, one dollar. Tights one dollar. Silk and wool—vests $1.25, tights $1.25

WOOL UNION SUITS—Light and medium weights, at $1.50 and higher Silk and Wool Union Suits at $2.50 and $3.00. Excellent values.

GOLD DUST
digs deep after germs

Soap merely washes over the surface, leaving a greasy film behind it.

Gold Dust "goes to the bottom," and insures absolute purity and sanitary safety. Why not sanatize your home, as well as clean it?

Soap needs muscle help; Gold Dust does all the hard part of the task without your assistance.

Gold Dust is a good, honest, vegetable-oil soap in powdered form, to which are added other purifying materials in just the right proportions to cleanse easily, vigorously and without harm to fabric, utensils or hand.

Another National Campaign
"Swat the Dirt"

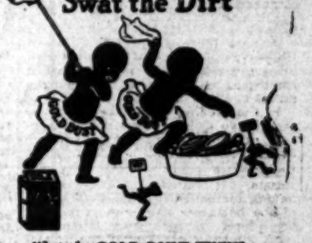

"Let the GOLD DUST TWINS do your work"

THE N. K. FAIRBANK COMPANY, Chicago

AUCTION SALE ORIENTAL RUGS
242 S. BROADWAY.
NICH. G. BAIDA—Sales Daily, 10:30 A.M., 2:30 and 7:30 P.M.

BRONSON-CARLISLE DESK CO.
OFFICE FURNITURE
727 South Spring Street
Phones 10048 M48

SOCIETY

Mrs. Fred H. Boynton,

Who has returned from a delightful honeymoon trip to Coronado.

ONE of the interesting events of the week was the wedding of Miss Minnie Anderson of Elmira, N. Y., and Judson Manning on Monday evening at the residence of Mr. and Mrs. P. A. Renton of No. 1230 Fifth avenue. The bride is the charming sister of Mrs. Renton and was one of the popular society favorites of the city of Elmira. It was her desire to be married in this city and when the engagement was announced, Mrs. Renton easily persuaded her sister to promise that the ceremony should be performed here. The prospective bridegroom was willing and Dr. Curtis Long united the two.

The Renton home was tastefully decorated. Beautiful flowers in an alcove made a bower of the parlor. The bridegroom, who had traveled across the continent to claim his bride, was attended by a business friend from the East. The bride-elect was exquisitely attired in white and carried a shower of white chrysanthemums. The service was read at noon and after luncheon was served the young people were whisked to San Diego in a 1913 Warren-Detroit touring car. They will spend their honeymoon at Hotel Coronado.

At the Country Club.

The Country Club was gay yesterday afternoon and gayer last evening. Mrs. W. S. Hook and Mrs. W. S. Hook, Jr., both of Menlo avenue, were responsible for the afternoon party which was shared by more than 300 friends who motored to the pretty clubhouse for a delightful afternoon tea party and chat. A wealth of pink roses brightened the tea table while elsewhere quantities of chrysanthemums nodded.

In the evening W. S. Hook, Jr., was allowed to claim honors for the success of the dancing party to which 250 guests responded. The same decorations were used in the evening and music by Arend was a merry feature. Mrs. W. S., Jr., asked friends informally and really every one was led to believe themselves one of the list of those who received, therefore the decided success of both events.

Miss Loretta Brown,

Who has chosen November 26 for the date of her wedding to George Edward Grawburg.

Left Wednesday.

Hon. and Mrs. Oscar Lawler, of No. 846 New Hampshire avenue, left Wednesday for New York, where they will remain several weeks.

Guests of Friends.

Mr. and Mrs. Archie Nimmo of Calgary, Alberta, Can., are visiting friends in this city.

Miss Estes Weds.

Miss Clydie Estes, daughter of Mr. and Mrs. J. B. Estes of No. 1411 West Thirty-eighth place, became the bride last evening of H. M. Ostrom, the service having been spoken in the First Presbyterian Church by Rev. Edward Campbell. The bride-elect, attired in white satin charmeuse trimmed with chantilly lace, wore a veil and carried bride roses with a maidenhair shower. Miss Lillian Estes assisted as maid of honor. Her gown was of pink charmeuse with drapes of white marquisette. She carried an arm cluster of Cecile Brunners. The Misses Camille Moore and Pearl Stiffler, in pink satin, veiled in pink marquisette with bouquets of pink roses, assisted as bridesmaids. H. R. Bowdie was best man and the ushers were H. R. Johnson and A. F. McKinnon. At the conclusion of a brief trip Mr. and Mrs. Ostrom will make their home at No. 626 West Fiftieth street, where they will receive their friends after December 1.

Invitations Out.

Mr. and Mrs. Silas Reese Burns have issued invitations for the marriage of their daughter, Miss Shirley Devereux, to George Guthrie Clark the evening of Wednesday, November 20. The service will be read at twilight at No. 21 South Almansor street, Alhambra, Cal.

Home Again.

Mr. and Mrs. George A. Rathbun and daughter, Ruth, have returned from eleven weeks' trip through the East and South. They will be at the Hotel Alvarado until November 15, when they will return to their home, No. 1163 Fourth avenue, Westchester place.

Angelenos on Trip.

A party of Angelenos who sailed yesterday from San Francisco for Honolulu and oriental points include: Mr. and Mrs. George Earle Phillips and child, Mr. and Mrs. F. K. Wilies, Mr. and Mrs. Cayce and child, Mr. and Mrs. Nicholas Baer, J. A. Carew, Robert R. Ikeda, Mrs. J. L. McLean, Miss Carrie McLean, Miss Ella Johnston and Miss Clara Wild.

In New York.

Miss Elsie Waggoner of Los Angeles is domiciled at Hotel Wolcott, New York, where she is enjoying an outing.

Coronado Visitors.

Persons from this city who are enjoying the delights of Coronado include: George A. Lewis, Miss Lewis, F. A. Winter, Miss Jacobs, the Misses Clark, Mr. and Mrs. I. Janss, Edgar Janss, Robert M. Allen, Miss Ann Allen, Ross C. Bowman, Henry Ohlmeyer, M. T. Van Horn, Harrison Albright, W. D. Curtis, Mrs. Frank Parmelee, Mrs. L. Robertson, C. Carey and Mr. and Mrs. G. Robb.

UNDELIVERED TELEGRAMS.

There are telegrams at the Western Union office for: Fred Thorp, R. W. Johnson, Mrs. Frances Jackson, Hugo Kohn, Miller & Luxing, Egyptian Fortune Teller, Dr. R. E. MacDonald, John Alfonso, Miss Catherine Noyes, I. E. Martin, Guiseppi Capezza, Leon Wolfe, Joe Milligan, C. W. Spickerman, Ralph B. Swing, Arthur Schorr, Louis Schlesinger, George Tetran, F. E. Ingraham, George J. Kirby, T. L. Williams, James A. Keaward, Harry Beaty, Frederick Lyon, Lawrence Holmes, W. R. Little, I. P. Wells, Frank Price, Mrs. J. A. Sines, W. H. Wilmot, Miss Mary Morris, Mrs. Jane Chas, B. F. McSouth, Jacob M. Cochenour, Charles D. McGee and Mrs. Meshiffer.

At the Postal: Mrs. Thomas Edmundson, G. S. Will and Pacific Coast Golf.

USED AS A LEVER.

The continued operation of the Pacoima rock quarry by the county, with the installation of a mechanical device for the retention of Classes No. 3 and 4 rock, now lost, will act as a lever by which to obtain good stone from outside quarrymen, according to the opinion expressed yesterday by Engineer Joyner in a communication to the Board of Supervisors. At the same time the Highway Commission recommended that the machinery be purchased at a cost of $2100. Joyner's idea is that the county may cease later to operate the Pacoima quarry, but if it can resume operations there at any time there will be less chance for other quarrymen to hold up the price of their wares.

WOMEN'S WORK, WOMEN'S CLUBS.

BY SYDNEY FORD.

I arise to inquire with considerable concern: Are there any more old ladies? I mean the kind I used to know when a child, with cap and cane and quavering voice and wrinkled cheek and snowy hair?

I can't seem to get my eye on any, and yet, I meet every day women who placidly inform me that they have passed the four-score mark. One of such has returned from a journey around the world and is planning another trip—she says she didn't see quite all she wanted to in Egypt, although she rode a camel clear around the Pyramids and Sphinx and went up the Nile.

Another young girl of 82 arrived in Los Angeles last week to visit her daughter. She crossed the continent in company with two other young women about her own age. "I have been out here several times before," she told me, "and always on the limited. It comes so fast I can't half see the country, so this time we decided to take a slower train and enjoy the scenery. I had my fancy work to while away the five days' journey and—I don't mind telling you I made a yard of tatting from Chicago to Los Angeles. Our train was divided into three sections before we reached here and daughter didn't know just which one I was on, so when I stepped off at the station there was no one to meet me, but I simply called a taxi and went out to the house. Didn't find them at home and I was a little wearied with the trip and it was bedtime, anyway. I told the maid I'd take my bath and retire. About an hour later daughter returned home quite upset. She had been down to the station and failed to find me and was foolish enough to be worried—as if I wasn't old enough to take care of myself. She certainly was surprised to find me snug in bed. Yes, I like traveling very much—I'd like one of those little electric cars that I see here in the streets so much. You see, I could run it myself and so get about quite independently"—and this surprising young woman of 82 slipped into her long black satin coat and gracefully made her exit from the reception-rooms of the clubhouse, leaving me breathless.

Y.W.C.A. Clubs Federate.

So many clubs have been formed in the ranks of the Y.W.C.A. that, at a dinner given last Saturday evening by the president, Mrs. W. J. Hole, it was decided to form a federation of clubs, to meet once a month for the members of good fellowship and more widespread acquaintance between the members of the various clubs.

All told, there are now eleven senior clubs in the association. There's the Ayuda and Boneka, the Commercial and Hermosa, the Victoria and Philathes, the Indoor-Outdoor and Adelphian, the Coulter Co-operative and the Aggelai Christu—totaling a membership of several hundred. Following in the footsteps of women's clubs everywhere, these thoroughly down-to-date young women propose to have a federation of their own which will knit closer the bonds of good fellowship between all the organizations.

Presbyterian Women Meet.

For more than a quarter of century the Presbyterian women of Los Angeles presbytery have held an all-day monthly missionary meeting in Los Angeles. For several years it has been in Immanuel Church, and the well-filled room bears testimony to the interest felt in the cause of missions and to the genuine worth of the programme presented there.

The November meeting last Monday marked the beginning of a home mission rally, and enthusiasm centered about work in our own land. The president of the association, Mrs. R. W. Cleland, speaking of Mormonism, told of a Presbyterian elder whom she recently met in the northern parthern part of the State who questioned her statment that Mormonism is on the increase, and was astounded to learn that within ten miles of his home there is a Mormon settlement of 1000 people.

Mrs. Mary B. Wilson of Philadelphia, national superintendent of W.C.T.U. work among the foreign-speaking peoples of the United States, made the principal address of the morning. She said that frequently 5000, sometimes 10,000, immigrants land at Ellis Island in one day, and that one day in May two years ago 22,000 people passed through the gates. She spoke enthusiastically of the work done there by the church and temperance workers, who do for the women "everything that one woman can do for another." "Perhaps," she said, "you here feel that your hands are now full of work for the foreigners, but they will be fuller two years hence."

From reports given in the afternoon it was learned that in one of the public schools of Oakland twenty-four nationalities are represented; also that the presbytery of Los Angeles gives two-thirds of all that is given in the State for work among the Freedmen.

Herbert Blair, founder of the newest and most remote mission station in Korea, said that so thoroughly had native Christians in other stations evangelized the country that he scarcely went into a home in this new region where the gospel had not preceded him, and that in a short time they had a congregation of 500 to 600 Christians every Sunday. But they who thus "reaped in joy" had assuredly "sown in tears," for the great revival in Korea followed close upon such confession of personal sin by both the missionaries and the Korean Christians as has seldom been witnessed.

Indian Myth Pageant.

The Indian Myth Pageant to be given under the auspices of the Art Committee of the Friday Morning Club next Friday evening at the Women's Club House promises to be of unusual interest. It has been written and will be staged by Miss Susanna C. Ott, who arranged the pageant expressly for the Art Committee. The receipts will be used for the fund to promote art in Los Angeles by the purchase of art treasures from time to time.

Greek Sisters Meet.

The Delta Delta Chapter of Alpha Chi Omega will be held next Saturday at 12:30 at the home of Miss Mabel Chaffin, No. 317 West Thirty-first street. Luncheon will be served, the hostess being assisted by Mrs. M. Nauth. A cordial invitation is extended to all visiting members to be present.

To Celebrate Queen's Birthday.

At the Monday meeting of Queen Alexandra Chapter, Daughters of the Empire, it was unanimously decided to celebrate the anniversary of the patron Queen Alexandra's birthday December 1 by a social tea to which members may bring friends, especially men and women of Danish nationality.

Needlework Guild.

Members of the Needlework Guild who held their annual ingathering this week are especially pleased with results. Over 8000 new garments were contributed for distribution among the charitable institutions of the city and worthy individuals. One section president made a specialty of infants' clothing and collected over 1000 little garments; another section had 950 garments of all kinds, every one brand new. An especial vote of thanks was given to Mr. and Mrs. Henry J. Kramer who, year after year, freely give the use of their hall for the distributio of garments at the annual ingathering, and also to the Los Angeles Transfer Company, who deliver free of charge the garments apportioned to the different charities. The yearly expenses are met by the 10-cent pieces which accompany the donations of two or more garments from individual members. There is need, however, of great expansion in the work as the city grows and the needs multiply. Anyone interested in starting a section can get all information by calling up any of the officers, who are as follows: President, Mrs. Boyle Workman; vice-presidents, Mmes. H. R. Callender, J. N. Dawson, S. W. Mudd, Lawrence Burcx; secretary, Mrs. Theo Eisen; assistant secretary, Mrs. C. N. Walton; treasurer, Mrs. O. P. Clark.

GRAND LARCENY CHARGED.

Joe Hornstein, wanted here for grand larceny, was arrested yesterday at San Diego and will be brought here today for trial. The southern authorities had preferred a burglary charge against him but waived their priority in the belief that the Los Angeles case is a stronger one. Hornstein is said to have stolen jewelry, fowls, wearing apparel and various odds and ends from a house in the town of Athens. The sheriff has been informed that he is a man of education who has studied medicine, worked on newspapers and interested himself in religious activities.

SAYS HE WAS SLAPPED.

H. B. Trigg, who was arrested by Capt. Murray election night on a charge of drunkenness, will probably offer in evidence at the jury trial he demanded the assertion that he was slapped by the officer while standing on the corner "doing no harm." Trigg declares Murray's auto nearly ran him down and that when he got out of the way the captain followed him and slapped his face. Capt. Murray says Trigg declined, with profanity, to clear the way for the police machine, and there are understood to be plenty of witnesses to that effect.

Cash Registers—Wanted.

Highest cash price paid. Cashier Cash Register Co., Third and Los Angeles streets.

FREE excursion every day on every car to El Segundo—the fastest growing city on the Pacific Coast. Values are advancing rapidly. Tickets and information at El Segundo Land and Improvement Company, 136 Title Insurance building, Fifth and Spring streets.—[Advertisement.

Diamonds—
The Gift Supreme

¶ A diamond—perfect in its purity and flawless brilliancy—is the one ever acceptable gift.

¶ Every diamond in our superb stock conforms to the Montgomery standard in weight and color—every one is cut and polished with infinite care.

¶ Our new platinum mountings enhance the natural sparkling beauty of these most precious of all stones.

¶ Out-of-town orders filled with utmost care and taste.
And at our regular moderate prices.

Montgomery Bros.
GRANT JEWELERS BUILDING
BROADWAY AT FOURTH STREET

Anna Schulman

Prominent and well-known member of the musical circles, talented pianiste, exceptional accompanist and instructor, who will be heard in Public Recital soon, writes of

Mason & Hamlin
—PIANOS—

Mason & Hamlin Co., Los Angeles, Calif., Nov. 4, 1912.
Boston, Mass.

Gentlemen: I take great pleasure in expressing to you my opinion of the magnificent Mason & Hamlin BB-1 Grand Piano which I recently purchased from The Wiley B. Allen Co. of this city.

Before purchasing I made it a point to give some of the well-known makes a fair trial and while your pianos are highly priced, in my opinion this is more than offset by a quality which is made more and more apparent by continued use. In no other piano can I produce such a singing tone, and as to the bass, it is marvelous.

Sometimes while playing on my piano I imagine the tone to be that which might be produced by an immense harp. It is enough to say that it is an inspiration to play on an instrument which assists one so to give expression to all the various emotions. Believe me to be,

Yours very truly, (Signed) ANNA SCHULMAN.

We Are Pacific Coast Agents. See Our Complete Stock

CUT OUT AND MAIL.
Please send me catalog of Mason & Hamlin Pianos.
Name .....
Address .....

The Wiley B. Allen Co.
416-418 South Broadway

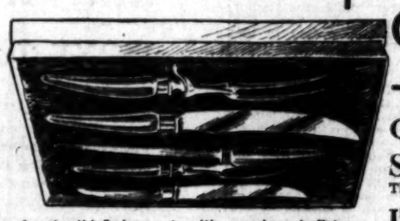

CUTLERY
---the forerunner of Thanksgiving

SEEING that the Cutlery Equipment is up to par is one of the most important pre-Thanksgiving duties.

IF there is one place where quality counts it is in buying Cutlery. Appearances are deceiving—and the novice is safe only when buying a trademark of known integrity.

A splendid 5-piece set with genuine buffalo horn handles, crocus polished blades, silver ferrules, only..... $13

We Feature the Celebrated J. A. Henckel Products

made in Solingen, Germany—from best obtainable materials and recognized everywhere as being without a peer. Their trademark, "The Twins," was registered in 1731 and is your surest guide to Cutlery perfection.

SILVER PLATE—an exquisite collection of the most desired pieces. Exclusive designs in Sterling and Gorham and Sheffield Plate.

We carry Henckel steel in cook knives, butcher knives, paring knives, carving sets, poultry shears, knife sharpener. Bird carvers from $4 to $10 per set—roast carvers from $5 to $25 per set.

Parmelee-Dohrmann Co
436-444 SOUTH BROADWAY

6% Interest Paid

By the Largest and One of the Oldest Financial Institutions in the West

Your money will earn 6% interest with the Los Angeles Investment Company. This Company owns five valuable down-town business sites in the heart of Los Angeles, one of them worth three-quarters of a million dollars. On this is erected a million-dollar office building, held clear of direct lien or mortgage. The Company also owns first mortgages and secured loans to the value of over $5,800,000.00 and real estate in or adjacent to Los Angeles, estimated as worth on the market, approximately $5,000,000.00. Its cash on hand November 1st, was over $1,000,000.00.

Paid-in Capital and Surplus Over $11,500,000.00

The paid-in capital and surplus of the Los Angeles Investment Company totals over $11,500,000.00, which is larger by millions than that of any other financial house on the Pacific Coast.

More than 25,000 people are satisfied holders of this Company's securities, proving the popularity and unshakable solidity of its investments.

Your Interest Quarterly

To draw 6% interest you place your savings in the Gold Note. Gold Notes are issued in denominations of $100, $200 and up to $5000 for convenient periods of 90 days, 6 months and longer, up to 5 years. They pay 6% interest, payable quarterly. You can also invest $1 or more at a time in a Gold Note and draw full interest on all payments.

No investor in a Gold Note ever has suffered the loss of a single dollar of his principal or interest. Gold Notes have always been cashed on demand regardless of date or amount.

Invest at 6% Today

Los Angeles Investment Company

60127 333-335-337 South Hill Street Main 2248

Founded 1888. Established Los Angeles 1895, Incorporated in California 1899.

FACTS, FEATURES AND FANCIES FOR WOMEN AND MEN
BY OLIVE GRAY

DAILY BEAUTY HINT: Applications of ... said, remove the color from a birthmark. ... be used at frequent intervals and care should ... applications are not too hot.

It has never seemed to me that it ... was only one's business how old another person was.

Particularly should women guard the secret of their age, since many ... adge ability and brightness of intellect by the years. When a girl is very young, she is apt to be considered frivolous and therefore unfit to occupy important positions; and as soon as she has passed this stage there are persons who begin to regard her as verging upon decrepitude and speak of her as "an old maid." It is no disgrace to be an old maid, and in fact, some of the best women in the world bear that distinguishing title. But, I maintain that it is no one's business how old any one ... girl, woman, or man. That is the advantage of going to a new place, away from those who have known you all your life. You get away from the man who always tells people that he remembers when you were born and proceeds to tell of ... some other event in 18—, and something which he also remembers, as though they were of about the same date. A few moments before meeting him you were thinking how joyful was the outlook upon life and were feeling even younger than your 18 summers, but after his remarks you proceed upon your way with lagging feet and somehow the air blows less sweetly than before. If it so chances that upon the same day you meet the dear old lady who always remarks that "you'll never be the girl that your mother was," then indeed you are depressed.

• •

Funny.

In a curio shop, which manages to gather many odd and interesting things, I saw funny mice made from the buds of eucalyptus. Big buds are used for the bodies, smaller ones for the heads and slivers of the wood for the tails and ears of the beasties. You cannot imagine how amusingly absurd these were.

• •

Esoteric Steudens.

Students of the esoteric would find great interest in the collection of Buddhistic lore from Ceylon, which the shop has on exhibition. There are three images of Buddha, the tablets from beside the portals of a Buddhist temple, and a number of rolls or paddles upon which is written a number of religious legends. These are said to be over 400 years old, and to be absolutely authentic. That they are very old is unmistakable, as the wood from which the tablets is composed, has in several instances been long decayed and yet the colors upon the figures are vivid although softened by time.

• •

For the Boudoir.

In one of the Broadway stores which is particularly strong in the department of underwear and skirts, I saw pretty new accordion-pleated boudoir frocks of silk with floral borders. These were made with medium short skirts and jackets, and were extremely jaunty and dainty as well. With one of these, a pair of silk mules and a becoming boudoir cap, a woman would look bewitching when receiving her feminine friends. There is every reason why she should be daintily clad in the intimacy of one's room, and yet how many neglect this!

• •

Of Ribbon.

Such pretty motoring bonnets are shown in one of the Broadway stores. They are made from a strip of rather wide ribbon which is brought together into two points, the points then being turned forward and fastened with a dot of swansdown, which soft and fluffy material frames the face as well. Ties of ribbon corresponding in color with the prevailing tone of the fancy ribbon which forms the hood are used to fasten beneath the chin. These are really the prettiest motoring bonnets that I have seen, in simple materials and the use of the ribbon is most infectious.

• •

Parisian.

A window of Parisian ivory articles shows the possibilities of this charming material. There is everything from the largest of toilet pieces to the tiniest of ornamental articles for the cabinet. It is not at all surprising that this material has found such popularity, since it lends its beauty readily to the formation of so wide a range of objects.

• •

Some New Wares.

There is something new in silver ... deposit. It is black with the silver designs similar to Egyptian ornamentation. It is most attractive and the ... bowls, etc., on exhibition, the ... seen in the city, are such as to ... instantly set one to thinking. "Who ... on my gift list, would most appreciate that pretty thing?"

• •

Of Tan.

Noticing the attachable feet for ... in one of the big stores, reminded me of the story about the old ... as to how long her stockings ... She knitted her own stockings and also those for her daughter, ... she told someone that their ... lasted ten years. This was a ... statement and her auditor ... her as to how she managed to make them last so very long. ... she replied, "one winter I foot ... and the next winter I leg 'em ... so they never wear out."

• •

The Young Prophecy.

A little girl aged 9 years, who lives ... on Harvard boulevard, came ... from school a few days before ... election and said that a vote had been ... taken in ... the next ... you vote, ... "I voted ... plied the ... plied her ... "Why did ... father and ... are all for" ... of the oth ... longer nam ... up-to-date ... vote for ... elected."

Sets in a ...

Among ... things whic ... other as ... sets of ... pretty pie ... traordinari ... up.

Middy Swee...

Those Mi... They are ... Middies and ... trasting col... collar and c... The latter ...

Fashion Tri...

Turquoise ... its own as ... There is no ... though it is ... every one.

The sterli... as a means ... Some charm... the links in ... rock crystal.

The newe... sage are fru... berries, ... peaches and ...

A feature ... the white pi... the shoulder ... her gaily-col... the bodice ...

Black hats ... ness. They ... moire silk; ... respectively ... ing to requi...

NEW DIVIS...

Important ... cific Depa... General M...

H. V. Platt ... southern divi... cific, annou... vision chang... man, now d... ersfield, will ... of the Los A... G. S. Crites, ... derstood that ... to a post in ...

A. F. Me... Chief Engin... Nauman's pl... gineer of th... Both engine... are importan... will extend t... of the desert ... road in the ... cier's division ... ning through ... fields. Naur... coast with t... six years. P... with the Pe...

FACTS, FEATURES AND FANCIES FOR WOMEN AND MEN

BY OLIVE GRAY

DAILY BEAUTY HINT: Applications of warm olive oil will, it is said, remove the color from a birthmark. Such applications should be used at frequent intervals and care should be exercised that the applications are not too hot.

It has never seemed to me that it was any one's business how old another person was.

Particularly should women guard the secret of their age, since many people shiftly and brightness of intellect by the years. When a girl is very young, she is apt to be considered frivolous and therefore unfit to occupy important positions; and as soon as she has passed this stage there are persons who begin to regard her as verging upon decrepitude and speak of her as "an old maid." It is no disgrace to be an old maid, and in fact, some of the best women in the world bear that distinguishing title. But, I maintain that it is no one's business how old any one—girl, woman, or man. That is the advantage of going to a new clime, away from those who have known you all your life. You get away from the man who always tells you that he remembers when you were born and proceeds to tell of some other event in 18—, and something which he also remembers, as to how they were of about the same age. A few moments before meeting him you were thinking how joyful was the outlook upon life and were feeling even younger than your 18 summers, but after his remarks you ground upon your way with lagging feet and somehow the air blows less sweetly than before. If it so chances that upon the same day you meet the dear old lady who always reminds that "you'll never be the girl that your mother was," then indeed you are depressed.

* * *

In a curio shop, which manages to gather many odd and interesting things, I saw funny mice made from the buds of eucalyptus. Big buds were used for the bodies, smaller ones for the heads and slivers of the bud for the tails and ears of the beasties. You cannot imagine how amusingly absurd these were.

* * *

Students of the esoteric would find great interest in the collection of Buddhistic lore from Ceylon, which a shop has on exhibition. There are three images of Buddha, the three from beside the portals of a Buddhist temple, and a number of rolls or paddles upon which is written a number of religious legends. These are said to be over 400 years old and to be absolutely authentic. That they are very old is unmistakable, as the wood from which the image is composed, has in several instances been long decayed and yet the colors upon the figures are vivid though softened by time.

* * *

In one of the Broadway stores which is particularly strong in the department of underwear and skirts, I saw some pretty new accordion-pleated petticoat frocks of silk with floral borders. These were made with medium short skirts and jackets, and were extremely jaunty and dainty as well. With one of these, a pair of silk mules and a becoming boudoir cap, a woman would look bewitching when receiving her feminine friends. There is every reason why one should be daintily clad in the intimacy of one's room, and yet how many neglect this!

* * *

Of Ribbon.

Such pretty motoring bonnets are shown in one of the Broadway stores. They are made from a strip of rather wide ribbon which is brought together into two points, the points then being turned forward and fastened with a dot of swansdown, which soft and fluffy material frames the face as well. Ties of ribbon corresponding in color with the prevailing one of the fancy ribbon which forms the hood are used to tie beneath the chin. These are among the prettiest motoring bonnets I have seen, in simple materials and the use of the ribbon is most individual.

* * *

Fashion.

A window of Parisian ivory articles shows the possibilities of this charming material. There is everything from the largest of toilet pieces to the tiniest of ornamental articles for the cabinet. It is not at all surprising that the material has found such popularity, since it lends its beauty readily to the formation of so wide a range of objects.

* * *

New Ware.

There is something new in silver ware. It is black with the silver design similar to Egyptian ornamentation. It is most attractive and the combs, etc., on exhibition, the finest in the city, are such as to set one to thinking. "Who, if my gift list, would most appreciate that pretty thing?"

* * *

For Tan.

Among the attachable feet for shoes in one of the big stores, recently I was told of the old story about the old lady as to how long her stockings would last if she knitted her own stockings and those for her daughter, and told someone that their shoes had lasted ten years. This was a startling statement and her auditor questioned her as to how she managed to make them last so very long. She replied, "one winter I foot 'em and the next winter I leg 'em so they never wear out."

* * *

For Young Pasadena.

A little girl aged 9 years, who lives on Harvard boulevard, came home from school a few days before vacation and said that a vote had been taken in her school, that day as to the next President. "For whom did you vote, dear?" asked her mother. "I voted for Wilson, of course," replied the little girl. "For Wilson!" replied her mother, in astonishment, "Why did you do that, when your father and your grandmother and I are all for"—naming the name of one of the other candidates who is no longer nameable. "Well," replied the up-to-date little Miss, "I wanted to vote for the man who will be elected."

* * *

Sets in a Case.

Among the pretty and inexpensive things which girls may buy for each other as Christmas gifts are those sets of enamelled beauty-pins, in a pretty case. No girl ever has too many beauty pins, and these are extraordinarily attractive and well put up.

* * *

Middy Sweaters.

Those Middy sweaters are a delight. They are formed as are the cotton Middies and have collars of a contrasting color. White sweaters have collar and cuffs of scarlet, or of violet. The latter are quite striking.

* * *

Fashion Triumpots That

Turquoise is about to enter upon its own as a favorite color in dress. There is no more charming color, although it is by no means becoming to every one.

The sterling silver chains are worn as a means of carrying the lorgnette. Some charming effects are made with the links interspersed with pearls or rock crystals.

The newest ornaments for the corsage are fruits and vegetables; strawberries, holly berries, tomatoes, peaches and apples are used.

A feature of the new tea gown is the white plush kerchief folded round the shoulders just as a peasant folds her gaily colored handkerchief around the bodice of her dress.

Black hats are the height of smartness. They are made of velvet and moire silk; both materials are selected respectively or trim another according to requirements.

NEW DIVISION ENGINEERS.

Important Changes in Southern Pacific Departments Ordered by the General Manager.

H. V. Platt, general manager of the southern division of the Southern Pacific, announced two important division changes last night. F. B. Nauman, now division engineer at Bakersfield, will become division engineer of the Los Angeles division to replace G. S. Crites, transferred. It is understood that Crites has been assigned to a post in the East.

A. F. Mercier, now assistant to Chief Engineer Titcomb, will take Nauman's place at Bakersfield as engineer of the San Joaquin division. Both engineering positions involved are important. Nauman's jurisdiction will extend through Arizona and most of the desert country traversed by the road in the southwest, and Mercier's division includes the lines running through the Kern county oil fields. Nauman has been on this coast with the Southern Pacific for six years. Prior to that time he was with the Pennsylvania railroad.

Three kinds of fur used in one coat. Long coat of sealskin, trimmed with taupe fur bands. Cuffs and revers of gray fox.

Modern Methods.

"TREAT 'EM LIKE HUMAN BEINGS."

COUNTY OFFICIALS TELL WOMEN HOW PRISONS ARE KEPT.

Movement to Give Malefactors Fresh Air and Healthy Occupation Attracts Many to Its Standard—Sheriff One of the Most Ardent Enthusiasts of Reform.

It is quite safe to say that a company of women never received a more cordial invitation to jail than that given by Sheriff Hammel yesterday to the score or more gathered around the tables at Christopher's. In response to a call representatives of clubs and organizations were present to listen to addresses by the Sheriff, members of the Board of Supervisors and others concerning the movement to provide country quarters for prisoners where open-air occupations can be provided in the effort to make better citizens of wrongdoers.

Chairman Pridham of the Board of Supervisors, Member Butler, Councilman Reed, Rev. Dana W. Bartlett, Mrs. Morgan Jones, Mrs. Elizabeth Baker Bonhan, Lewis R. Works, Miss Elizabeth M. Coffin and Mrs. Katharine Wheat were among the speakers.

Supervisor Pridham stated that he is in hearty accord with the idea of open-air quarters. "I believe the dungeons and cells we now have are an abnomination to civilization," he declared. As chairman of the County Hospital Committee he reported that a plan is now ready to be submitted to remove all tuberculosis cases to the country, where the county owns land which is to be devoted to that purpose.

He referred to the care of prisoners on the Hawaiian Islands as he observed it. They are put to work on the roads without guards—and they never make an attempt to escape. "They couldn't get off the island anyhow," he remarked naively. He further stated that it is his conviction that prisoners should be paid for their labor and the compensation used to help support their families.

Rev. Mr. Bartlett told of the farm prison projects in operation in Cleveland and Kansas City. A tract of 1900 acres is set aside for this purpose outside of Cleveland, and here prisoners find occupation in the open air and work without guards. An old folks' home, similar to the Holenbeck Home here, is in one part of that great tract, and a tuberculosis camp in another. When prisoners are discharged they go to the Brotherhood House established in the city by those who have finished serving their time where they remain till they get a start.

Sheriff Hammel was the last speaker, and he frankly stated in the outset that all that had been said was nothing new to him.

"I have always contended," he said, "that a man should have something for his work—if it is but 50 cents a day. We have been working on the road now for the past year forty-five or fifty men, and I want to state that the guard of this so-called chain gang is a collie dog—nothing fiercer. There are a certain class of men whom I like to see with ball and chain, and those are the men who abuse their families. Nothing gives me greater pleasure than to certify that John Jones worked $1.50 worth and that it goes toward supporting his family. I agree with you that we need a place of refuge and the land is the foundation—not down on the river bottom, though, but on a hill, where there's plenty of fresh air and sunlight and a wide sweep of view; let's give 'em the best we've got; let's do it right. But right here I want to suggest to you women that the place to begin is with the children that are on the streets—the newsboys and others who swarm the city streets; educate them; let them know that there is an Almighty God above and a Constitution of the United States below, and laws that must be obeyed; get them imbued with the proper spirit and you've cut off more than half the criminals."

Going on to speak of the prisoners who work the roads the Sheriff stated that it is the intention to move the chain gang from San Gabriel Canyon to Topango Canyon, where a model camp will be established. He told interesting incidents of his experiences as Sheriff and emphatically denounced what is known in prison parlance as "the two-piece suit."

"When I first went into office," he said, "I gave out that we would quit the idea of making clowns of the prisoners and would make them look like civilized human beings by clothing them in decent suits of one color."

At the close of the conference Mrs. Bohan was empowered to appoint a committee of five to confer with the Board of Supervisors to take definite action toward securing land for the purpose of establishing an occupational farm outside the city for prisoners.

FREE FOR ALL FURNITURE SALE

The Biggest Sale of the Year

150 of these elegant $14.00 Brass Beds with heavy two-inch posts. Special sale price

$8.75

COLYEAR'S

507-9-11 SOUTH MAIN STREET.

SEWING

Positively a Pleasure on Your Own Accurate Figure

According to our own scientific system of measurements and patented process of manufacture, AN EXACT REPRODUCTION OF YOUR OWN FIGURE is evolved in a "NATURE FORM."

Composed of papier mache, very light and durable — can also be adjusted in a moment's time to conform to any possible change in flesh or style of corset—adjustable arms that twist and turn in any desired position—so constructed that it can easily be taken apart and encased in beautiful leather receptacle for closeting or travel—in fact, the only ABSOLUTELY PERFECT DRESS-FORM made.

You will POSITIVELY ENJOY the making of gowns, underwear, shirtwaists, etc., with such astonishing ease and soon save twice its cost.

Not necessary for out-of-town patrons to call in person—write for illustrated catalogue explaining HOW.

Demonstrations can be seen at our own public display-rooms, 207 S. Broadway, Suites 18-19-20-41-42, or at "THE BROADWAY" and BULLOCK'S department stores.

Hundreds of names and testimonials of satisfied users given upon request.

Nature Form Company

P. S.—Second-hand adjustable, stationary and pneumatic forms, all makes, for sale, half price.

Try Murine Eye Remedy for Red, Weak, Watery Eyes and Granulated Eyelids. —[Adv.

"BURKE'S Dry Gin—conspicuous for cleanliness, delicacy and bouquet of flavor."—[Adv.

Bullock's

Broadway at Seventh

Distinctively New Trimmings

—And by trimmings, we mean to include laces, for laces are so all-important in the make-up of this season's costumes. We are making a special exhibit of trimmings and laces—a special showing in the department as well as in one of the Broadway windows.
—New Persian hand-made laces.
—Real hand-made silk lace and net combinations, with hand embroidery.
—Strikingly handsome rhinestone, spangle, pearl and jet bands, allovers, edges, medallions and tassels.
—Gold and silver lace allovers, nets, bands, edges and flounces—very stylish right now.
—A seemingly endless variety of designs in Irish, Venise, shadow, Bohemian and Val. laces. Main Floor.

The Macrame Classes

—are busy now making things for Christmas. The newest kind of art work, exceedingly artistic, and there are many finished models in the department to better show just what beautiful articles can be worked out in this clever stitch. Also note the above picture of a pillow cover in the macrame.

—Apropos of Christmas, a great shipment of those wonderful little **Sweet Grass Baskets** have just come. A little world of variety. **As low as 20c and to $2.50 each.**

Wash Fabrics

—The staple stuffs needed all the year around, at prices which will add further fame to the Bullock Store.

—10-yd. box of Lingerie Nainsook, $1.35—Fine linen finished fabric in medium weight—just right for Undermuslins; 40 inches wide.
—12-yds. Countess Sea Island Nainsook, $2.25—Fine, sheer goods, 36-inches wide, for undermuslins and Infants' apparel.
—Lingerie Crepe, 15c yd.—Firm, long-wearing fabric of medium weight—immensely popular for undergarments, because it requires no ironing. 30 inches wide.
—27-in. Pique, 25c—In pink, blue, tan and brown—widely used for women's dresses and girls' school dresses.
—27-in. Mercerized Poplins, 35c—For tailored gowns and waists. Beautiful striped effects, in cream, pink, tan, brown, rose, gray, black and French blue.

Gift-Worthy Slippers

—Here's proof that comfort and clumsiness do not necessarily go together in the make-up of men's slippers.
—These $2, $2.50 and $3 slippers, while highly attractive, are just as comfortable as the old carpet baggers your grandfather wore.

At $2.50—Men's slippers of softest kid, with cushion inner soles; plain tan or black; no trimmings.

At $2—Men's slippers of fine kid nicely trimmed and with smooth leather linings; tan or black.

At $3—Men's medium high cut slippers, called the "Colonial"—many prefer them to the higher cut "Cavaller." Made of extra fine stock, in tan or black.
—Slippers for women—the softest, most comfortable house slippers imaginable. Some of felt, some crocheted.
—Felt slippers—the ever-popular "comfy" with padded soles, at $1.25.
—The fur-trimmed Juliets at $1.50.
—The dainty braid-trimmed effects at $2.
—Hand-crochet slippers in assorted colors at $1, $1.25 and $1.50.
—Shoe Store, Main Floor.

Good Alfalfa Land at $100 an Acre

with water, is getting to be a scarce commodity in California. Good Alfalfa Land with water, close to a railroad, at any figure less than $150 an acre is an absolutely safe investment—and is sure to increase in value. A man with 40 or 80 acres of good Alfalfa Land, properly developed, is assured of a substantial and continuous income. Dairying and hog raising, in connection with Alfalfa farming, is extremely profitable. There is a ready market, at good prices, for all of these products that can be raised.

Santa Paula Rancho in Kings County

is now being sold off in 40 and 80-acre Tracts, with water, at $100 an acre—one-third cash, balance in three equal annual payments. The Santa Paula Rancho—which is a part of the original Hotsford Rancho—is located twelve miles from Hanford and about four miles from Guernsey station, on the Santa Fe. There is no better Alfalfa Land in the State than is found on this Ranch. A large acreage is already under cultivation. Gravity water from Kings River, for irrigation, goes with the land. Artesian water, for stock and domestic purposes, is easily developed. Come in and let us furnish you further facts and arrange to show you the land.

S. T. KELSEY, General Sales Agent.
J. L. MAYERS, Sales Manager,
833-834 Higgins Building,
108 West Second Street, Los Angeles.
J. E. WALKER, —Branch Office,
Artesia Block Hanford, Cal.

"His youth 'gainst time and age hath ever spurned,
But spurned in vain; youth waneth by increasing."
—George Peele.

YOU, Mr. Successful Business Man, once an example of energy and aggressiveness, have passed the days of your youth. You are no longer the human dynamo you once were.

Now, at the end of a day's activity, you feel drowsy and dull; you dread arising from your desk and going home. With all your resources, however great they may be, you can command no greater relief than that afforded by

Maier's Select Malt Tonic

This pure, delightful and refreshing remedy will bring back the energy and enthusiasm of your youth, rebuilding and rejuvenating your entire system. Get a dozen bottles at your druggist's and give it a chance today to make you young again.

Take with meals instead of coffee or tea—the results will surprise and delight.

Your Druggist—Now

Pharmaceutical Department

Maier Brewing Company. *Inc.*
Los Angeles, U. S. A.
Homephone 10357. Sunset Main 8196.

Webb-Fisher Co. 329 South Spring Street.
CHESTERFIELD CLOTHES FOR MEN.

The Bootery Smart Shoes for Women
432 BROADWAY.

PUBLISHERS:
THE TIMES-MIRROR COMPANY
OFFICERS:
H. G. OTIS, President and General Manager.
HARRY CHANDLER, Asst. Gen. Mgr. and Treas.
HARRY E. ANDREWS, Managing Editor.
F. X. PFAFFINGER, Assistant Treasurer.
MARIAN OTIS-CHANDLER, Vice-Pres., Secretary.

Los Angeles Times

EVERY MORNING IN THE YEAR.
Daily, Sunday and 40-Page Illustrated Weekly.
Daily Founded Dec. 4, 1881—31st Year.

OFFICE: NEW TIMES BUILDING
First and Broadway.
Los Angeles (Loce Ahng-hayl-ais)

Entered at the Postoffice as mail matter of Class II. (For detailed information about The Times, see last page, Part II.)

MIGHTY LUCKY.
A laborer in a Connecticut town dug up an iron pot full of Spanish dollars of the eighteenth century. California is not jealous. Forty laborers at San Francisco once dug up a champagne cellar.

LIMITED.
New York has 750 hotels and has the nerve to brag about it. We had no idea Los Angeles was so far ahead of the better towns in the East. There are probably that many hotels and big apartment-houses on Grand avenue alone.

WISING UP.
The Peruvian government has expressed an intention to fully punish all authors of widely-advertised rubber plantation atrocities. Peru has learned that it is better to do its house cleaning than to have all Christendom doing it. Besides, such scandals are injurious to trade.

AN INVITATION.
A German delegate to the International Congress of Chambers of Commerce thinks the universal flower garden about the American home and the general absence of fences and hedges something remarkably attractive. He should come to California, where every city is only a big garden.

FOR HEAVY WORK.
The Public Health Department in New York has discovered that fleas have rugged constitutions and that formalin, phenol and mercuric chloride have no effect upon them, while soap and water will kill them readily. If any person be bothered by fleas these scientific observations may be of practical service to them.

SOME DEAR FRIENDS.
An English writer assures us that the Bantu tribe in South Africa is not so healthy as formerly. We know that our readers will be shocked to receive this painful information. Really, we had no idea that our dear friends, the Bantus, were under the weather. The trouble, we are led to believe, is that they no longer oil their skins, but wear clothes instead. Surely the English have humane societies, and what are these organizations for if they permit British merchants to sell clothes to the natives? Surely the missionaries might have reported on the distressing case sooner.

STILL LIVING.
After the close of the Chicago convention a good many of our Progressive friends enjoyed walking up and down the earth telling each other how dead Gov. Hadley was because he refused to turn traitor to his party. When Mr. Sherman died Hadley's name was upon everyone's lips as the man to succeed the late Vice-President on the ticket with Taft. Hadley was honest in his defense of his principles at Chicago, but he was not willing to allow selfishness and anger to lead him into the folly of contributing to the ruin of the party which had long nourished him. Those who think him dead will do no mourning for a long time to come if they wait for his political funeral as the occasion of their grief.

THE LIVING-ROOM.
It has actually dawned upon the East that the plan of combining conservatory and living-room is a happy one. If by conservatory the eastern enthusiasts mean a hothouse for plants, with a bed, a fireplace, a piano and a baby buggy in it, we are not sure that the combination sounds fortunate. We have known some very sensitive plants which did not seem to take well to rugged babies. It would require a healthy baby about five minutes to chew up and otherwise destroy a thousand-dollar orchid, and a man who loves both orchids and babies would be wiser to keep them apart. If the idea of the eastern papers is to have music-room, library and sitting-room in one, then they are only following the style which Los Angeles builders introduced sixteen years ago.

GHOSTS.
A woman has confessed to the police in this city that she killed two other women with rat poison in another State some years ago. The hounds of the law were not upon the trail of this woman; not even the eyes of humanity were upon her and yet, within the darkened chambers of her own guilty heart and clouded brain the accusing voices of the dead rose in a confusing clamor and, with only her own evidences against her, she has prostrated herself before an avenging tribunal. "Murder will out." Men say it lightly, pluming themselves upon their own virtue in that they are not murderers, and never dreaming how truly they are pronouncing sentence upon themselves. Murder will out? Yes, but so will every folly that falls under the categories of frailty and sin. It is here, of all places, that mortals most often fail themselves and so reduce their lives to ruins or limit their glorious possibilities. "As you sow, so also shall you reap." This is the system. There is none besides it, and whoever sows to folly by working an injustice to any other creature and yet hopes to escape, plants a trap for his own feet and places a seal upon his own doom. There is one judgment and forever it is fixed by the self. There are no secrets in heaven or on earth. Life is an open book, but the sons of men, with the dust of selfishness in their eyes, are too blind to read.

"UNHUMPING" PITTSBURGH.
Los Angeles officials can obtain valuable information with respect to the cost and the feasibility of cutting down Bunker Hill by an examination of the work now going on in Pittsburgh, Pa., in cutting down the Fifth avenue "hump" there. "This work," says an eastern journal, "has been talked of for nearly 100 years, but was not believed possible until the present city administration took office. Several former administrations had tried to get some action, but the matter was never taken up seriously. It was always believed that the cost would be too great, but as the cost of such an improvement was getting greater each year, because of the increases in property values, it was deemed by the Mayor and his officers a good time to get down to business.

"The operation means the expenditure of more than $36,000,000, this including the razing of the old buildings and the erection of new ones in the affected district, which includes about two and a quarter miles of streets. Many of the civic bodies of the city, principally the Pittsburgh Industrial Development Commission, have been with the Mayor in this work and have aided the administration in every possible way to bring success to the great undertaking in hand."

The Pittsburgh hump has been an obstacle to the extension of downtown business for many years. In 1847 a seven-foot cut was made and about forty years ago a larger cut, but this still left a hill which was enough to hold all the larger retail business west of the obstruction.

The grades of the various streets and avenues of the hump district have been reduced an average of more than one half. In some instances the reduction has been from 7.7 to 1.22.

When the larger buildings were erected on the hill, among them the Frick building, twenty-one stories high, the Carnegie building, fifteen stories high, and the courthouse, the regrading of the streets was anticipated, so that now all the work necessary on those buildings is the remodeling. This then makes the former basement the first floor. This work on the Frick building, now about done, cost $100,000. This included the dropping of the elevators one more floor. The same action is being taken at the Carnegie building. Very little work is necessary at the courthouse, as this building was erected very low.

A great part of the dirt excavated has been taken to the North Side, where many streets were raised, some of them as much as twelve feet. Few buildings have had to be destroyed. Where the street was graded up they have been raised. Where it was graded down they have been held up with timbers and either lowered or a story built under them.

The total estimated cost of "unhumping" this part of Pittsburgh is estimated at $20,000,000. The increase in the taxable value of the property affected is estimated at $100,000,000.

WHO ASK FOR FREE SUGAR?
The Democratic House tried its best and will try again to put sugar on the free list. But who are asking for free sugar? The millionaire refiners of the country—as shown by the evidence they gave before the Hardwick Committee—as follows:

Refiner Claus Spreckels, president of the Federal Sugar Refining Company (pages 2277 and 2278 of the hearings:)

"I would have free trade absolutely."

Charles R. Heike, secretary of the American Sugar Refining company (page 282:)

"That (free trade) would destroy the industry absolutely in this country, and I would approve of that."

William G. Gilmore of Arbuckle Brothers, refiners (page 1169:)

"The thing to do is to take off the duty, and personally I would advocate it."

James H. Post, president National Sugar Refining Company (page 527:)

"If Congress did not need the revenue from sugar I would like to see free sugar."

Edwin F. Atkins, vice-president American Sugar Refining Company (page 48:)

"Beet sugars are taking away the trade of the refiners year by year."

That last answer is the "milk in the cocoanut." The cane sugar refiners want to destroy the growing beet sugar industry in the United States. Therein is California most vitally affected and therein she may suffer, and suffer severely, at the hands of her "Progressives," whose foolish action in disrupting the Republican party has put the control of the House in the hands of a protective-tariff-destroying and wage-destroying Democratic majority.

The testimony before the Hardwick Committee shows conclusively that, if sugar were made free, neither Louisiana, with her cane sugar, nor California and the other Western States, with their beet sugar, could continue in the business. The loss would be too great. There would be no duty to make up the difference in the cost of producing sugar here and abroad. If this result should follow, there would be an actual shortage in the world's yearly supply of sugar of 445,000 tons of beet sugar and the 311,000 tons of Louisiana cane sugar, to say nothing of the effect upon the 485,000 tons of Hawaiian sugar and the 320,000 tons of Porto Rican sugar. The sugar-producing members of our national family would be fatally hit and the price of sugar would inevitably advance, as is always the case in times of scarcity in any commodity. And particularly sugar, a commodity of such necessary and immense demand. Not only would every California beet grower and beet-sugar factory suffer, but also every California user of sugar, as also the beet sugar makers and sugar users of all other States.

But when the Democrats and (so-called) "Progressives," led by the California contingent of the latter, strike down the production of American sugar and take it from the world's supply, sugar will not only go up to 7½ cents a pound, but will stay there until common sense again prevails and the sugar factories, beet and cane, of the United States are again opened under a protective tariff.

And further, if the duty is taken off sugar here the sugar exporting countries may levy an export tax on sugar coming to the United States equal to the duty removed here, just the same as Brazil did on coffee when we took off the duty of 3 cents a pound some years ago. Had the duty on coffee remained, the money, if really paid

Can't Fool the Land-Owner.

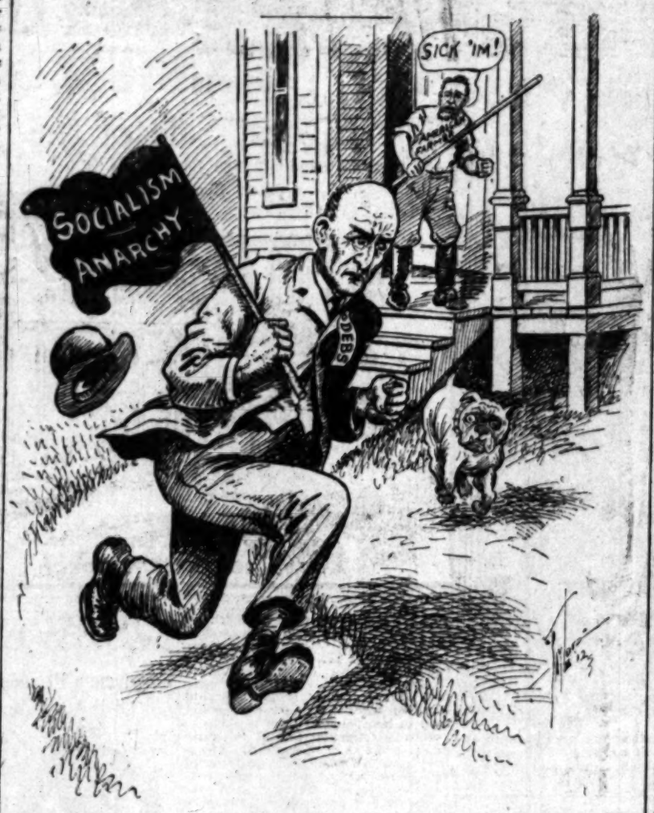

by us and not taken off the Brazil selling price, would have been paid to ourselves and stayed in the family cash box. Instead of this, Brazil has made millions of dollars out of us for over thirty years by that foolish action, while now our coffee industries in Porto Rico, Hawaii and the Philippines are languishing for support, being unable to compete with the duty-free coffee from Brazil. If we repeat the foolishness now on sugar it means that the sugar exporting countries will profit by the fifty or sixty million dollars a year which our treasury now receives (protective duty paid by ourselves to ourselves to keep foreign sugar out) from the duty on sugar.

If sugar goes on the free list all the seventy-one beet sugar factories of the United States (including California's ten) will have to suspend operation and go out of business. Their yearly production is now more than half a million tons of sugar, of which all but 21 per cent. is the product of "independent" factories. Only the 21 per cent. is controlled by the American Sugar Refining company.

Note California's large and growing interest in beet sugar production:

Year.	Tons of 2000 pounds.
1888	1,910
1898	18,086
1900	30,319
1905	64,251
1908	99,613
1909	126,621
1910	144,747
1911	162,538
1912, estimated	175,000

Or more than one-third of the total beet-sugar production of the country.

Yet the victorious Democrats and their allies, the "Progressives," are willing, for the sake of political claptrap, to see the beet-sugar industry destroyed in California, Colorado, Michigan and the other beet-sugar States, to say nothing of the cane sugar industry in the South, our sugar interests in Hawaii and Porto Rico, and our sugar prospects in the Philippines. Was there ever such folly projected?

A NOTABLE ANNIVERSARY.
When it comes to celebrating anniversaries of really great events such as the laying of the first Atlantic cable, the invention of the telephone, the launching of the first steamer and the like Americans have to be given the chief praise. While modesty would be out of place in referring to the great value to the world at large which is due to American brains and enterprise, it may be admitted that some good things have come across the Atlantic.

By good things one does not necessarily mean remittance men and monocled mummies, nor is reference made to those Englishwomen who, leavened with American ways, make such good wives for American men. In this instance one wishes to refer to something of every-day importance which is 400 years old and which was born in Paris, a city which some people say is not truthfully described as wicked, even if it is not so highly respectable as either Pasadena or Long Beach.

What is this something still in use which is celebrating its four-hundredth anniversary? It is nothing less than the practice of numbering houses. 'Tis a useful practice, worthy to be celebrated and justified in claiming a few lines of prose even if it cannot break into the poets' corner.

Paris is the city which takes unto itself the honor and glory of being the leader in the movement to have the houses numbered. The bright idea came to an architect who was, history whispers, somewhat befogged when in a "certain quarter." He thought it would be a good idea to have the houses in that "certain quarter" numbered.

Even Parisians were quite conservative in the year 1512, and it took quite a time to get used to the idea of having numbers painted on houses. In truth 200 years elapsed before they allowed themselves to become so radical as to put the system in general adoption. After a time London and Berlin followed suit, although with considerable hesitancy. Just why they hesitated is something modern people cannot understand, but neither are we able to comprehend how they were able to enjoy life with knee breeches and periwigs.

WHAT A PURE DEMOCRACY IS.
Let us see what a purely democratic government must provide as machinery, and what a pure democracy is. A pure democracy is a government wherein the will of the majority must at each and every moment be the supreme law of the land. A purely democratic government must obliterate the line which separates a constitutional provision from a law by making it possible for a majority of the people to disregard either at any time. Such a government will naturally provide an initiative by which any reasonable number of voters may propose a law or a constitutional provision and a referendum by which a majority of the voters may accept or reject a law or a constitutional provision. It will provide an imperative mandate by which the majority of the voters may command the President or any executive officer to do its will, and a recall of the President and of all other legislative and executive officers who shall fail to obey the orders of the majority or who shall perform their duties in an alleged unsatisfactory manner. It will provide for the review or recall of judicial decisions and for the review of jury verdicts when the voters so desire. It will naturally provide for the recall of judges and, perhaps, for the punishment of juries (as in the days of the French revolution) who disobey the majority or perform their duties in an alleged unsatisfactory manner. It will naturally provide for proportional and minority representation and for a single chamber, instead of the Senate and House. To be logical, it ought also to abolish the veto power of the President, and it must give the franchise to all adults living in the United States—men and women, black and white, citizens and aliens.

When all these changes are adopted there will be a pure democracy in the United States, but we need not look for it till after the Millennium.

NASSAR THINKS NOT.
The Persian Ambassadors to Great Britain and France have been trying to persuade the ex-Regent, Nassar el Mulk, who is at present basking in plebeian irresponsibility in Paris, to return to Persia and resume the Regency. But somehow Nassar lacks proper enthusiasm.

It must be rather disconcerting for European diplomacy when ex-deputy monarchs thus fail in docility and patriotism. Time was when the mere possibility of a throne fired men's hearts and ambitions to a white heat of sublime recklessness. History teems with the stories of a thousand intriguers with the throne for the prize of success. But never until this year of grace was it possible to accuse an ex-monarch of shamefully deserting his throne, of a despicable desire for plain citizenship, a vulgar preference for plebeian domesticity. Yet three monarchial rulers now stand accused of this unworthy reluctance for kingly glory. Manoel of Portugal has shown such a painful lack of interest in the royalist insurrections that he found it necessary to issue a manifesto a few weeks ago assuring his devoted followers that he really appreciated their efforts to reinstate him on the throne very much. But he doesn't. He privately regards their zeal as very embarrassing.

The present Bonapartist is suffering from a similar complaint. He and the Princess Clementine of Belgium were married a year or two ago and find private life very satisfactory. And now comes poor Nassar. Not even a really truly King, but a mere regent. Yet all Europe is expressing grave concern at his unfortunate reluctance, which is regarded as hardly decent!

Now we would respectfully suggest that ex-President Roosevelt is still available. America's first attempt to save Persia lacked finality. Theodore could accomplish it. And, oh, just think what a fine lot of bona-fide grafters he would find ready to be called "liars." Persia abounds in the real article and King Theodore would be justified.

The Newly Rich.

[Philadelphia Telegraph:] "And your husband gave $1000 for that old book."

"Yes."

"To show how much you care for literature, I suppose?"

"No. To show how little we care for $1000."

SCIENCE PROGRESS.

Measuring an Insect's Breath.

[London Tit-Bits:] The breathing of grasshoppers and other insects has been measured at last, after nine years of careful experiment. Dr. Johann Regen, professor of natural history in the Royal Sophiengymnasium of Vienna, has succeeded in making the delicate instrument by which each breath can be measured and graphically registered. It is a triumph for science, unique in the age of special investigations, and perhaps marks the limit of patience and untiring devotion in the field of pure science.

The machine by which the measuring is done consists of a glass tube, with an opening at the lower end, through which the grasshopper or other insect may extend his "feelers," so that it works toward this point and remains fixed at the lower end of the tube for the test. Once in position the grasshopper is turned over until its thorax is immediately beneath a little needle with a ball on the end. When in this position the movements of the thorax are registered exactly and constantly by the upward and downward movement of the needle, which works on a bar, forcing it to make marks with a pen on the registration plate.

After perfecting the machine grasshoppers and crickets were placed in the tube and careful studies made of their rate of breathing, length of each breath, and, most remarkable of all, of the point at which effort begins and automatic action may be said to take place.

By this means it has been ascertained that insects breathe just the reverse of human beings—that is, human beings have to make the greatest effort at inhalation, expelling the air automatically and with no strain. In the grasshopper or other insects the reverse is the case—it inhales automatically and exhales with great effort. This was proved by the curves marked on the registration plate by the needle, which showed a straight line of no effort when the insect was inhaling, and a sharp angle of effort when exhaling began.

Here is a new feat for science, and a very suggestive one. It will doubtless serve as the beginning of a long series of investigations as to the physical reason for this difference in mode of breathing between insects and human beings. It took Dr. Regen nearly nine years' work to invent the method of measuring the breath of the grasshopper, and it may take him or other scientists as many years more to show why the insect breathes this way, and what part breathing plays in the economy of his life.

The Vision of Monkeys.

[Denver Post:] Is the world as seen through the eyes of all monkeys a colorless gray thing—even as it is seen through the eyes of some men?

That is one of the problems Dr. John B. Watson, professor of psychology at the Johns Hopkins Institute, is trying to solve through watching a recently-born monkey at the hospital.

Dr. Watson wants to know whether the monkey's eyes associate the color of red with a berry they may pick from a bush in their native wilds; if seeing a snake's body wriggling through the grass, they know it for a snake by its color, or whether all the main chances of their small lives are guided by the keen sense of smell in their delicate nostrils.

"Then I am making daily notes to compare the behavior of this monkey with a human baby," said Dr. Watson. "For instance, all babies are born with blue eyes. They change later. This monkey was born with blue eyes. They are now brown."

What Leucocytes Do.

[New York Herald:] What are leucocytes? What are polynuclears? What is the significance of 9200 of the one and 78 per cent. of the other?

The blood consists of a fluid in which float cells. The cells are two main kinds—red blood corpuscles and white blood corpuscles, or leucocytes. The red blood corpuscles carry food, and particularly the gaseous foods, such as oxygen. They carry food to the tissues, while they carry waste away from the tissues. Again, it is the gaseous waste, in the main, that the red cells transport.

The white blood corpuscles are the fighting men of the blood. They waste no time carrying food to the tissues nor waste from them. No bread wagon nor garbage wagon for them. They are the soldiers of the commonwealth.

Each cubic millimeter—roughly, about fifteen drops—contains about 5,000,000,000 red blood cells and about 6000 to 7000 white cells, but the number of white cells varies within broad limits because they wander in and out of the blood cells according as their work demands. If the blood be examined today the number might not exceed 5000 of them in the same quantity of blood.

Not only will all the reserves be called away from their resting places by the bugle call, but new cells will be made with great rapidity. When germs of certain kinds get into wounds the leucocytes gather around them, engulf, eat and digest them, or else die in the attempt.

Not all leucocytes are equally active fighters. There is a kind that twists, turns and moves around so actively that its nucleus seems to split up into two or more nuclears. These are called the polynuclears. Ordinarily they make up about 60 or 70 per cent. of the leucocytes. They are the light cavalry of the human army of defense.

A white blood count of 9200, with polynuclears 72 per cent. means that no infection has manifested itself.

UNCLE WALT.

The Poet Philosopher.

The long sad months of noise and shrieking come to an end, at Time's behest, and orators, worn out by speaking, can give their battered lungs a rest. How sweet to know an end of yawping, of all the worries campaigns mean! Now we can do our Christmas shopping on buoyant legs, with minds serene. Now we can gambol through the city unhampered by the tariff bores, and wear a smile and sing a ditty, as glad as anyone outdoors. Relieved of all the hurly-burly, the screams of warring candidates, we'll do our Christmas shopping early throughout these wide United States. How sweet it is to go a-walking, and hear no wrangling, near or far, no arguments or tiresome talking of income tax or U. and R.! How pleasant when the local daily prints something else than campaign junk! We'll do our Christmas shopping gaily, and buy enough to fill a trunk! How sweet to see men safely, sanely, pursuing tasks well worth their while, instead of thrashing "issues" vainly, dispensing language by the mile! Farewell, farewell to foolish yawping, to tiresome men with tiresome jaws; it's time to do our Christmas shopping and put in licks for Santa Claus!

WALT MASON.

[Copyright, 1912, by George Matthew Adams.]

Pen Points: By the

The cry in the Balkans is "To ... stantinople!"

President Taft is not ... country will be the loser by ...

Chairman Hilles may now ... Rollo books.

It looks as if the war ... Mexico were resting on ...

The Democrats ought to ... the celebration of Thanksgiving ... with grateful hearts.

The country is so prosperous ... be a difficult matter for ... administration to hamstring it.

Roosevelt failed to carry ... M., but Taft carried Taft, ... that was not enough.

Up-to-date restaurants are ... ing "Wilson soup," the kind that ... fell into.

Where is the old-fashioned ... to "ask a blessing" before ... meal?

The old saw that marriages ... heaven takes a lot of ... the shoulder of mother.

When the Democrats become ... trenched in power then we shall ... put the will in Wilson.

The war in the Balkans ought to ... a number of slashing topical ... nothing of "best sellers" in the ...

Civil service is the shadow ... many of the hungry Democrats ... ing the fruit on the political ...

Seven little Progressives elected ... gress. Just the same number ... Governors. Just see what a ... made of it.

Returns show less than one ... publicans in the Sixty-third Congress ... a beautiful set of wild horses for ... Wilson to manage!

Col. Roosevelt's record in the ... paign recalls the hero in Dryden's ... lom and Achitophel," who was "... to ruin or to rule the state."

President-elect Wilson is ... what he will do after March 4. ... ers of The Times recall what ... Andrew Johnson and "My policy."

Ticket sales amounting to ... ported for the Stanford-Berkeley ... game. So much for the high cost ... Our fathers never did it.

"Poly" girls have turned to ... but, mercy me, how they would ... mother asked them to spade up a ... space for early lettuce and ...

Some of the Mexican insurgents ... have wired their congratulations to ... dent-elect Wilson. Don't know ... that is a knock or a boost.

The campaign is over and the ... tions of George W. Perkins are ... memory. But a card index system ... amounts he paid will be kept for ... reference.

One feature is lacking in California ... ball—disagreeable weather. There ... ought to be spits of snow on the ... and the latter frozen to the depth of ... inches to make real football weather.

The election returns disclose ... prises. With the Republican party ... fairly in half it is a wonder the ... tion elected a single member of ... It is a most lamentable situation.

California citrus fruit growers ... benefited by the protective tariff ... interested in knowing what a ... with an unwieldy Democratic majority ... poses to do to them. They won't have ... to wait.

One of the features of the election ... increase in the Socialist vote, which ... believed, will reach nearly the one ... mark. New York and Chicago, ... of a large foreign population, furnish ... than one-half of the total.

The Congressional election in ... swept a lot of unknown Democrats ... into office. Bill Durbin, elected in ... Eighth District, is a former sideshow ... performer in a side-show. There is ... known leader in the lot. Oh, they'll ... vise the tariff, all right!

In the last fifty years the Democrats ... have elected two men, Cleveland and ... son, to the Presidency. In the same ... the Republicans elected Lincoln, ... Hayes, Garfield, Benjamin Harrison, ... Kinley, Roosevelt and Taft. And ... somebody rises up and says that ... is dead.

NIGHT IN THE TROPICS.

The stars are low, the winds are ...
Sweet blessings to the tropic night.
The fountain splashes in the pool;
The moon across the dome rides ...
On tow'ring spires the pale light ...
The Pole Star shines a jewel fair;
The world is lost in sleep and ...
A garden rich perfumes the air.

Through silences, far off, is heard
A night bird calling to its ...
Through leafy branches, gently ...
The moonbeams on the ... thrown.
Faint melodies steal through the ...
Like tinkling string on harps of ...
Played by the wand'ring, vagrant ...
More sweet when moon and stars ...

I wonder if the Pole Star swings
A sentinel, low in the sky,
I wonder if the fountain sings
And splashes as in days gone by.
I wonder if she sits and dreams
And waits, when twilight shadows ...
I wonder if the lovelight gleams
As through the dusk she hears his ...

WILL F. ...

Los Angeles.

...ying: Racing: Shooting:
...nt of the Day: | Football Giants' Line-up For Their Battle Is Announced.
...XIST YEAR.

$870 Maxwell.
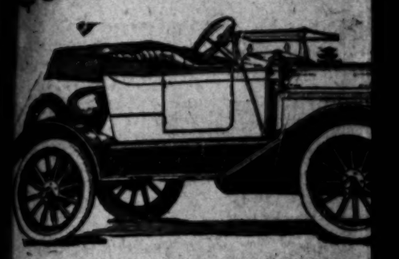
... Cyl., 4 Speeds, 22 H. P.
... Business Car for Business Men.
... the Maxwell Advantages That
... Comfort, Economy and Relia...
Price Los Angeles . . . . .
INCLUDES
Full Equipment With Self ...
Delivery Now
...United Motor Los Angeles C...
1200 So. Olive St., Los Ange...

WHALEBO...
... Nov. 15 we will ... our "Whale- ... double suc- ... ions for $8.00. ... we cover roof ... with; lightest ... known; guaran- ... to kill corn off ... feet.
Main 8772.
NOMINAL PRIC...
Teeth made without Plates ...
Crowns ...
Gold Fillings ...
Silver Fillings ...
Teeth extracted without pain ...
Whalebone Painless ...
Take Elevator to Second Floor
437 South ...

Santa Fe
foot ball
at
Berkeley
Nov. 9—Stanford and U. of C.
go Santa Fe
It lands you right in Berkeley without change of ...
$18.70 round trip
via Santa Fe
Berkeley, Oakland and San Francisco.
Sale Dates—Nov. 7, 8 and 9.
Return Limit Nov. 11.
The Saint. 5:15 p. m. dai... from here
A train that is popular among those who demand th e utmost in travel comfort
Pullman reservation should be made early
Reservations
Santa Fe City Office: 334 South Spring Street.
Phone A5224, Main 738, Bway. 1559.
Reservations for return trip, too.

...S ANGELES AQUED...
Sale of Equipment and Material. 1114 Ce...
...ing Wrecking Co. See Us
...E. NINTH ST.

The Los Angeles Times

The Pink Sheet—Illustrated.

Head of the Day: Football Giants' Line-up for Their Battle Is Announced.

XXIV YEAR. FRIDAY MORNIG, NOVEMBER 8, 1912.—4 PAGES. In the Van: First in Sporting News. First in all Automobile.

No Frisky Doin for Joe Rivers While the Terrible Turk Is His Trainer.

FOR THE TIME BEING

The Battlefield.

JOE TRAINS AT ERNON.

Will Probably Le Arena for His Wrk.

Owners Refuse Rent Him Venice Gynasium.

Speedy Eddie Cepi Will Be Sparring Irtner.

After hunting all c for a happy home Joe Rivers ded to do his training for the Mant fight in the Vernon arena itself.

He had intended dg his work at Shaw's gymnasium aVenice where he has trained for ahis fights, but when his manager we down yesterday to make arrangents a stohy face appeared at the dow and they turned him coldly ay. Bill Aldredge, who has a les of the place "has a mad" with Jo Levy. In opposition to the Aldree-Venice fight club, Herr Levy stad a club at Playa del Rey. Hencfoe can't play in his back yard anyre.

Rivers, with his mager, Joe Levy, and his trainer, Abd the Terrible Turk, then started da wild dash around town looking r other quarters.

For business reasons was not considered practicable ttrain at any of the other beaches. The old East Side Athletic Club has en closed, as they discovered. They und that the old Columbia Athletic th has abandoned its quarters anemerged with the St. Ignacious Clul The latter club was out of the quion for Joe Rivers because the owne of the place, J. P. Goytino, had troie with Joe and will have none of h. Furthermore, Frankie Conley as engaged the place for his fight ith Johnny Dundee.

Rivers then thought taking the old Naud Junction Pavill, but abandoned this because thelace is too damp and gloomy.

Harry Burns finally sested that Joe use the Vernon arenitself. Joe Levy jumped at this anUncle Tom McCarey readily consent

Joe will make use ofhe shower baths in the dressing-rms of the pavilion; he will live la cottage that will be rented nearv.

One of Joe's chief box partners will be Eddie Campi. uring his training he will go in fospeed and foot work. He realizes at he lost his fight against Mandot cause the Frenchman kept away frohim. During all his other trainingeges he has experimented in cookg the rabbit, this time he is goit to teach himself to catch the rabi

Ready, Sir.

STANFORD AND BERKELEY ANNOUNCE THE LINE-UPS.

Warriors Selected for the Greatest Game That Has Been Played in California—Los Angeles Will Be Heavily Represented in Both Teams—Monster Rallies at Both Universities.

The California players are:

Name.	Residence.	Position.	Age.	Wgt.	Hgt.
C. W. Evans	Pomona	Full-back	22	150	5.9
C. A. Allen	Everett, Mass.	Center	25	160	5.8
B. S. Peart	Woodland	Right wing	22	160	5.8 ½
T. H. Dills	Pomona	Left wing	21	169	6.
J. A. Stroud	Bakersfield	Second five	23	180	5.10½
M. E. Hazeltine	San Jose	First five	19	140	5.7 ½
L. M. Morris	Berkeley	Half	23	156	5.8
J. M. Douglas	San Jose	Left front rank	24	180	5.10½
J. L. McKim	Pomona	Center front	21	157	5.9
R. M. Miller	Berkeley	Right front rank	19	175	6.1
H. A. Fletcher	Reno, Nev.	Right breakaway	23	157	6.
W. N. King	Belmont	Lock	22	212	6.4
G. W. Fish	Los Angeles	Left breakaway	17	148	5.9
H. O. Hoskins	Easton	Right mid-rank	23	175	6.2
H. W. Fleming	San Jose	Left mid-rank	20	175	6.2

The Stanford players are:

Name.	Residence.	Position.	Age.	Wgt.	Hgt.
B. Erb	Victoria	Full-back	22	162	5.9
E. F. Kern	Pasadena	Center	22	166	5.11¾
R. M. Noble	Galesburg, Ill.	Left wing	23	162	5.10
J. C. Urban	Santa Clara	Right wing	21	144	5.7 ½
P. F. Harrigan	Los Angeles	Second five	21	147	5.6 ½
B. A. Risling	Palo Alto	First five	22	144	5.7
Louis Cass	Los Angeles	Half	21	150	5.10
E. B. Hall	Los Angeles	Left front rank	21	161	5.10½
A. M. Sanborn	Redlands	Center front rank	24	175	5.9
E. B. Corbet	San Francisco	Right front rank	22	170	5.11
W. P. Darsie	Palo Alto	Left breakaway	21	158	5.11
J. F. Partridge	Alameda	Lock	22	193	6.3
F. J. Gard	Glendora	Right breakaway	20	162	5.11¾
W. L. Smith	Ferndale	Left mid-rank	25	193	6.
K. L. Schaupp	Santa Rosa	Right mid-rank	29	185	6.

STANFORD UNIVERSITY, Nov. 7.—[Exclusive Dispatch.] The fifteen men who will face California in the twenty-second annual football game at Berkeley, Saturday, were chosen today by Coach Presley and tonight the preparations for the classic struggle were brought to a close by a monster rally and serpentine dance about a huge bonfire on the old baseball field.

Joe Urban, the freshman star, beat out Thoburn and Reeves, both Stanford men, for the berth at right wing. Reeves's poor physical condition was against him.

Kern, Noble and Harrigan retain

(Continued on Second Page.)

BERKELEY, Nov. 7.—[Exclusive Dispatch.] Coach Jimmie Schaefer has announced the team that will represent the Blue and Gold tomorrow afternoon in the annual football game against Stanford.

The Yale-Harvard game of the West that has required ten weeks of preparation and will reach its grand final tomorrow in the eighty minutes of play, promises to be one of the best contested battles that has ever been played in California. Stanford has ten wins to her credit while California can only boast of winning seven times from the Cardinals. Four games resulted in tie scores. Since Rugby has been played both teams are even with three victories apiece.

The announcement of the team contains no surprises. With the exception of Evans at full-back it was thought that Pearl might be put on the line of last defense as in last year's game, and Evans would occupy his old place at wing. On account of Evans being out of the preliminary games for so long because of a weak ankle it was thought better to play the speedy Pomona boy in the backfield.

Altogether there are three Pomona boys in the lineup. McKim and Dills are a pair that it is hard to beat. McKim is about the only man on the team that is not in perfect condition and if he stays the entire game, it will be on his nerve. He is considered to be one of the best forwards playing the game on the Coast.

George Fish, the aggressive Los Angeles boy could not be kept off the fifteen. Despite the fact that he is one of the lightest forwards and is the youngest player on either team, he is hard to beat on the defense, and is constantly following the ball. Fish is only 17 years old.

Taken man for man there is little to choose between the California team and the Cardinal fifteen. The Blue and Gold has the advantage of weight by a little over four pounds to the man. In the matter of height the Californians also show a slight lead. In experience the Stanford team is the strongest. California is using two freshmen while Stanford is displacing the veteran, Thoburn, on the right wing for Freshman Urban. In individual play both teams will show up brilliantly, but in the last few preliminary games the Blue and Gold has shown that they were capable of rare combination work in the backfield and if they cut loose with their top form tomorrow they should be returned the winners.

The weather is still threatening although only slight showers occurred today. If the rain mars the contest

(Continued on Second Page.)

SPORTOGRAPHS.

Joe Mandot left New Yeans last night for Los Angeles to goto training for his Thanksgiving Day fight with Joe Rivers.

Hobo Dougherty is oding with Mandot. There ought to a joyous reunion between Hobo and olgast in Los Angeles. Huh? Mant's bride has been left behind in t care of his sister.

Judging from a telegrm Manoot sent to McCarey asking cle Tom to be sure and clinch the w Year's Day match for him with olgast, it is apparent that Mandot r considers Joe Rivers as an incint in his path.

I find that most of the exrts think that Mandot will do it agn to Rivers. The Mexican has nevbeaten a man who adopted the plan keeping away from him. Rivers cot put out a bull buffalo if it would cirge him, head down. Boys who wo lead at him are his despair.

Rivers, in conversation w a newspaper man the other night, tactically admitted as much. He saidhat Mandot defeated him with hifeet and not with his hands. "I more I fight," said Joe, "the mors become convinced that the only hing in boxing is the foot work.

It looks as though Welst would be one of the idle rich o Thanksgiving Day—the anniverse of his operation. He has wire that he would like to have McCay match him with Mandot for Chrinas Day.

Before matching Ad Wgast for any more fights in Los Anes, Uncle Tom McCarey says that Hand the champion are due to hava heart-to-heart talk.

"Ad is a grand little ampion," says Uncle Tom, "and I don't intend to let him jeopardize his title if I can help it until he has completely recovered his health. When he is right, I think he can beat any lightweight who ever lived; but he keeps putting himself back by fighting before he is physically able to do so."

Murphy of the Cubs has queered the deal whereby Joe Tinker was to become manager at Cincinnati. Tinker is furious and says he will never play with the Cubs again, anyhow. Chance and Bresnahan are now talked of by Garry Herrmann.

Murphy ought to enter a popularity contest against Jack Johnson.

A reply has finally been smoked out of Johnny Coulon. He says he can't come out here—at least until after December—to fight either Kid Williams or Eddie Campi. Too many other engagements. Whenever the champion thinks of Kid Williams, he immediately accumulates another pressing engagement.

About the happiest man who ever trained at Jack Doyle's is Johnny Dundee, who is to meet Frankie Conley here November 19. The little Italian plays around the camp like a street urchin. There have been plenty of other boys who trained at Doyle's who seemed to like fighting, but Dundee is about the first who ever seemed to get fun out of the hard work of training.

Bert Fagin, the middleweight who is to fight Jack Clark at Vernon next Tuesday, says that he has found out how to fight since the last time he was seen here with Howard Morrow. Well, let us hope so; yes, let us hope so.

Very Good Scheme.

SENATORS WOULD SIGN WOLVERTON.

JACK ATKIN MAY SECURE HIM TO MANAGE SACRAMENTO.

Cal Ewing Is Also After Him to Help Out the Seals, Although Bill Reidy Has Been Retained as Leader for the Coming Season. Harry Is Partial to California.

[BY DIRECT WIRE TO THE TIMES.]

SAN FRANCISCO, Nov. 7.—[Exclusive Dispatch.] Harry Wolverton, as manager for the Sacramento or San Francisco club in 1913, is the gossip in Coast League circles since the news came that the former successful leader of the Oaks lost out with New York in the American League. Nothing definite has been ascertained about these rumors, but it would not be surprising to learn that Jack Atkins and J. Cal Ewing are in the field seeking the services of Wolverton.

Wolverton's release by New York has been heralded ever since the American League season closed. He finished last in the biggest city on the American League circuit, and a place where the younger organization has keen rivalry in the Giants.

VICTIM OF HARD LUCK.

The former Oakland boss was a victim of hard luck all season. Practically throughout the season he had six or seven of his regular players out of the game with injuries and sickness. It was a big handicap for any man to overcome, and especially for a new manager in the big bush. Still these things were not taken into consideration.

If one of the Coast league clubs secures Wolverton, it will be hailed as a ten strike. Sacramento could use the ex-New York manager to good advantage. The Seals are well fortified with Bill Reidy already signed up, but the connection of Wolverton with the Seals arises through Cal Ewing's admiration of Wolverton.

HAD SHORT CONTRACT.

Contrary to the general opinion, Wolverton only signed a one-year contract with the Yankees, which has another month to run, and then he will be a free agent.

Wolverton showed his ability as a leader when he took hold of the hopeless Oaks in 1911. It is known that he would not be averse to coming to the Coast. He likes the climate and when he was called to New York had made plans to spend the winter in California.

That the failure of the New York club was a keen disappointment to Wolverton, goes without saying. He had expected to finish one-two-three in the American League race.

Still Wolverton is a good manager, and it is a cinch that if Honus Mitze had not already been appointed Oakland would also be in the field to land the former star third baseman.

LOUISVILLE BALL TEAM TO BE SOLD.

[BY DIRECT WIRE TO THE TIMES.]

LOUISVILLE (Ky.) Nov. 7.—[Exclusive Dispatch.] Announcement was made in Louisville tonight that O. H. Wathen of the Wathen Distillery Company of Louisville, and William Grayson, Jr., of St. Louis, owner of Louisville's American Association Baseball Club, have come to an agreement over the price of the local franchise of the American Association and that Grawson will arrive here tomorrow night or Saturday morning to complete the sale. The price agreed upon is said to be in the neighborhood of $100,000.

The personnel of the officers of the club will be W. F. Knebiekamp, president; William Neal, vice-president and general manager, and the new manager to succeed Jack Hayden probably will be John McCloskey, former manager of the St. Louis Cardinals. Knebiekamp is associated with Wathen in the distillery business in Louisville and William Neal is president of the Blue Grass League. McCloskey will come to Louisville the first of next week to discuss terms for the managerial berth.

Great Ones Here.

BRIGHT STARS FOR BIG GAME.

Many Big Leaguers Signed for Benefit Ball Contest.

Chance, Stovall and Rube Ellis in the Line-up.

Hundreds of Tickets Bought by Prominent Persons.

CHANCE'S TEAM.

Snodgrass, center field (Giants.)
Chance, first base (Cubs.)
Downey, shortstop (Kansas City.)
Litschi, third base (Vernon.)
Barry, second base (Seattle.)
Chadbourne, left field (Portland.)
McDowell, right field (Cleveland.)
Bliss, catcher (St. Louis Americans.)
Hall, pitcher (Red Sox.)
Fromme, pitcher, (Cincinnati.)

HOGAN'S TEAM.

Stovall, first base (St. Louis Americans.)
Altizer, shortstop (Minneapolis.)
Michoff, third base (Omaha.)
Ellis, left field, (St. Louis Nationals.)
Kane, center field (Vernon.)
Cravath, right field (Philadelphia Nationals.)
R. Brashear, second base (Vernon.)
Myers, catcher (Giants.)
Overall, pitcher (ex-Cub.)
Reiger, pitcher (St. Paul.)

BY HARRY WILLIAMS.

Considered from every standpoint, tomorrow's contest at Washington Park, between teams selected by Frank Chance and "Happy" Hogan, will be the most notable benefit game ever played on the Pacific Coast.

Players whose names are a household word in fandom; men who have drawn hundreds of dollars for a single appearance in a world's series, have cast aside all other engagements in order to donate their brawn and skill to the cause of charity. Watching the game will be bankers, pillars of the financial and business world, and society leaders, some of whom have invested hundreds of dollars in tickets that those less fortunate may witness the game and profit by its benefits.

ALL FOR CHARITY.

The game will be played for the benefit of the relief fund of the Assistance League, an organization at once unique and potent in charitable work. The Assistance League, the membership roster of which reads like the Blue Book, cares for those who "eat their heart in silence" rather than appeal to public charity. It was organized by Mrs. Hancock Banning to aid the San Francisco "refugees" immediately after the big fire, and especially the women and children. A benefit vaudeville performance was given as one of the first steps and this brought $11,000. Tomorrow's game will be the first benefit of any kind given since that time.

As the necessity for work among the "refugees" diminished, the league found an increasing field for usefulness in aiding the various benevolent institutions of the city. While cooperating with other charitable organizations, the Assistance League has a distinct work of its own and looks after the welfare of certain classes

(Continued on Fourth Page.)

These Are the Feet

That beat Joe Rivers. The Mexican says that it was Mandot's superior foot work that proved his undoing.

$870 Maxwell $870

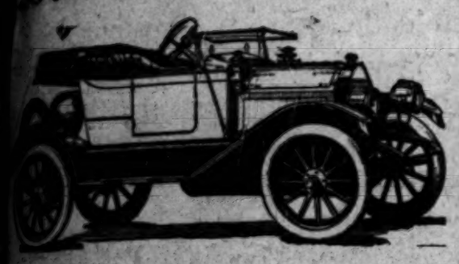

4 Cyl., 4 Speeds, 22 H. P. Roadster

A Business Car for Business Men. Has All the Maxwell Advantages That Assure Comfort, Economy and Reliabilty

Price Los Angeles $870

INCLUDES

Full Equipment With Self Starter

Delivery Now

United Motor Los Angeles Company

1200 So. Olive St., Los Angeles

Phone Home A3098.

WHALEBONE

NOMINAL PRICES.

Teeth made without Plates	$4.00
Crowns	$4.00
Gold Fillings	$3.00
Silver Fillings	$1.00
Teeth extracted without pain	$1.00

Whalebone Painless Dentists

Take Elevator to Second Floor

437 South Broadway

Santa Fe

foot ball at Berkeley

Nov. 9—Stanford and U. of C.

go Santa Fe

Gets you right in Berkeley without change of cars

$18.70 round trip via Santa Fe

Berkeley, Oakland and San Francisco.

Sale Dates—Nov. 7, 8 and 9.
Return Limit Nov. 11.

Saint: 5:15 p. m. daily from here

A train that is popular among those who demand the utmost in travel comfort

Pullman reservation should be made early

Reservations

Santa Fe City Office: 334 South Spring Street.
Phone A5224, Main 738, Bway. 1559.
Reservations for return trip, too.

ANGELES AQUEDUCT

Sale of Equipment and Material. 1116 Central Bldg.

Wrecking Co. See Us Last

NINTH ST.

Oxy Warriors

Who will face the dangerous Quakers Saturday at Whittier. Upper picture shows "Buster" Brown tackling Bob Smith. Lower, Drury Wieman punting and Crawford delivering a forward pass. Crawford takes the place of the veteran, Duffy Seay, at quarter-back, in the game.

All Ready.

BOSTON MAN IS CONFIDENT.

Will Not Trade or Buy Any More Players.

Declares He Has Enough for Next Year's Sox.

McAleer Has Thirty-three Men on His List.

"We have shut up shop. We're out of the baseball market. We have all the players we want for 1913. We're satisfied with what we have. No more purchases or trades."

This is the last word of James R. McAleer, president of the world's champion Red Sox. It means that Jimmy McAleer is satisfied with his team, that he will start next season as he finished the past season. And, confidently, it means that he expects to do as well next year as he has done this year—or better.

He is confident that he will win the 1913 pennant more decisively than he won this year's, even if the opposition is stronger.

McAleer is the first major league magnate to announce that he is out of the baseball market, that he is satisfied with what he has. He breaks all records of early announcements. The others will be buying and selling and trading until well into next season. But McAleer has all he wants. He has "nothing to do till tomorrow." He need not worry all winter.

The Red Sox president retains all of his present regulars and substitutes. He has purchased one new outfielder, Walsh of Fall River, and two new shortstops, Scott of Youngstown and Carlstrom of Lawrence, in the New England League. He has exercised his option on Harold Janvrin, the ex-Boston High School infielder, now with Jersey City.

He stands pat on his catchers.

The only new man not yet mentioned whom he has purchased are Pitchers Van Dyke of Worcester, Brant and Martina of Beaumont, Tex.; Watkins and Ainsworth of Youngstown, O., and Foster of Houston, Tex. He has also recalled Leonard from Denver.

McALEER PEERS INTO FUTURE.

McAleer is looking further into the future than 1913. That is why he has taken on another outfielder, two more shortstops, and so many pitchers. He has to count on the eventual retirement of one or more of his peerless outfielders, also on the time, some day, when Heinie Wagner will quit, notwithstanding that Wagner, for instance, is going better than ever this year. But Heinie has been eleven years in baseball and the outfielders need more than the one substitute they now have. It is not too early to begin the selection and training of future stars.

McAleer may well be contented with his present team. They won this year's pennant and next year they are bound to improve, for nearly all of them are young.

Size up the great outfield trio, for instance. Trio speaker is only 25, and has been in the game but five years. Harry Hooper is 24, and has played league baseball only six years before this. Duffy Lewis is Hooper's age, with five years in league baseball before this year. Hendrickson is 23, and has been but three years in the professional game.

The infield is a bit different. The men, as a rule, are older. Here are their ages, and the years they played professional baseball before 1912, respectively: Stahl, 31, nine; Yerkes, 24, five; Gardner, 26, five; Bradley, 25, seven; Engle, 28, ten; Krug 29, three; Wagner, 38, eleven; Hall, 29, nine.

Bill Carrigan is 35, with six years' league experience before 1912; Cady's figures are 24, four, and Nunamaker's, 23, four. Which provides a catching staff for a long time to come.

YOUTHFUL BUNCH OF PITCHERS.

The pitchers are even younger. Here are their ages and years, respectively, in professional baseball: Wood, 22, six; Pape, 24, three; O'Brien, 26, four; Collins, 25, four; Bedient 22, two; Hall, 24, seven.

All of the new men purchased are youngsters.

This roster gives McAleer thirty-three men from whom to choose his pennant chasers of 1913, with all of his regulars and substitutes now in good condition with years of baseball ahead of them.

The purchase of two new shortstops not only provides recruits who may fill Wagner's shoes some day, but youngsters who will fight Krug for the privilege of substituting for the Sox captain. Walsh has been touted as an exceptionally clever outfielder, and will be given a trial.

The new crop of pitchers will be carefully tried between now and the opening of next season. From them, a lefthander will likely be picked for the regular team, Collins being the only portsider who has been on McAleer's paying staff this year.

McAleer evidently believes that with the confidence born of this year's success, his 1912 team will play even classier baseball next year. As young as they are, most of them are seasoned players now. But the confidence inspired of victory ought to make them better still.

GREAT PLANT FOR CLUB TEAM COMING SEASON.

A new $700,000 baseball theater plant, seating 45,000 fans, will house the Cubs next season, according to an announcement made by President Charles W. Murphy. The plant will be located on the present grounds of the club.

Several new wrinkles in baseball architecture have been introduced into the plans, the most noticeable of which is the method of arrangement of seats, which so far as the lower tiers are concerned will resemble a theater. The first few rows will be sunk fully three and a half feet below the level of the playing field and those in front will look up at the game, while those seated some distance behind will be above the diamond and look down the course.

Plans for the mammoth structure are being drawn and Mr. Murphy says it will be the greatest baseball park in the world.

There will also be standing room for 12,000 more. To provide standing space for the 12,000 unable to secure seats the architects have conceived the idea of digging a sort of subway around the field, excavating to a depth of eighteen inches directly in front of the bleachers and stands.

Convincing Test.

SPEED OF BALL CAN BE GAUGED.

Heaver's Work May Be Tested by Old Device.

Walter Johnson Shows He Has the Most "Smoke."

Rucker of Brooklyn Not in It With Washington Marvel.

Science has struck at last to the very root of the baseball profession. Scientifically speaking, this scientific game has been placed upon a plane with the most intricate science. No longer will old Bill Irwin, with his water glass and celluloid ball demonstrations of the spitball for the edification of college professors, be in order. No longer will Scout Arthur Irwin be able to hoodwink unsuspecting Yankee rookies with wonderful tales of the speed of Amos Rusie. Science has made this day and generation one of skepticism. We have to be shown.

And it is now possible to get an absolutely accurate line on a baseball player's ability in all matters pertaining to his physical horse power. The first test was made recently at Bridgeport, Ct., in the factory of a well-known gun firm. Walter Johnson, the crack pitcher of the Washington team, and Nap Rucker of the Brooklyn Dodgers, were the pioneers of scientific exploitation. That proved very conclusively that it is possible to calculate a player's propelling power.

PROPELLED BALL FAST.

Johnson also established conclusively that he is the speedier hurler for he propelled a ball many feet faster per second than did the illustrious southpaw. At a distance of twenty-five feet Johnson's pitch travels at a rate of at least 135 feet per second and in many instances, doubtless, more. Rucker, who is renowned as a "smoke" slinger, does not approach in velocity by ten feet per second. Clark Griffith's standby, Johnson, without half trying showed that he was Rucker's master in speed and he stands ready to accept any challenge for the championship he won—Joe Wood of the Boston Red Sox—preferred.

The tests of speed of these illustrious pitchers was made with an appliance used to measure the velocity of the projectiles from firearms. It is a simple enough arrangement, in which electricity figures very prominently.

TESTING IS INTERESTING.

Across a disc-shaped opening are stretched a number of lightly charged electric wires so fine that the breaking of them expands but an infinitesimally small portion of the velocity of a thrown baseball. Five feet behind these wires is a steel plate, also charged. The ball is hurled into the opening. The exact time from the breaking of a wire until the background is hit is registered. By calculating the distance of five feet with the fractional second consumed in traversing it, the happy result is arrived at. Expert gun men declare that the mechanism is so finely arranged that calculations may be made into fractional feet per second. Therefore, there need be no more arguments as to speed of pitchers.

SPEED DOESN'T MEAN CONTROL.

Speed, of course, is not everything to the game. That fact developed in the test. Walter Johnson had a great deal more difficulty in hitting the "bullseye" than did Rucker. It took four pegs by Johnson to find the mark. Rucker was more fortunate on his first attempt, but after that had more or less difficulty. Rucker was satisfied after his trials that Johnson had the more smoke, but he was not satisfied that he had developed the speed of which he is capable.

There is absolutely no way to judge speed by the eye alone. Ball players all disagree on this point. The American League believes that Johnson is the fastest thrower in the country. They should know, for they see enough of him during a campaign. But on the other hand, the Giants, who have just played casually against all three, are divided in opinion among Johnson, Wood and Bender.

MEYERS BOOSTS BENDER.

This interesting phase of the situation came up for a great deal of discussion on the special car of the Giants on the way to Boston after the first game of the world's series.

"No sucker in the world ever had the speed of this guy, Wood," said Josh Devore. "Say, he threw two balls at me that shot by my lung the size of buckshot. All I saw before they sung past was a little blur of waite."

"Can that kind of chatter," cut in Big Chief Meyers. "You swell out your chest simply because you tied up that first game on Bender last year in the ninth inning. Let me tell you that Wood never had the smoke of that old Indian. Wood has lots of speed, but Bender's the real baby. I've hit against Johnson, too. Nobody ever did have the speed Bender showed us in that first game last year, and if you hadn't had your foot in the water bucket, trying to duck, when the ball hit your bat, you'd admit as much."

Clyde Engle of the Red Sox, who happened to be passing through on the way to the diner just in time to get an earful of the Big Chief's caustic remarks, was pressed for an opinion.

"Well," said he, "Joe Wood has about as much speed as anyone I know. Of course, I don't bat against him very much any more and am not competent to judge between him and Johnson. But this much I do know. There was never so much speed shown in any game as the one in Boston that day Joe and Walter hooked up. Who had the most steam? Well, I wouldn't like to say. But as I happened to hit against Johnson I wish to go on record that nobody, anywhere at any time, ever had any more speed. They may match that fellow, but they can never beat him."

Number of Cars in Germany.

[Philadelphia Record:] According to statistics just issued by the German government, there are at present 42,000 passenger cars, 7000 motor trucks and 20,000 motorcycles running on German roads. This, says the Scientific American, is considerably less than in half a dozen American States, and barely half of the number in use in New York State alone.

Berkeley Lineup.

(Continued from First Page.)

there is no doping the result. The element of luck will be a big factor.

Tremendous enthusiasm was uncorked at the smoker rally held this evening in the gymnasium and the team was accorded twenty minutes of applause. Coach Schaeffer's statement:

"California team will have to give everything they have to win from Stanford. Every man knows football and there is not one quitter among them. On a dry field, I think our team will prove victorious, but if the rain continues, it's anybody's game."

A Mandot Clinch,

Showing how easily the French boy holds his opponent helpless.

Answers Will Be Received Only Until Midnight of Saturday, November 9th

In The Times Booklover's Contest

Don't roll or fold the package containing your answers. Send it in FLAT. Have your set weighed before mailing, and put the necessary postage thereon. Sets upon which postage is due will not be received.

No More Catalogues, Answer Books or Pictures WILL BE SOLD

Stanford Lineup.

(Continued from First Page.)

their places and Bertie Risling won out at first five-eighths.

Al Frank's knee is too weak to allow him to play, and Darsie will start the game at left break-away. Gard, Partridge, Schaupp and Smith retain their places in the scrum and of the bunch of candidates for the front rank, Sanborn, Corbet and Hall were victorious.

Capt. Cass will play half-back and ex-Capt. Erb will be at full-back.

CONDITION GOOD.

The Stanford team will be in as good condition as it is possible to have fifteen Ruggers at any given time. Every man is physically sound. This is in marked contrast to the situation last year when Stanford put a bunch of cripples on the field.

Stanford is proud of the team, which is generally regarded as the best Rugby team that has ever represented the Cardinals.

So close was the competition for places and so abundant the high-class material that twelve substitute players were chosen from the big squad despite the fact that only three substitutions are allowed in the game.

Thoburn, Reeves, A. Erb, Andrews, Brown, Lull, Sinclair, Watkins, Decius, Peck, Bly and Clover are the men who will get Gorman "S" for their proficiency and hard work.

The rally tonight was the most enthusiastic that has been held here in the memory of the present college generation. When the team entered the assembly hall it was cheered for nearly fifteen minutes.

After the rally the rooters serpentined about the inner quadrangle and then went to the old baseball diamond where the hilarity continued about the bonfire, in which an effigy of Berkeley's goat was burned. The team will go to Oakland tomorrow and remain at a hotel there until 2 o'clock Saturday afternoon, when the men will go to California Field. Stanford rooters will go to Berkeley on a special train Saturday morning.

STANFORD HAS WON THE MOST GAMES.

The Stanford-California football game that is to be played at Berkeley Saturday, will be the twenty-second struggle in which the teams have engaged. Stanford has won ten games, California has seven victories to its credit and four contests have resulted in draws. The scores of games of former years follow:

1891—Stanford, 14; California, 10.
1892—Stanford, 10; California, 10.
1893—Stanford, 6; California, 6.
1894—Stanford, 6; California, 0.
1895—Stanford, 6; California, 6.
1896—Stanford, 20; California, 0.
1897—Stanford, 28; California, 0.
1898—California, 21; Stanford, 0.
1899—California, 16; Stanford, 0.
1900—Stanford, 5; California, 0.
1901—California, 2; Stanford, 0.
1902—California, 16; Stanford, 0.
1903—Stanford, 6; California, 6.
1904—Stanford, 16; California, 0.
1905—Stanford, 12; California, 6.
1906—Stanford, 8; California, 3.
1907—Stanford, 211; California, 17.
1908—Stanford, 12; California, 3.
1909—California, 19; Stanford, 13.
1910—California, 26; Stanford, 6.
1911—California, 21; Stanford, 3.

OKLAHOMA'S CAPITAL FIGHT.

Some Warm Times Expected This Winter—Chance for State to Secure a Capitol Building Free.

Oklahoma's bitter State capital fight bids fair to break out with renewed vigor this winter when the Oklahoma Legislature is convened, according to Attorney J. Royal Thompson of Oklahoma City, to the Washington Post. Mr. Thompson, an ardent booster for Oklahoma City, expressed the belief that the people will ultimately locate their State capital in his home city. He says that he cannot see how the taxpayers of the State can resist the proposition which the business men of Oklahoma City have made for the location of the Statehouse in their city. This proposition, he says, includes the building of a magnificent Statehouse costing $1,000,000.

"There promises to be some warm times down in Oklahoma this winter when the Statehouse fight comes before the Legislature," said Mr. Thompson. "The business men of Oklahoma City have pledged the people of the State that if they will secure the removal of the capital from Guthrie to Oklahoma City, they will construct the new capitol absolutely free of charge to the taxpayers of the State. They have also agreed to spend at least $1,000,000 in the new building.

"Oklahoma has made wonderful progress in the last decade. Her cities are growing rapidly, and the business of the State has increased to such an extent that there is a strong demand for a new Statehouse. Oklahoma City is a big railroad center, easily accessible from every section of the State. This, coupled with the fact that Guthrie is not a railroad center and is not as accessible as Oklahoma City, and that the people of our city are ready to pay the cost of constructing a new Statehouse, is influencing the people in favor of locating their Statehouse in our city."

Join in the chorus

of men who consider "net worth" only when they buy cigarettes. Clothes do not make the man—even less does the package make the cigarette.

A neat plain package is used for

IMPERIALES CIGARETTES

so as to give you "net worth" within.

The Imperiales blend and mouthpiece is sure to appeal to you. So join in the chorus, "A pack of Imperiales, please."

10 for 10

MADE WITH MOUTHPIECES

$25 to $35 N. Y. Sample SUITS-COATS-DRESSES $15

Ready to Start.

RACERS IN FINE SHAPE AT EXPOSITION TRA

BY GREY OLIVER.

ANOTHER big crowd of sports visited Exposition Park track yesterday to see the workouts of the flyers who are being prepared for tomorrow's big race card and everyone was satisfied with what was shown in the way of speed.

The big attraction of course was Joe Patchen II and Vernon McKinney and both of these worked miles in about 2:12, which is very fast for a workout. He stepped the last half in 1:01 and the last quarter in :29. The pacers Jr. Dan Patch and Hal McKinney did almost equally as well and the time shows that these four are about on edge.

Dan Mathews stepped an easy mile without particular urging in 2:09½ and Densmore covered the last half in 1:02. Starbrino skipped around the circle in 2:08¼. Zulu Belle did a half in 1:03 and the last quarter in :29, which is going some. Pop Durfee declares that any horse that beats Zulu in the card scheduled for tomorrow, will have to do better than 2:05.

R. J. McKinzie, the owner of Joe Patchen II and Vernon [illegible] expected here from [illegible] this morning to attend [illegible] morrow. The chance [illegible] horsemen from the [illegible] pay him for [illegible] horses in the [illegible] better card offered [illegible] tion of McKenzie [illegible] flyers in their [illegible] minutes.

Judging from the [illegible] the horses in the [illegible] need not surprise [illegible] better than 2:04 [illegible] should attract a [illegible] tors, but naturally [illegible] Joe Pathen II and [illegible] will be the double [illegible]

CHALLENGE [illegible]

NEW YORK, [illegible] Night Wire.) The [illegible] America has received [illegible] formal acceptance of [illegible] the Harmonsburg [illegible] of the world's [illegible] race will take [illegible] ond week in [illegible] Cowes regatta.

VAN COURT AND

McCarey Has Promised a Fair Card for [illegible] Arena—Coulon Will Not Box Ha[illegible] December—Newsy Not[illegible]

HARRY BURNS has announced Tom McCarey's card for next Tuesday night and the main event will be between Jack Clark and Bert Fagan. Fagan appeared here several months ago against Howard Morrow, Tommy Ryan's boy, and lost by a knock-out.

He is a clever fellow and a hard puncher and from experience and dope should beat Clark. But Clark is a hard hitter, game and cool, and has been winning regularly lately and is touted as a comer in the middleweight class.

Fred Barrett and Kid Lawrence will be the first pair to show. They are welterweights. Barrett is a tough fellow and Lawrence is from Vallejo, where he has been boxing twenty-round bouts.

Johnny Arrouss, the newsboy champ, will meet Bob Sweeney, a new-comer from Chicago, who holds the newsboys' championship of the big town. Sweeney is said to like the rough mixing better than any newsboy in the country. There will be plenty of newsies to root for Arrouss.

Young Huddy, the tall, rangy boy from the Columbia Club, is to meet George Moss, the wrestler. Moss is a tough, willing boy and a hard hitter and is trying to make good in the boxing game. These two are lightweights.

Huddy is a most promising fellow if he would cut out his crouch and learn to hit harder.

Kid Morrissey of Portland will meet Bull Matson, from Salt Lake. Matson has something of an eastern record and Bill Huddy says he can go some.

Sam Morris and Kid Jackson of the Western A.C. will meet at the featherweight limit.

Al Boyd, from Calgary, who has boxed in Tommy Burns's club, will meet Ray Rivers at 122 pounds.

Danny Lyons, the Gypsy boy, will exchange punches with Billy England, who won the amateur 105-pound championship of Southern California and these are booked for four rounds.

Joe Sneider and Eddy Garry will box four rounds at the featherweight limit.

Harry Burns says he has tried to match a boxer against a fighter for a change. If the card proves as good as the last it will surely be an interesting one.

Johnny Coulon telegraphed to Tom McCarey that it will be impossible for him to box here before the latter part of December. He is signed up for matches in the East until that time, so it is quite probable that he will not be seen on the Coast before the first of next year.

Kid Williams, the little Baltimore

Hoot Mon, Hoot Mon.

SOCCER SEASON TO OPEN SUNDAY.

RANGERS AND CLAN CAMERONS TO COME TOGETHER AGAIN.

First-Named Team Had an Easy Time Last Year Winning the Championship—Manager Gerard of the Clan Declares Aggregation He Has This Year Is Classy One.

Sunday afternoon at Praeger Park the local Soccer season will be regularly opened when the Clan Cameron and the Rangers clash. The game will be something in the nature of a test for the new players on each of the contesting clubs and after the game the make up of each squad will be definitely settled.

Last season the Rangers walked away with the title for Southern California without much difficulty, but this fall Manager Gerard of the Clan says that the Cameron team will be one of the fastest and best in the league.

The two teams will line up as follows:

Clan Cameron		Rangers
[illegible]	goal	Burden
[illegible]	right back	J. Mitchell
[illegible]	left back	Murphy
[illegible]	right half	Miller
[illegible]	center half	C. Burleigh
[illegible]	left half	Leigh
[illegible]	outside right	Lowe
[illegible]	inside right	A. Mitchell
[illegible]	center	Melerum
[illegible]	inside left	Speedie
[illegible]	outside left	Sheppard

CYCLEMEN MAY START COAST GRAND CIRCUIT.

It is more than possible that next year there will be a harness horse circuit on this Coast that will be a real big circuit affair in itself. This is not only in the minds of some of the leading horsemen and it may evolve into something definite within the next few months.

That the Los Angeles fanciers can

give purses [illegible] four-day [illegible] average a[illegible] could guar[illegible] of money [illegible] owners in [illegible] As an indic[illegible] horse quest[illegible] that last w[illegible] ed to offer [illegible] meeting na[illegible]

As an ad[illegible] future of th[illegible] ern Californ[illegible] ern sportsm[illegible] at that time[illegible] as both sum[illegible] from men [illegible] ends of dol[illegible] a Coast gra[illegible] possibility. [illegible] the big ho[illegible] some of th[illegible] mer.

An ideal [illegible] made up of [illegible] Francisco, [illegible] geles, San D[illegible]

POMONA ORANGE

While Occi[illegible] doing battle[illegible] Field, Pomon[illegible] Athletic Club[illegible]

This game [illegible] the Stanton a[illegible] fair, but rathe[illegible] in which the [illegible] chance to sho[illegible] under fire, b[illegible] with the Tige[illegible]

It is believe[illegible] in every man [illegible] least a few m[illegible] test.

Crawford is [illegible] a rather tende[illegible] the coach is [illegible] hard, but ex[illegible] condition for t[illegible] cidental.

Barnes has h[illegible] the knee this [illegible] trim for the [illegible] according to t[illegible] has healed and[illegible] bear again.

Mr. Wad Positively Will "Not" Umpire the Big Charity Ball Game Tomorrow!

VAN COURT AND THE BOXERS.

McCarey Has Promised a Fair Card for Tuesday Evening at the Vernon Arena—Coulon Will Not Box Here Before the End of December—Newsy Notes of Pugs.

HARRY BURNS has announced Tom McCarey's card for next Tuesday night and the main event will be between Jack Clark and Bert Fagan appeared here several months ago against Howard Morrow, Tommy Ryan's boy, and lost by a knock-out.

Burns is a clever fellow and a hard worker and from experience and age should beat Clark. But Clark is a hard hitter, game and cool, and has been winning regularly lately and is rated as a comer in the middleweight class.

Fred Barrett and Kid Lawrence will be the first pair to show. They are featherweights. Barrett is a tough fellow and Lawrence is from Vallejo, where he has been boxing twenty-round bouts.

Johnny Arrouzas, the newsboy champ, will meet Bob Sweeney, a newcomer from Chicago, who holds the newsboys' championship of the big burg. Sweeney is said to like the fighting better than any newsboy in the country. There will be plenty of newsies to root for Arrouzas.

Young Huddy, the tall, rangy boy from the Columbia Club, is to meet Sailor Moss, the wrestler. Moss is a rough, willing boy and a hard hitter and is trying to make good in the boxing game. These two are lightweights.

Huddy is a most promising fellow if he would cut out his crouch and learn to hit harder.

Kid Mortimer of Portland will meet Bill Matson, from Salt Lake. Matson has something of an eastern record and Bill Huddy says he can go some.

Sam Morris and Kid Jackson of the Western A.C. will meet at the featherweight limit.

Al Boyd, from Calgary, who has been in Tommy Burns's club, will meet Ray Rivers at 122 pounds.

Danny Lopez, the Oxnard boy, will exchange punches with Billy England, who won the amateur 105-pound championship of Southern California, and these are booked for four rounds.

Joe Shaider and Eddy Garry will go four rounds at the featherweight limit.

Harry Burns says he has tried to obtain a bonar against a fighter for a change. If the card proves as good as the last it will surely be an interesting one.

Johnny Coulon telegraphed to Tom McCarey that it will be impossible for him to box here before the latter part of December. He is signed up for number in the East until that time, so it is quite probable that he will not be seen on the Coast before the first of next year.

Bill Williams, the little Baltimore boy who is so hot after Coulon's title, will be a much disappointed boy when he hears this.

His manager says it is impossible to get Coulon in the ring with Williams, and, judging from the accounts of Williams's bout with Hughes, the bantam champion of England, he surely is a corker. He beat Hughes in every round and nearly knocked him out inside of six rounds.

His style is similar to Coulon's. He is fast, aggressive and a good puncher. It was his wonderful countering that won the bout over Hughes. Good countering by boxers of today seems to be a lost art.

Johnny Hughes, the English champion, has a record of eighty-five knock-outs out of 125 contests. This speaks well for Williams's showing and Tom McCarey would do well to try and land a match with Coulon. In the meantime a match between Eddie Campi and Williams would be a corker.

Montana Kid is back in the fighting game and won two contests in the last month. One was in Salt Lake, where they only allow clean breaks, and one in Boise City, Idaho. Both went twenty rounds and Monte got the decision. He says he is boxing good and hitting well. He will go to Vancouver, where he has a match, and then expects to return to Los Angeles.

Harry Coleman writes that if Joe Mandot beats Rivers in the coming contest he will be right after Wolgast for any kind of a bout up to a finish match and would like to make it for New Year's Day at Vernon. He also says that Mandot beat Ad at every angle, and is more confident than ever that he can knock Wolgast out the next time they meet.

When Mandot and Wolgast arrive here the latter part of this week, there is liable to be a lot of rag-chewing over their chances. Give us the chewing match, but finish it with a twenty-round go. We will stand for the rag-chewing if you will promise to finish it in the ring. Here is a fine chance for Tom Jones and Harry Coleman to make some noise.

Joe Rivers picked a good man in Abdul the Turk, as he is one of the best trainers in the country. Abdul said that he would do all he possibly could to bring Rivers into the ring in the best of condition, but would not stand for any foolishness. "If he does not obey my orders and does anything foolish, I will quit his camp" said Abdul.

This is the only kind of a trainer for Rivers and if he does not realize it, and breaks away again, he should never be given another chance.

Higher-Ups.

TWO LEADERS IN BIG SERIES.

American Giants and Tufts-Lyons Clash Today.

Clubs Tied for First Place in Winter League.

Foster Merely Grunts When Nagle Boasts.

BY HARRY WILLIAMS.

The Winter League will resume operations at Vernon today with a game between the American Giants and the Tufts-Lyons. This game, the first of a series of three between these clubs, will determine the leadership of them for at least twenty-four hours.

These clubs are tied for first place, the Giants having taken two out of three from the McCormicks, while the Tufts-Lyons took San Diego down the line in two games out of three.

Walter Nagle, manager of the Tufts-Lyons, yesterday signed up Johnny Kane.

"The addition of Kane gives us the strongest club in the league, according to my way of thinking," warbled Walter, "and if with men like him and Ellis and Olson in our line-up, it will be a great surprise to me if we don't take the conceit out of these brunetta bears."

Mr. Nagle's remarks were repeated to "Rube" Foster. "Rube's" only reply was a scornful grunt.

"Pat" Dougherty is slated to go on the mound for the Giants, but Foster may decide to switch to a right-hander at the last moment. Nagle will start either Leverens or Hitt, and should these fail he will call Driscoll in fro mthe outfield. Driscoll struck out nine men in his game against San Diego. The batting order of the two clubs follows:

Giants—Barber, right field; Hill, center field; Duncan, left field; Taylor, third base; Pierce, first base; Monroe, second base; Petway, catcher; Hutchinson, shortstop; Dougherty, pitcher.

Tufts-Lyons—Baperoft, shortstop; Olson, second base; Kane, third base; Ellis, center field; Lober, left field; Driscoll, right field; Nagle, first base; Brown, catcher; Leverens or Hitt, pitcher.

Prep. Pep.

DOINGS OF THE HIGH SCHOOLS IN FOOTBALL.

BY AL G. WADDELL.

R. D. ELLIOTT, coach at Long Beach High, announced the names of the men he intended to take on the trip to Escondido after practice yesterday afternoon.

Two of the regulars are to be out of the line-up and the team will be much weaker than the combination which defeated Santa Ana High School.

Escondido High was handicapped during the first few weeks of the season on account of not having a coach, but a coach has been secured and the team is now playing a brand of football equal to that of almost any other high school in the south.

Elliott is to take fifteen men on the Escondido trip, in Hayward, end; Snow, tackle; Downs, guard; Riddick, center; Barton, tackle; Bell, guard; Ohl, half; Walker, end; George Marshall, fullback; Lenz, captain and quarter; Wilcox, half; Work, quarter; Deems, tackle, and probably Fulwiler, end.

Herrell was to have gone down with the squad, but is in the faculty jug, temporarily, and will be obliged to remain at home.

Will Marshall was hit in the face by a kicked ball Wednesday afternoon, but will be in the game as good as ever on Saturday.

Long Beach has been unfortunate this season, as most of its games have been away from home. The San Diego game is scheduled for the Long Beach field, however, and although it is an expensive contest on account of the distance which the San Diego team has to travel, the management expects to have a good attendance and clear a large sum above expenses.

Coach Elliott considers the Pasadena contest the big game of the season. This match is slated for Pasadena, Thanksgiving Day, and the championship will very probably be at stake.

The Los Angeles High-Manual Arts Rugby game, which was scheduled for tomorrow, was called off on account of the great number of players from both schools that wanted to go north to attend the California-Stanford match.

Capt. Al McGuire has a hard schedule ahead. His boys are to play Hollywood one week from tomorrow, Manual Arts the following Wednesday, Harvard School three days later, and will close the season with Pomona High, November 30.

Polytechnic High is to meet the California Polytechnic fifteen from San Luis Obispo on Bovard field tomorrow afternoon. The game is looked upon as one of the big inter-scholastic matches of the year, and there should be a large attendance.

Another American football team has made its appearance. The Los Angeles College has a large squad out and within another week the team is to make its first showing.

The Los Angeles College is a Catholic institution, which really has taken the place of old St. Vincent's. There are any number of promising young athletes unrolled at the institution, and it is safe to predict that this college will ably fill the vacancy in southern football circles which will be created by the adoption of Rugby by the University of Redlands next season.

R. C. Diggins, Pasadena High School football coach, drilled his squad for the last time before the San Diego game yesterday. The squad is in good shape and the men are confident. The coach says he has no way of drawing a line of comparison between his team and the eleven which is to be played at San Diego tomorrow, but he feels confident that his boys will let the southerns know they are in a football game before the first quarter is fairly well started.

At Venice Polytechnic, Coach Charles Jennings has a squad of painted warriors. The team knocked off training after hard practice yesterday and will not be in suits again before the game with the second Pasadena High School eleven tomorrow afternoon. After yesterday's scrimmage the coach went over all his men and painted every tender spot with iodine. Those suffering from boils, eight in number, were given special attention.

Will Marshall, the Long Beach High School boy who suffered a fractured shin bone in the first game of the season, is back in school again but will not be able to get into the game again this season. As Will is a senior, his high school football days are over, unless he decides to flunk for another chance next season, which is not likely as he intends to go to college, where he is almost certain to make good.

MOTOR CAR DEALERS ASSOCIATION DIRECTORY.

AMERICAN-COLE — Grundy Motor Sales Co., 842 South Olive Street. Main 2191; 10927.

APPERSON JACKRABBIT—Leon T. Shettler Co., 151 West Pico Street. Main 7034, Home 10167.

BUICK—Howard Auto Co., Tenth and Olive. Home 60009, Main 9040.

CHALMERS & R. & L. ELECTRICS—Western Motor Car Co., 727 South Olive. 10789, Main 3196.

COLUMBUS ELECTRIC — Firestone and Warren, California Automobile Co., 1250-1260 West Seventh Street. Wilshire 788 Home 53018.

CUTTING—Eastern Motor Car Co., 825-827 South Olive. F2965, M. 2965.

FRANKLIN & R. & L. ELECTRICS—R. C. Hamlin, Twelfth and Olive Streets. Main 404, Home 60249.

GARFORD & REO—Lord Motor Car Company, 1032-38 South Olive Street. 10845 Main 5470.

HUDSON—Hudson Sales Co., Phones—Sunset Main 678; Home A4734. 1118 South Olive Street.

HUPMOBILE — M. C. Nason, 1017-1019 South Olive. A1007, Broadway 2967.

JACKSON—Chas. H. Thompson, 1142-44 So Olive St. F6390, Broadway 1947.

KISSEL KAR—Kissel Automobile Co., 118 West Pico St. Broadway 2186, 22886.

MATHESON-MAIS VELIE—Renton Motor Car Co., 1230 South Main Street. Main 1068, Home 10799.

MITCHELL — Greer-Robbins Co., Twelfth and Flower Streets. Bdwy. 5410, A1187.

NATIONAL—National Motor Car Co., 1130-1132 South Olive Street. F4353, Main 3329.

OAKLAND—Hawley King & Co., 1027-31 South Olive Street.

OLDSMOBILE—Oldsmobile Co. of California, 1205 South Olive. Main 3130, F3647.

OVERLAND—J. W. Leavitt & Co., 1212 South Olive St. Main 4277, F4263.

PIERCE-ARROW—W. E. Bush, 1701-1711 So. Grand Ave.

POPE-HARTFORD—Wm. R. Ruess, Corner 10th and Olive. Main 7278, Home 60173.

PREMIER—Premier Motor Car Co., 1127 South Olive Street. Main 679, F2664.

PULLMAN—Miller & Williams, 1140 South Olive St. Broadway 2907, Home F2942.

REGAL—Big Four Automobile Co., 1047-49 South Olive. Home F2533.

STEARNS-KNIGHT and OHIO ELECTRIC—Smith Brothers, 742 South Olive Street. Broadway 3834, Home F4206.

STODDARD-DAYTON — Standard Motor Car Co., 1001 So. Olive Street. Broadway 2963, Home 10457.

STUTZ-BROWN-SYMONDS CO.—412-414 West Pico St. Home 25003, Main 7047.

THOMAS—Thomas Motor Car Company of California, Eleventh and Flower Streets. 60388, Main 8880.

WINTON—W. D. Howard Motor Car Co., 1238 South Flower Street. Broadway 4180, Home F5609.

Some Luck Here.

CHANCE MAY BE NEW YORK LEADER.

CAN MANAGE HIGHLANDERS IF MURPHY DROPS HIM.

Promised Very High Salary and Good Percentage of Profits of Farrell's Club—Big Magnate Eager to Hand Out Good Money for a Real Aggregation.

[BY DIRECT WIRE TO THE TIMES.]

CHICAGO, Nov. 7.—[Exclusive Dispatch.] If Frank Chance, deposed leader of the Cubs, wants to stay in baseball he can, and he will not have to work for $10,000 a year, which, according to his own words, is the highest salary paid him by the Chicago club.

It was learned today that the New York club of the American League is ready and eager to pay Chance a salary of $18,000, and besides this offer him a bonus of 5 per cent. of the profits of the club if he can get away from the National League and accept the job of manager.

This information was neither affirmed nor denied by President Johnson of the American League. Today the resignation of Harry Wolverton, manager of the New York Americans, was announced. When Johnson was questioned regarding the successor of Wolverton he declared he knew nothing about it, and supposed that Hal Chase, the star first baseman, had a chance to get the job.

"Do you know if waivers have been asked on Frank Chance?" was asked.

"I do not," was the reply. "And I would have no way of knowing unless President Lynch of the National League informed me."

Even before Frank Chance left Chicago for his California home it was known among his friends that he was wanted to manage the New York American League club next season. The New Yorks have been a disappointment to the American League. An awful fight was made to get New York into the new league in the spring of 1913. The club there never has been a great success.

Some Speeding.

INLAND AUTO RECORD IS BROKEN BY CADILLAC.

[BY DIRECT WIRE TO THE TIMES.]

SAN FRANCISCO, Nov. 7.—[Exclusive Dispatch.] Forty minutes was clipped from the Los Angeles-San Francisco record by the Inland or valley route today by a Cadillac car, driven by Charles Soules, the well-known racing driver. The Cadillac, which left The Times office in Los Angeles at 5 o'clock this morning, pulled up at Market and Guerrero streets in this city at exactly 10:05 o'clock tonight, after the most successful run ever made over the valley route, setting a new mark of 17h. 5m. for the distance of almost 500 miles.

The car that did the trick was the same one that Soules drove to second place in the Los Angeles-to-Phoenix race a few days ago, a fact that makes its performance today all the more remarkable.

When Soules drew up to the finishing line last night he and his mechanician, Arthur Morris, were plastered with mud from head to foot, and the car was a sight. So thick was the mud on the electric head lamps that they gave out but a dim light. Every surface of the car that offered a resting place was covered with mud from one to two inches thick, which had caked on during the day's run.

The record of seventeen hours and forty-five minutes that was shattered by Soules was one made by another Cadillac a year ago. The mark was set by Beaudet when the latter was cleaning up all the marks of Northern California in a 1911 model. The fact that a 1913 Cadillac was sent after the record grew out of a request of Bob Fowler, the aviator, for a car to pace him from the southern metropolis to San Francisco. Don Lee had just brought back three Cadillacs from the Phoenix race, in which they claimed three of the first five places, and he believed that the sending of one of the cars after the record from Los Angeles to San Francisco would give him an excellent line on the staying qualities of the new models. That is how one Cadillac happened to go after the record of another.

Charles Soules, in the Cadillac, was checked out from The Times office at 5 o'clock yesterday morning. Bert Leonard sent the car away on its fast run up the valley route. Soules determined to break the mark of 17h. 45m., and his car was in splendid shape. He had until 10:45 o'clock last night to reach the Bay City.

While Soules was racing Fowler in his biplane was preparing to make the journey in a bee-line to the Golden Gate. He was confident of reaching his goal and said he would lower the intercity record between Los Angeles and San Francisco. He drove a Gage-McPlay biplane and started from Griffith Park, circling toward The Times office and then shooting away to the San Fernando hills.

After making a fast run to Saugus Fowler, in endeavoring to cross the hills over the San Francisquito Pass was compelled to return to Saugus. He reached an altitude of 2000 feet but it was necessary for him to climb into the heavens to a distance of 4500 feet in order to cross the mountain range. He returned to remove a muffler from his engine, but in trying to ascend again the biplane became unmanageable and dropped to the plowed ground.

Fowler was unhurt but the propeller was wrecked and it was necessary for the plucky aviator to give up his attempt to reach San Francisco ahead of the Cadillac. Meanwhile Soules was hitting a fast clip up through San Francisquito, but was delayed there by a team and reached Bakersfield behind time. He made a fast run to Fresno and reached Gilroy well within his time limit. He rushed into the little town at 7 o'clock and after taking on gasoline shot away for San Francisco, reaching the Bay City at 10:05 o'clock last night.

DENTS OUT EARLY.

Again the U.S.C. Dental College baseball team has taken the field in advance of all other college squads. The Ivory drillers will play Saturday afternoon games with teams of the Commercial League until the early season college squads get out. By getting out early the Dents are usually able to develop several men who later star on the U.S.C. varsity nine.

Host Men, Host Mon.

SOCCER SEASON TO OPEN SUNDAY.

RANGERS AND CLAN CAMERONS TO COME TOGETHER AGAIN.

Last Named Team Had an Easy Time Last Year Winning the Championship—Manager Gerard of the Clan Defeats Aggregation He Has This Year In Closer One.

Sunday afternoon at Praeger Park the local soccer season will be regularly opened when the Clan Camerons and the Rangers clash. The game will be something in the nature of a reunion for the new players on each of the contesting clubs and after the teams the make up of each squad will be definitely settled.

Last season the Rangers walked away with the title for Southern California without much difficulty, but this fall Manager Gerard of the Clan says that the Camerons team will be one of the fastest and best in the league.

The two teams will line up as follows:

Clan Camerons		Rangers
Wade	goal	Burden
Gerard	right back	J. Mitchell
Schneider	left back	Murphy
McDougall	right half	Millor
Robinson	center half	C. Burleigh
Bernard	left half	Leigh
J. Burleigh	outside right	Lowe
Leslie	inside right	A. Mitchell
Baxter	center	Melcrum
Fee	inside left	Speedie
	outside left	Sheppard

HORSEMEN MAY START COAST GRAND CIRCUIT.

It is more than possible that, next year there will be a harness horse circuit on this Coast that will be a real big circuit affair in itself. This is the idea in the minds of some of the local horsemen and it may evolve into something definite within the next few months.

Should the Los Angeles fanciers can give purses aggregating $20,000 for a four-day meet, it would strike the average sport that the entire Coast could guarantee a sufficient amount of money to justify the big eastern owners in bringing their flyers West. As an indication of the feeling on the horse question it only need be stated that last week a scheme was suggested to offer a $10,000 purse for a big meeting next year.

As an earnest of good faith in the future of the harness horse in Southern California, a well-known eastern sportsman who was in this city at that time made a similar offer, and as both sums of money would come from men who have many thousands of dollars, it would seem that a Coast grand circuit is not an impossibility. Big purses always bring the big horses, and we may have some of this kind here next summer.

An ideal Coast circuit could be made up of Eureka, Sacramento, San Francisco, Salinas, Fresno, Los Angeles, San Diego and Phoenix, Ariz.

POMONA IS TO PLAY ORANGE ATHLETIC TEAM.

While Occidental and Whittier are doing battle tomorrow at Hadley Field, Pomona is to play the Orange Athletic Club eleven at Claremont.

This game is not looked upon by the Stanton element as a serious affair, but rather as a quiet little game in which the men will be given a chance to show off for the last time under fire, before the great game with the Tigers one week later.

It is believed that Stanton will put in every man on his squad, for at least a few minutes during the contest.

Crawford is again in a suit. He is a rather tender plant at present and the coach is not working him very hard, but expects to have him in condition for the hard fight with Occidental.

Barnes has been out with water on the knee this week, but will be in trim for the championship game, according to the coach. Lutz's leg has healed and he is the same old bear again.

Don Lee Main 8763. 60339. CADILLAC AGENCY, 1207-9 S. Main St., Sales Dept.

Chicago 3 Days Route of the Los Angeles Limited—San Francisco Overland Limited. Let us arrange your trip East. C. A. THURSTON, Gen. Agt. C. & N. W. Ry., 101 S. Spring St.

Valeska Suratt,
The bizarre beauty, who will be at the Majestic Theater next week with a lavish display of gowns and girls.

Laces and Graces.

SHOWS FOLLIES OF FASHIONS.

VALESKA SURATT WILL BRING LATEST CREATIONS.

Gowns That Are Frank; Gowns That Tease; and Gowns That Aren't Gowns at All, But Are Harem Styles for 1912, Will Reveal Feminine Loveliness at Majestic.

The costumes worn by the noted beauty, Valeska Suratt, and her concert in "The Kiss Waltz," the famous New York Casino musical success, which comes to the Majestic Theater next Sunday night, have been declared by the critics to be veritable prize-setters. And there is no doubt that they are unusually beautiful, for most of the gowns were designed by that prolific artist, Melville Ellis, and nearly are creations direct from Paris. Some of chiffon literally sweep the stage together in the terpsichorean maze or in moments of lesser strenuousness.

Somewhat too tropical for adaptation by a society woman is the much-admired model in orange-yellow brocade of an oriental beauty. And "everything is oriental," as fashion scribes inform us, with a fine disregard for a little thing like common-sense. This gorgeous brocade is with gold bullion embroidery, and every little movement counts when it comes to displaying the turquoise-clad feet and ankles, the coloring being full of richly soft Persian suggestions.

A little Niagara Falls of brilliants glitters down the white couple satin dress, with more than a touch of deep orange. The streamer-like train is lined with this color, and the same color meanders around under the beaded lace just enough to give the right air. But this is speedily forgotten when another feminine figure glides forth in the latest adaptation from the harem. A yellow brocade, trimmed in outlaway effect, with silver fringe, resolves itself, after some observation, into a broad, one-legged trouser with cute little holes down at each corner for the feet.

Yet more startling are some of the abnormalities worn by the young woman who interprets the German soubrette dame in the operetta. If the genuine noble lady thus decks herself, it's high time la Parisienne is sworn of her honors in dress previousness. One tangiesome affair is but a lot of panels and serpentines in black and white chiffon, and of a frankness not to be ignored. Though hampered as in a sack race, the fair wearer negotiates numerous politely strenuous dances, even to being carried aloft on a row of hoops.

One of the loveliest dresses worn is a charming, simple affair in mauve chiffon, with a single streamer, chiffon sash at the back, of a shade between rose and mauve, but mostly rose and a little chiffon sash-like drapery at the front in Nattier blue. It is exquisite and altogether wearable.

The show girls and the ponies wear frock fascinations also, the former some bits of smart simplicity and also court costumes, with the jeweled mantles displaying the latest in mousseline duchesse, and the latter in the dearest little old-time picturey frocks, in Louis XVI shadings, with coat-tails and the quaintest little puffs on the skirts. The space here is altogether inadequate when it comes to describing the wonders worn by that winning reminted queen of beauty, the lovely Valeska.

"The Kiss Waltz" is said to be the largest and most beautiful musical amusement ever produced at the New York Casino. Six Pullman cars, we are told, are required to transport its labyrinth of scenic and costume detail, one massive car being exclusively taken up with Miss Suratt's celebrated stage Kisses. She is said to wear no less than eleven different gowns in the two acts of "The Kiss Waltz."

CHESS NOTES.

Rev. E. B. Adams is leading in the two-round championship tournament of the Cabrillo Club chess department with a percentage of .849 on his seven wins and two losses, with seven games to play. C. G. Pearsall stands second, on his score of ten won and two lost, percentage .833. Dr. H. S. Smith finished his schedule of eighteen games with an equal score in wins and losses, his percentage standing at .500. The comparative standing is shown in the following table:

	Played	Won.	Lost.	P.C.
Adams	12	11	2	.849
Pearsall	12	10	2	.833
[illegible]	12	11	7	.611
[illegible]	11	7	5	.583
[illegible]	11	6	5	.545
[illegible]	12	6	6	.500
[illegible]	11	5	6	.455
H. S. Smith	18	9	9	.500
[illegible]	12	4	8	.333
Parker	6	0	6	.000

BEACHEY IS TO BE THE AVIATION MEET FEATURE

Lincoln Beachey, "the daredevil" of the air," has been signed for the fourth aviation meet at Los Angeles, which is to open at Ascot Park Thanksgiving Day and continues until December 1.

Curtiss sent several requests for details and after a conference with Beachey at Hammondsport wired a proposition which was accepted by the directors of the meet. A telegram was received yesterday that Curtiss had agreed to the postponement of the foreign tour planned for Beachey and that the aviator with a new biplane will be in Los Angeles November 20.

"I consider Lincoln Beachey the best exhibition flyer in the world, and we are glad to list him for the meet," said William H. Pickens, director of the meet, last night. "He is better than when at the last meet in Los Angeles. One of his new feats is to ascend to an altitude of 2000 feet and then dive straight down.

"Beachey does not spiral—he actually dives as vertical as can be imagined. Ascot Park is large enough for him to do this, but most of his spectacular work is done around the track and near the ground."

In addition to Beachey, who is now in New York, W. Leonard Bonney, John Guy Gilpatric and Charles Bayersdorfer, New York aviators, will start from the Hempstead Plains aviation field on Long Island with their monoplanes to reach Los Angeles November 18 or 19. They will fly Deperdussin and Caudron monoplanes at the aviation meet.

Both single-seated and passenger "Deps" will be at the meet. The Caudron is an extremely small and swift machine, the smallest ever flown successfully. It will get off the ground almost as soon as it starts, and will be one of the big attractions at the aviation meet.

SURF CLUB IS FORMED TO RIDE THE WAVES.

[Special Correspondence to The Times.]

REDONDO BEACH, Nov. 7.—A number of local swimmers have formed a surfboard riding club, the first organization of the kind in this country. The club, which has been organized by George Freeth, the Hawaiian life guard and expert swimmer, will receive instruction in the Hawaiian sport from Freeth.

Surfboards are now being made for the swimmers and the first lesson will be given Sunday when Freeth and six of the boys who have mastered the art of standing on the boards will give an exhibition. The swimmers who now ride the surfboard are Ludy Langer, Sidney Williams, Lee Morrow, Merle Reed and Raymond Smith.

There are fourteen members in the club, which has adopted the name of Hui Nalu, which means "surfing club," after the Hui Nalu Club of Honolulu, of which Freeth is a member.

POCKET BILLIARD MATCH.

The pocket billiard championship match between E. H. Davenport and E. Barnes is developing a very close contest, as the second round, played last night at the Majestic rooms, was won by Barnes on the score of 200 balls to 160 and gave Barnes a lead of just two points on the two nights' play. The totals now stand at 362 for Barnes and 360 for Davenport. The match will be finished in two more rounds of 200 balls each, which are scheduled for next Wednesday and Friday evenings.

Bright Stars.

(Continued from First Page.)

who cannot be reached through other agencies. Those "who have seen better days," who would starve rather than appeal to charity, are the cases sought by the Assistance League.

Recently a family was found in which the youngest child was literally wasting away for lack of proper nourishment. Fresh, wholesome milk was its greatest need. The league supplied this by purchasing a cow and giving it to the family. It aims to make its charities substantial and of lasting benefit.

Another case was that of a motorman who had been taken down with tuberculosis with a wife and three children to care for. The family, too proud to ask for assistance, was found in destitute circumstances. The league purchased a half-acre of ground not far from the city and established the family on it. They are prospering today. The man's health is improving, the half acre is under cultivation and the children, having reached a working age, have been provided with steady employment. Everything considered, it is today a happy family.

"I heard of that case, and when they asked me to play for the benefit of an organization which does that kind of work I dropped everything and came to Los Angeles," said Charley Hall, of the Boston Red Sox, when he arrived here last night. "My arm is pretty well worn out from my season's work, but I am willing to help out in a case of this kind."

This is the spirit to be found among all the players and the members of the league.

Ed R. Maier, president of the Vernon team, bought $560 worth of tickets and presented 200 of them to Father Glass for the use of the students at St. Vincent's. Mr. Maier also furnishes the uniforms for the team, pays the umpires, provides the peanuts, popcorn and other al fresco refreshments to be vended at the park, in addition to investing $50 in a box for his mother.

The first box was bought by Mr. and Mrs. George J. Denis for $50. They returned the box, and it has been sold three times since. The latest purchaser is Mrs. R. L. Brunswig.

The Pacific Electric and the Los Angeles Railway have purchased fifty tickets each, Mrs. J. F. Sartori has purchased an equal number for the employees of the Security Savings Bank, James Slauson bought fifty for the use of the youngsters who frequent the Slauson playgrounds, an equal number was purchased by Mrs. Dean Howard and presented to her nephew, who in turn will give them to his fellow students at the Los Angeles Military Academy, and Mrs. Henry O'Melveny purchased twenty-two for the children of the Bronson school. Mrs. Fred A. Walton bought fifty tickets for the McKinley Home children. Arthur Letts found that this would not be enough to go around, and provided fifty-five more. C. A. Canfield will see that the children are transferred from the home to the park and provided with a bountiful repast after the game. With tickets selling at $1 each, a big sum has already been realized, and it is the aim of the league to bring the total up to $17,000.

Tickets are on sale at both stores of the H. Jevne Company, Barker Brothers, Tufts-Lyons, Dyas-Cline, Hoegee's, Security Savings Bank and Los Angeles Trust and Savings Bank. Boxes and reserved seat tickets may be obtained at the Bartlett Music Store.

BOWLING SCORES.

In the last night but two of the matches in the mixed doubles championship tournament, Mrs. Scott and Alf McKenzie, held their lead of three games, and by taking five straight from Mrs. Lapham and Senter, made it nearly impossible for Mrs. Johnson and Meador to beat them out.

Their series of 1622 was the highest of the three played during the evening, in which MacKenzie made the high average with 196. Mrs. Turner made high average for women with 185. Mrs. Johnson and Meador won three to two games from Mrs. Pierce and Crouch, and Mr. and Mrs. Turner won four out of five from Mrs. Burke and Darrow. The scores follow:

	1	2	3	4	5	Tl.	Av.
Mrs. Johnson	150	203	193	163	179	888	177
Meador	163	191	204	173	149	934	186
Totals	313	394	397	340	367	1,822	
	1	2	3	4	5	Tl.	Av.
Mrs. Pierce	136	155	179	189	127	782	156
Crouch	205	189	189	172	148	903	180
Totals	341	344	364	361	295	1,685	
	1	2	3	4	5	Tl.	Av.
Mrs. Lapham	186	153	148	132	213	832	167
Senter	137	175	147	184	156	819	163
Totals	365	328	295	316	369	1,622	
	1	2	3	4	5	Tl.	Av.
Mrs. Scott	207	160	146	181	150	844	169
MacKenzie	156	211	195	172	188	979	196
Totals	423	371	339	353	338	1,823	
	1	2	3	4	5	Tl.	Av.
Mrs. Burke	162	191	164	149	147	804	161
Darrow	138	189	191	177	179	874	175
Totals	300	351	355	277	326	1,609	
	1	2	3	4	5	Tl.	Av.
Mrs. Turner	177	177	202	233	155	924	185
Turner	195	205	158	149	169	874	175
Totals	372	382	360	383	324	1,796	

Le Ballet Classique,
A feature at the Orpheum next week

Times Directory of Automobiles and Accessories

Abbot and Lozier — Now Sold by BEKIN-SPEERS MOTOR COMPANY. F5033, M1091. 1035 S. Olive

Adams Trucks — "Deliver the Goods." Manufactured by Adams Bros. Co., Findlay, Ohio. Arlo A. Meeks, Sole Agent, Southern California, 50 So. Broadway, Los Angeles. Phone [illegible]

Alco — Trucks and Pleasure Cars Built and Guaranteed by THE AMERICAN LOCOMOTIVE COMPANY. LOS ANGELES ALCO MOTOR SALES CO., Rand & Chandler, Inc. 1245 S. Flower St. Phones: Main 8975; F7487.

Auburn — TOURIST PARTS. W. J. BURT MOTOR CAR CO. Tenth and Main Streets.

Bargains — IN TIRES. AUTO TIRE COMPANY. Sixth and Olive Streets.

Brush — $515; DETROITER, $1000; KOEHLER, 1600 lb. wagon, $850. 1312 S. Grand. 22296; Broadway 3132.

Cartercar — FRICTION DRIVE. No Clutch to Slip—No Gears to Strip. Tourers, Coupes, Roadsters and Trucks. 50, 60 & 70 H.P. Prices, $1300 to $2300. VANCE-CANAVAN MOTOR COMPANY. 1122-1128 South Olive street, Los Angeles, Cal. A2031. —Phones— Broad. 830

Case — 30 AND 40 H. P. Tourers, Roadsters, Toy Tonneaus, Limousines and Landaus. VANCE-CANAVAN MOTOR CO., California Distributors. 1122-1128 South Olive street, Los Angeles, Cal. A2031. —Phones— Broad. 830

Chanslor & Lyon — Motor Supply Co., Los Angeles San Francisco Seattle Portland Fresno Spokane Washington and Boise. AUTOMOBILE SUPPLIES. Agency KELLY-SPRINGFIELD TIRES.

Dorris & Paige — MOTOR CARS AND TRUCKS. CARPENTER MOTOR SALES CO. Corner Pico and Hill. Phones—Main 4011, [illegible]

Empire Tires — Wear Longest. Our Tire Transfer gives you [illegible] Our Peerless Tube Seals them all. EMPIRE TIRE & RUBBER CO. 1108 So. Main St. Los Angeles

Fiat F5047, — THE WORLD-FAMOUS CAR. PACIFIC COAST MOTOR CAR COMPANY, 1144 South Hope St. Main [illegible] Reginald H. Gernon, Sales Manager

Goodyear — COAT COMPANY. Headquarters for AUTO COATS, CAPS and GLOVES. 324 South Broadway

Halladay — Tourers, Limousines, Toy Tonneaux and Roadsters of 40 and 50 H. P.—Prices $1300 to $2350. VANCE-CANAVAN MOTOR COMPANY. 1122-28 South Olive St. Phones—A2031, Broad. 830

Haynes — AUTO SALES COMPANY OF LOS ANGELES. T. W. BROTHERTON, JR., Mgr. Efficient completeness; electric started and lighted; 5-6 horsepower; $1400. Los Angeles: 1225 S. Olive. Main 622; A3026. San Francisco: Van Ness at Turk St.

King "36" — WITH A THOUSAND LESS PARTS. SMOOTHEST RIDING CAR BUILT. TOURING CAR AND ROADSTER, $1250. UNITED STATES MOTOR CAR CO. OF CAL. F1623. 412 EAST NINTH ST. Main 62

Knox — Pleasure Cars—Four and Six Cylinder—Trucks—2 to 6 Ton Capacity. Fire Apparatus—Martin Tractors. VANCE-CANAVAN MOTOR CO., Distributors Southern California and Arizona. 1122-1128 S. Olive St., Los Angeles. Phones: A2031; Broy. 2031.

Locomobile Co. of America — [illegible]

Metz "22" — 4-Cylinder, 1912 Roadster, with rumble seat and chains encased, $550. LOWN MOTOR CAR COMPANY, 1144 South Main Street Main [illegible]

Michigan 40 — 40-H.P. Touring Car, $1750; 32-H.P. Touring Car, $1350; 35-H.P. Roadster, $1500; fully equipped, f.o.b. Los Angeles. MICHIGAN MOTOR SALES CO., C. L. Smith, Mgr., 1000 W. Pico St. Home 56191, Wilshire 1135. Sherman Clian Co., 1015 South Olive, City Agency. Home A1997, Broy. 2997.

Miller — QUALITY TIRES. W. D. NEWERF RUBBER CO. Coast Distributors. 949-951 South Main St., Los Angeles. Phones—F6901. Main [illegible]

Moline — Pacific Coast Branch, O. J. Root, Mgr. 1518-22 W. Washington St. Benrich Motor Co., Geo. B. Easton, Pres. and Mgr. 1518-22 W. Washington St. Wm. Gregory, 602 N. Main St.

Moon — LYNN C. BUXTON. Distributor Southern California and Arizona. 1226-28 South Olive. Main 877; F6851.

Moore — Gas and Distillate Trucks Manufactured in Los Angeles by F. L. MOORE MOTOR TRUCK CO. Home 21113. 2673-93 Lacy Street. Garvanza Car to Avenue 38. Pasadena Red 18

Moreland — DISTILLATE MOTOR TRUCKS. Manufactured in Los Angeles By Moreland Motor Truck Co., No. Main and Wilson

Paige 60388 — MOTOR CARS. CARPENTER MOTOR SALES CO. Eleventh and Flower Streets Main [illegible]

Pathfinder 40 — Main 3884. Pathfinder Motor Car Co. (Inc.) H. G. SALISBURY, Manager. 1114-16 South Olive Street

Pratt "40" — PRATT MOTOR CAR COMPANY. State Agents. 638 SOUTH GRAND AVENUE. Main [illegible]

Rambler — Have you seen the 1913 Cross-Country Self-Starting Motor? THE W. K. COWAN CO., 1140 South Hope St.

Schacht — Tourers, Roadsters, Trucks, Delivery Cars. THE SCHACHT MOTOR CAR CO. OF CAL. Salesroom 1101 South Figueroa Street.

Selden Car — Made by the father of them all. 1913 Cars now ready for delivery. Sub-Agents wanted. Tyler Leslie, Distributor, Southern California. 1217 S. Flower St. Home F1623.

Standard Electrique — 4-Passenger Coupe, 2-Passenger Coupe, Roadster, Delivery Wagon. Factory, 1100 S. Los Angeles St. Home [illegible]. Wilshire 710.

Stevens Duryea — and Broc Electric. MOTOR CAR CO., 1032 S. Grand Ave. Home F2391; Main [illegible]

Studebaker "30" — Studebaker "30." THE BEST BAKER CORDOVA AMERICA. Los Angeles Branch 1050-1052 S. Main St. Phones: Main 8391; F2111, Main 8391.

MUSIC AND THE STAGE.

Of course. Last night in came a press agent with the definite announcement that "The Escape" will enter upon its third week at the Burbank Theater Sunday afternoon. Now that was a very silly thing to do, positively unnecessary in fact, for the dramatic writers of Los Angeles all told Manager Morosco when he first read the play that if he had the courage to produce the piece it would fill the Burbank Theater for many weeks. So far, for once at least, the dramatic writers of Los Angeles have been right, for "The Escape" is right now making new records for the Burbank Theater, with the biggest advance sale in their history.

H. L. Dorney arrived in Los Angeles yesterday in the interests of Mr. John Cort's production of "The Rose of Panama," which, with the brilliant little French prima donna, "Chapine," will be seen at the Majestic Theater following the engagement next week of Miss Valeska Suratt.

Dorney arrived in Los Angeles just in time to see his predecessor, Charles Bradford, who signs the praises of

Gasteen Mervale,
Who makes his first appearance with the Belasco company next Monday night in "The Traveling Salesman."

Miss Suratt, being led from John Blackwood's new Hudson car to the San Diego train. Nothing serious, just temporary.

Speaking of Miss Suratt and "The Kiss Waltz" brings to mind the fact that next week Los Angeles playgoers will have plenty of dance creations to attend, for heading Deane Worley's "K. & C." road show at the Empress Theater Monday afternoon will be another artistic terpsichorean creation called "The Waltz Dream," which Mr. Worley laughingly declares is going to start some discussion—which way, we have no idea.

Gaston Mervale, who came recommended to Oliver Morosco as the best actor in America, is to make his first appearance at the Belasco Theater next Monday night, after waiting patiently for several weeks. Mr. Mervale's first role will be that of Franklyn Royce, the "heavy" in James Forbes's clever and amusing play, "The Traveling Salesman."

"The Traveling Salesman," by the way, will also serve for the reappearance on the local stage of Miss Beatrix Tannehill, a former footlight favorite, who has not adorned her face with paint and powder for many moons; in fact, Miss Tannehill's last Los Angeles appearance was made on the Belasco stage some two years ago in a stock production of "A Day and a Night in New York." This time she will be seen in the splendid character role of Mrs. Dawson.

Edward Dorking, whose story of his escape from the sinking Titanic, is one of the interesting novelties of the current bill at the Empress Theater, yesterday afternoon signed contracts with the Moss Stahl circuit in England, where he will tell his thrilling tale at the expiration of his contracts with the Sullivan & Considine people.

While "In Old Kentucky" has appeared in Los Angeles each year for the past seventeen, its present and seventeenth engagement here, at the Majestic Theater this week, will be by several hundred dollars the biggest of its local career.

Miss Amelia Bingham will be the next big star to follow Ethel Barrymore, Joseph Jefferson and Felice Morris at the Orpheum. Miss Bingham will come a week from Monday and will present an original idea, "Big Moments From Great Plays." She will first briefly epitomize the play, and then will enact the big scene on which its action hinges. The idea is a novel one, but has made a profound impression in vaudeville.

Today and tomorrow will conclude the engagement of "The Woman" at the Mason; it will then be dark one week, while "The Quaker Girl" is being installed. "The Quaker Girl" carries 100 persons, has three scenery cars and four sleepers for its members, and travels "special" always. In point of numbers it is one of the biggest organizations of the day; in point of excellence, it has two years in London and a year in New York to certify.

Manager Will Wyatt of the Mason denies that his incipient mustache is made from the fuzz off his novel hat. He says it grew on his face au natural—the mustache, that is. With the aid of a strong magnifying glass, the hairy covering of the upper lip can be digerentiated from the rest of the Wyatt facial adornment, prior to a shave.

Lovers of ballet dancing—and they are many—will be afforded an unusual treat in this line at the Orpheum the coming week, when Albertina Rasch's "La Ballet Classique" will be a featured number. Several fine solo dancers and a corps de ballet will make for excellence.

James J. Morton, "a fellow of infinite jest," is headed this way on the Orpheum, after his famous Folies Bergere season. Mr. Morton has not been here in years, but all remember his wit and good humor. He has, of course, a complete new line of material this season.

MUSIC AND THE STAGE.

Of course. Last night in came a press agent with the definite announcement that "The Escape" will enter upon its third week at the Burbank Theater Sunday afternoon. Now that was a very silly thing to do, positively unnecessary in fact, for the dramatic writers of Los Angeles all heed Manager Morosco when he first read the play that if he had the courage to produce the piece it would fill the Burbank Theater for many weeks. So far, for once at least, the dramatic writers of Los Angeles have been right, for "The Escape" is now making new records for the Burbank Theater, with the biggest advance sale in their history.

E. L. Dorsey arrived in Los Angeles yesterday in the interests of Mr. John Cort's production of "The Rose of Panama," which, with the brilliant little French prima donna, "Trixie," will be seen at the Majestic Theater following the engagement next week of Miss Valeska Suratt.

Dorsey arrived in Los Angeles just in time to see his predecessor, Charles Bradford, who signs the praises of

Gasteen Mervale,

Who makes his first appearance with the Belasco company next Monday night in "The Traveling Salesman."

Kin Suratt, being led from John Barrymore's new Hudson car to the San Diego train. Nothing serious, just temporary.

Speaking of Miss Suratt and "The Kiss Waltz" brings to mind the fact that next week Los Angeles playgoers will have plenty of dance creations to attend, for heading Deane Worley's "E. & C." road show at the Burbank Theater Monday afternoon will be another artistic terpsichorean creation, called "The Waltz Dream." Miss Worley, laughingly declares is going to start some discussion—which way, we have no idea.

Gaston Mervale, who came recommended to Oliver Morosco as the best actor in America, is to make his first appearance at the Belasco Theater next Monday night, after waiting patiently for several weeks. Mr. Mervale's first role will be that of Frankie Boyce, the "heavy" in James Forbes's clever and amusing play, "The Traveling Salesman."

"The Traveling Salesman," by the way, will also serve for the reappearance on the local stage of Miss Adele Tannehill, a former footlight favorite, who has not adorned her face with paint and powder for many years; in fact, Miss Tannehill's last Los Angeles appearance was made on the Belasco stage some two years ago in a stock production of "A Day and a Night in New York." This time she will be seen in the splendid character role of Mrs. Dawson.

Edward Derking, whose story of his escape from the sinking Titanic, is one of the interesting novelties of the current bill at the Empress Theater, yesterday afternoon signed contracts with the Moss Stahl circuit of England, where he will tell his thrilling tale at the expiration of his contracts with the Sullivan & Considine people.

While "In Old Kentucky" has appeared in Los Angeles each year for the past seventeen, its present and seventeenth engagement here, at the Majestic Theater this week, will be by several hundred dollars the biggest of its local career.

Miss Amelia Bingham will be the next big star to follow Ethel Barrymore, Joseph Jefferson and Felice Rorris at the Orpheum. Miss Bingham will open a week from Monday and will present an original idea, "Big Scenes From Great Plays." She will first briefly epitomize the play, and then will enact the big scene on which its action hinges. The idea is a novel one, but has made a profound impression in vaudeville.

Today and tomorrow will conclude the engagement of "The Woman" at the Mason. It will then be dark one week, while "The Quaker Girl" is being installed. "The Quaker Girl" carries 100 persons, has three scenery and four sleepers for its members and travels "special" always. In point of numbers it is one of the biggest companies of the day; in point of expenses, it has two years in London and a year in New York to certify.

Manager Will Wyatt of the Mason declares that his incipient mustache is made from the fuzz off his novel hat. It will grow on his face au naturel—its mustache, that is. With the aid of a strong magnifying glass, the fuzz covering of the upper lip can be differentiated from the rest of the head facial adornment, prior to [illegible].

Lovers of ballet dancing—and they are numerous—will be afforded an unusual treat this line at the Orpheum the coming week, when Albertina Rasch's "La Ballet Classique" will be a feature. Several fine solo dancers and a corps de ballet will help the excellence.

Ralph J. Morton, "a fellow of infinite jest," is hailed this way on the strength of his famous Folies Bergere success. Mr. Morton has not been here for years, but all remember him as a good fellow and good humor. He has, of course, a new line of material this season.

THE MARK OF GOOD CLOTHES
KNOW US FOR BEST VALUES

Special Prices on Leather Goods---

We're offering to the public, beginning today, some fine Suit cases and Bags, at an unusually low price.

Suit Cases

in brown and russet, cowhide, strong, well made, 24 and 26-inch sizes, steel frame, straps all around, real linen shirt fold.

$4.95

Bags

Splendid bags, sizes 16, 17, 18, 19 or 20-inch; brown and russet cowhide; strong and well made.

Price $4.95

Either of these would be a strong value at $7.50

Hats and Caps

for Fall—our assortment is as big as it is varied. Soft hats as low as $2—and a fine line of Derbies and others at $3 and more. Velours, $5 to $8. Caps for auto or other wear, at all prices.

"Manhattan"

Shirts for winter wear are unusually handsome. $1.50 up.

"Munsingwear" Union Suits—Get Them Here

Harris & Frank (Inc.)
MEN'S & BOYS' WOMEN'S & GIRLS' OUTFITTERS
437-441 So. Spring St.

Nettleton Shoes for Men

¶ Good assortments of newest styles here.

¶ Models adapted to many foot requirements.

¶ They cost more than some makes. But men who wear them know they're worth it.

¶ For YOUR Nettletons, come in today.

Staub's
330 So. Broadway

Does Your Watch Have Heart Failure

—or other symptoms of organic trouble? Bring it in to our watch sanatorium for a complete rest and change of main spring.

Main Springs — $1.00 Up.
Watches Cleaned for $1.50.

A. E. Morros
Goldsmith & Jeweler
FOURTH & BROADWAY

Lung Affection Yielded To This Remedy

Anyone interested in the treatment of Consumption should get one of the booklets telling of recoveries by the use of Eckman's Alterative. Coughs, Stubborn Colds and Pneumonia may be the beginning of more serious troubles—Eckman's Alterative is the effective remedy. Read Mr. Kanaly's statement:—

Saratoga, N. Y.

"Gentlemen: For five or six years I was troubled with cough and expectoration. I also had a high fever. My case was declared Consumption by my physician. I was given Cod Liver Oil, Creosote and other medicines, all without benefit.

"At Christmas time, 1906, I was not expected to live. Calling Dr. R. H. McCarthy, he advised the use of Eckman's Alterative, which I took with excellent results, and was entirely cured. I have gained in weight. I go out in all weathers and have had no cough or cold whatever. I give these facts to encourage others to use Eckman's Alterative."

(Sworn Affidavit) JAS. W. KANALY.

Eckman's Alterative is effective in Bronchitis, Asthma, Hay Fever, Throat and Lung Troubles and in upbuilding the system. Does not contain poisons, opiates or habit-forming drugs. For sale by the Owl Drug Company, and other leading druggists. Ask for booklet telling of recoveries, and write to Eckman Laboratory, Philadelphia, Pa., for additional evidence.—[Advertisement.

WALK-OVER
THE SHOES FOR YOU
The "Hiway" model. Every line is correct. Shown in all leathers; also in lace..... $5.00
WOMEN PREFER WALK-OVERS
TWO WALK-OVER STORES
533 S. Broadway, and Spring at Fourth
P. A. Jesberg, Manager

HEAT!!
Gas Heaters, $1.50 Up.
Air Tight Heaters, $1.50 Up.
Oil Heaters, $2.95.
Coal Heaters, $6.50.
HENRY GUYOT HARDWARE CO.
533 S. Spring St.

J. W. Robinson Co.
Broadway and Third

The Comfort of a One-Piece Dress!
--These *New* Ones Are Charming
And So Reasonably Priced That You'll Want Not Only One--But Two or Even Three

—One of serge or eponge—a messaline or silk crepe for "dressy" times—and perhaps a velvet or corduroy for street wear.

In all these materials—you'll find, one after another, the little style touches that are characteristic of the new one-piece dresses.

The "Tailored" Models of Serge and Eponge

have the new style touches in the smart semi-sailor collars of black satin, the becoming little white vests and the button cluster trimming.

In Blue Serge—a copy of an imported model:—deep black satin collar and cuffs, faced with white eponge—a bull's-eye button trimming, the white centers and black rims.

In Black Serge—with semi-sailor collar and vest of white corded silk and a touch of scarlet in the narrow velvet tie—a very good style model.

In Taupe Eponge—the effective combination of silver buttons, black satin and a turn-down collar of white messaline, hem-stitched in black.

In Navy Blue Eponge—a "Frenchy" model with collar, cuffs and buttons of silk eponge in a cream color with a stencil design in navy and King's Blue.

In the "Dressy" Models of Charmeuse, Crepe and Messaline

—the new style touches are evident in the dainty net and lace frills at the throat and wrist—in the 'kerchief effects, in soft white silk, with the picot edge—the panier effects and accordion plaited under-flounces.

In Black Charmeuse—one of those "simple" models—effective for this very simplicity—it has a semi-sailor collar of black satin with a velvet embossed design in oak-leaf pattern.

In the softest Old Rose Crepe—the most charming afternoon or party gown with a yoke and vest of net in the same shade—and relieved only by touches of sable fur.

In Navy Blue Messaline—a very becoming combination of blue, old rose and white—just a little of the old rose in the embroidered white chiffon collar, in the tiny china buttons—and in the tailored bow of velvet that finishes the collar.

In Black Crepe De Chine—the panier idea in the draped over-skirt with an under flouncing of accordian plaiting. The waist is accordian plaited, too.

In Velvet and Corduroy --Becoming Models

Brown with a hair-line stripe of black—and a vest of a lighter shade of brown:—blue—with a white satin vest and bright plaid tie:—black with moire trimmings—and a splendid model in taupe.

In Fact, One-Piece Dresses for Every Occasion, and at All Prices

They are priced for as little as $13.50, $16.50 and $25. And their becomingness and good style has nothing to do with price,—the least expensive models are as charming as the highest priced.

An Investment in a Feagans Diamond

Getting entirely away from the matter of sentiment in the purchase of a Feagans & Co. diamond, such a purchase at this time, and at the prices we are quoting is a high-class investment.

Diamond prices are advancing as steadily as Los Angeles real estate, although your attention is not directed to the former with as much persistence as in the case of the latter.

The old law of demand and supply is responsible—the world demands diamonds and the source of supply is limited to a small area.

We shall be pleased to show you some of the best gem stones ever imported and quote interesting prices.

FEAGANS & COMPANY
Exclusive Jewelers
Society Stationers
218 W. Fifth Street
Hotel Alexandria Bldg.

SELL
Chowchilla Ranch
Acreage and Make Money

WE have partitioned the famous CHOWCHILLA RANCH of 108,000 acres in Merced and Madera counties into 640-acre units, which we offer to responsible subdividers and real estate dealers at a figure that will enable them to sell for low prices at a good profit.

Chowchilla Ranch possesses every essential—right location, fertile soil, easy of cultivation and splendidly adapted to irrigation; adjoining the Southern Pacific Railroad and the State highway; with abundant water supply; with public utilities and conveniences available.

Go as far as you like; look as long as you please, and you will not find elsewhere in California such desirable acreage for subdivision at our low prices and easy terms.

This can be sold to individual buyers as low as from $100 to $150 an acre.

This company has owned and sold nearly 3,000,000 acres of land in the United States. Chowchilla Ranch acreage is right in every respect, and we can offer live, responsible real estate dealers prices and terms they cannot well afford to overlook.

Call, or send for literature and further information.

UNITED STATES FARM LAND CO.
822-24 Trust & Savings Building, Sixth and Spring Sts.
Home F2635. Broadway 3811.

"Ostermoor" Mattresses Exclusively. Sole Agents "McCall" Patterns.

Coulter Dry Goods Co.
FOUNDED in 1878

$40, $45 and $50 Suits $33.50

Tailored and
Semi-Dress Millinery

—hat-creations of an individual and exclusive design—

—hats women admire for their vast "difference" from the ordinary stock styles as smart as if imported—and many ARE exact copies of foreign models! Moderately priced.

—One, illustrated here, at $22.50—is in a picturesque, irregularly oval shape of black silk velvet with white Charmeuse crush tamcrown; black and white ostrich novelty; and Georgette bow.

—Others at $5 and upwards.

—Millinery Salon, Main Floor—

Novelties in
Fashionable Neckwear

—a number of the newest conceits that have arrived—very clever! And becoming

—for instance: the new neck-ruffs of maline, net and chiffon. Some of them in the full styles, with black velvet ties; others in half-effects, with satin bands Black, white, black-and-white, white-and-black, navy, gray, taupe, etc.

—Then, too—there are the Robespierres—the high, tabbed collars of black satin (or colored), with dainty maline pleatings.

—And neckpieces of marabout and satin; also in combinations of marabout and ostrich. In brief—the best of the latest—and at least pricings!

—Center Main Aisles, First Floor—

The Season's Newest
Sweater Styles

—a smart sweater, just in—is two-toned and reversible!—

—blue and white, pink and white, helio and white. Quite in vogue among the fashionable. Priced $7.50.

—Others, in the Norfolk and rough-neck models—

—white, cardinal, navy, gray, and black; $5 to $7.50.

—Waist Dep't., Second Floor—

215-229 S. Broadway

Continuing Embroidery—
Combinations: Half

—one of the most unusual items we have offered in undermuslins in a while!—

—reduced now only for the reason that certain styles are overstocked. We wish to even the assortments. Seldom are combinations of all-over embroidery flouncings priced at HALF—

—so seldom, indeed, that you should hasten to purchase Today at these savings:

$1.25 COMBINATIONS, at 65c
$2.50 COMBINATIONS, at $1.25
$3.00 COMBINATIONS, at $1.50
$3.50 COMBINATIONS, at $1.75

—Second Floor, front—

—many of them are in copies of import creations; smart semi-dress models—

—the "vest" effects are included; chic set-in schemes that suggest a piquant Frenchiness!—

—the latest fabrics, and the most favored colorings. Cheviots, whipcords, chiseled Zibelines, Camelshairs, corded basket weaves, diagonals, serges, velvet cotole and corduroys; in blues, black, browns, tans, grays, mixtures and two-tones; trimmed with silks, velvets, braids and imported fabrics.

—Suits selling regularly for $40, $42.50, $45 and $50—at $33.50 Today!

—Second Floor, rear—

Special Half-Pricing in
Men's Knit Underwear

—broken lines in shirts and drawers, of qualities—at all pricings—

—splendid garments, full-fashioned and desirable in every other way than that they are odd numbers or sizes—just one or two of a kind, and must be closed to clear stocks.

—All wool and wool-mixtures; some even of the celebrated "Cartwright & Warner's" wears, and other equally known brands—

—ordinarily $1.50 to $3.50 the garment—for HALF!

—Men's Furnishings, Main Floor—

Women's & Children's Knitwears

—a complete line, in pants, vests and union suits—of cotton, cotton-and-wool, wool, silk-and-wool and silk.

—Center Left Aisle, Main Floor—

$6 to $10 Models
Corsets for $5!

—"Lily of France," "La Grecque" and "Parrine" models—

—three of the finest makes in high-class corsets. Excellent qualities, perfect—but broken in size or style-numbers—a few odds and ends otherwise worth $6 to $10—for $5 Today!

—And not a great many—so come EARLY.

—Second Floor, front—

224-228 S. Hill St.

Do You Want to Make Big Money?

Southern California has been flooded with stock-selling propositions for the last few years—

Many of them have merit—many are money-makers for their stockholders.

These propositions are mostly founded on real estate, home building, mining or oil.

Don't YOU now want to hear about a BUSINESS PROPOSITION that will make you more money than any other of the above mentioned enterprises ever dreamed of?

American Merchants Syndicate is a pure and simple business proposition. It manufactures, purchases and sells the *necessities of life*. It does it in a way to *lower the high cost of living*.

It does it in a way to make

BIG PROFITS

You can make money out of this very proposition if you act promptly.

Nine sources of PROFIT contribute to the DIVIDEND Fund.

One of the sources—a SUGAR FACTORY — is recognized as probably the most lucrative business in America.

Dividends of 80 to 120 per cent. yearly are not uncommon.

This is not a blue sky proposition. It is founded on solid bed rock of SAFETY with assets and resources today rapidly increasing.

Some of this stock—a limited amount—can be bought for $1 a share today.

Tomorrow may be too late and it is intrinsically worth over $1.30 a share right now.

In a few days it will cost you $1.25. DO YOU want that 25 per cent. PROFIT?

This is a REAL chance to jump into the game and make money—a lot of it.

Do you want to know more about this BUSINESS?

If you do, write quick—your time is limited.

American Merchants Syndicate

236-38-40 So. Los Angeles St., Dept. B.

AMERICAN MERCHANTS SYNDICATE
236-38-40 So. Los Angeles St.
Los Angeles, Cal.
Please send me further information.
Name .....
Address .....
City .....
Times 11-8

Twelve per cent. dividend a year on par is predicted to be declared November 28 on Conservative Investment Company shares. This prediction is based on profits already realized. Buy shares now and you will participate in this dividend. Conservative Investment Co., 408 West Sixth st. A2043, Main 2043.—[Advertisement.

If you want the BEST VALUES in the State, for a Home and Small Acreage suburban to Los Angeles—where everything you need is at hand—Comfort and Happiness—also a revenue from your labor. You can raise Alfalfa, Walnuts, Peaches, Apricots, Pears, Apples, Olives and all early profitable vegetables—with ready market—Close to the Grandest Boulevard—Electric Car Service, Telephone, Schools and all the essentials. Low Acreage Prices and Liberal Terms. "It's all Here." If interested, call. Information given FREE.

ROSS B. WHITLEY,
136 West Fourth Street.
Main 7930. Home 10961.

WE CURE CATARRH,

skin and all curable nervous and chronic diseases of both sexes. DRS. SHORES & SHORES, Home Bldg., 3rd & Spring. Entrance 127 W. 3rd st., Los Angeles. Take elevator or easy stairs to room 222. Consultation free. Hours 9 to 4. Evenings 7 to 8. Sundays, 10 to 12.

Why suffer? Relief is at hand. Try DR. DOTY, Chinese Herb Specialist. Chronic Diseases, Nervousness, Rheumatism, Appendicitis, Stomach, Catarrh, Skin, Kidney, Piles, Liver, Bladder.

916 S. BROADWAY.
Los Angeles, Cal.
Daily except Wednesday and Thursday.

Carl Nelson
CUSTOM BOOTMAKER
347 So. Spring -- Room 401

Revolves on Pedestal.

Sextone Dress Form
"Your Second Self"
Molded on your figure. Light in weight. Unbreakable.
Demonstration at 411 W. 7th St.
Main 6279. A3746

VARICOSE VEINS, PILES, FISTULA AND HERNIA
Cured in Five Days. Free Consultation.
H. J. Tillotson, M.D.
Entrance 354 S. Broadway
Corner Third and Broadway.

Cities and Towns of Los Angeles County

NEWS REPORTS FROM CORRESPONDENTS OF THE TIMES.

Pasadena.

RAILROAD MAN ON HONEYMOON.

Pasadena Visted by Notable New York Couple.

Will Found a Home for Aged Dependants.

Institution Will Be Located in Altadena.

PASADENA, Nov. 8.—W. V. Lifsey, general eastern passenger agent of the New York Central lines, arrived in Pasadena yesterday with his bride, formerly Miss Dorothea Du Mont, a beautiful and accomplished New York society woman. The wedding took place in New York on the 2nd inst., and was the culmination of a romance.

Although they had known each other previously, their engagement resulted from their having been members of the same party as they toured Yellowstone Park last August with the delegates to the meeting of the National Bankers' Association.

Pasadena is fortunate in having become the place of their honeymoon for the railroad man last night declared that he is captivated with the city and that when he returns home he is going to send all of the tourists started out by the extensive railway system of which he is one of the chief officials directly to this spot.

The couple are staying at the Hotel Maryland, where one of the bungalows has been handsomely decorated with flowers for their occupancy.

"We expect to be in the city for about a week," said Lifsey last night, "and in California for about a month. Of course, I am not here on business, but nevertheless, I am going to look around a bit, so that I will know what to do in a business way about Southern California when I get home. We control about all of the western business out of New York and I am going to send a lot of people out here. Mrs. Lifsey has been here before, but I never had, and I am surprised and delighted with what I have seen. I had no idea that Pasadena was such a place, nor that you had such hotels here. It is delightful."

Mrs. Lifsey is the daughter of Charles W. DuMont, of New York, president of the American Law Book Company. She is a widely-traveled young woman, and spent most of the last two years in Italy, where she gave much attention to music.

As to the prospects of a heavy tourist season in Pasadena this winter, Lifsey had this to say:

"I think from what information is at hand at the offices of the New York Central lines that I can safely say a great many easterners will visit Pasadena this winter. We are preparing for a heavy business. We have already made arrangements for many special trains and shall soon arrange for more. I shall take a very great interest in the Southern California traffic on my return and do even more than I have been doing to urge New Yorkers, and easterners in general, to come here for the winter. I expect to make some business observations while here so that I shall be a little better informed."

PHILANTHROPY.

At a meeting held yesterday at the home of Mr. and Mrs. William F. Knight, No. 292 North Los Robles avenue, which was attended by about fifty persons who have interested themselves in the cause it represents, William A. Scripps of Altadena gave to the "women of Pasadena" a home for aged persons. His announcement, so addressed, runs:

"For many years I have contemplated founding a home for aged people. I am now negotiating for a beautiful site in Altadena for that purpose. This property consists of about seven and a-half acres, highly improved, and has a fine frame house, a garage and stables, etc. Ten shares of Rubio water stock go with it. The land is known as lot 9, map 1, Altadena. It lies one block west of the Lake avenue car line, two blocks south of the Mariposa car line, and is bounded by Calvera, Santa Clara and Alameda streets.

"It is my purpose to incorporate this home. I have asked seven individuals to join with me in incorporating. I suggest that twenty-four persons in all become the incorporators, and that one-third of this number be gentlemen. I would suggest that you ladies name sixteen of the twenty-four incorporators.

"When articles of incorporation are obtained I will deed to the corporation, free of indebtedness, the property above described on the following conditions:

"First, that the corporate name be the William Scripps Home for Aged People, and the institution is to be known as such.

"Second, that the home property continue in perpetuity as an old people's home.

"Third, that no mortgage, pledge nor obligation shall ever be placed on this property.

"Fourth, that in the event of the trustees failing to maintain the property as an old people's home, it shall revert to myself or my heirs.

"I will pay all expenses of incorporation. Respectfully,

"[Signed.] W. A. SCRIPPS. "

Most of those who were present at the meeting yesterday are members of the Emergency League, by which organization the present home for aged women on Mundell drive is maintained. Mrs. Knight is president of the organization. Scripps has named the following as his share of the new incorporators: Himself and Mrs. Scripps; his daughter, Mrs. F. W. Kellogg; Mrs. A. P. Garis, daughter of the late Richard T. Crane; Mayor Thum, Mrs. Helen Belford, Mrs. A. M. Luckey and Paul Hutchinson.

The names of those appointed by the Emergency League and others who attended the meeting—several of whom, however, have not been notified of their appointment, so that there is a possibility they may not serve—are:

Mrs. William F. Knight, president of the Emergency League; Dr. L. E. Learned, rector of All-Saints Episcopal Church; William F. Knight, H. I. Fraser, C. J. Ames, W. L. Green, Mrs. P. L. Auten, Mrs. J. D. Thompson, Mrs. Helena Childs, Mrs. Henry Vilas, Mrs. Orcelia K. Hines, Mrs. Theodore Welch, Mrs. H. I. Stuart, Mrs. F. C. Bartlett, Mrs. D. C. LaFevre and Mrs. E. W. Brooks.

CITY BRIEFS.

Joseph M. Bragunier, father of Mrs. C. W. Koiner, wife of the general manager of the municipal light plant, died suddenly yesterday morning of heart failure, at Mrs. Koiner's home, No. 755 Magnolia avenue, at the age of 65 years. The deceased was a citizen and native of Hagerstown, Md., where his widow now is. Funeral arrangements are pending the receipt of a reply to a telegram that was sent to her yesterday.

F. W. Kellogg of Altadena, who was Pasadena's delegate to the recent National Conservation Congress at Indianapolis, yesterday, made a report of the work accomplished there to the City Council.

The Board of Trade has adopted resolutions in respect to the memory of the late Thomas Earley, former Mayor of Pasadena.

A remarkable collection of public documents is being obtained by the public library.

The Pasadena Young Women's Christian Association's pageant, which is to be given at Clune's Theater tonight, will undoubtedly draw a capacity house. Many box parties have been arranged. Assisted by J. C. Neilson, manager of the theater, the young women, have worked hard for the past week to arrange the production, which will take place here simultaneously with similar pageants to be given by Young Women's Christian Associations throughout the country.

Already preliminary arrangements are being made for the annual show of the Pasadena Poultry Association, which will be given at No. 17 West Colorado street, December 11 to 14, next. This year's will probably be the largest show ever held here. Entries are pouring in from all parts of the State.

Pictures framed at Wadsworth's.—[Advertisement.

For Pasadena homes, Grable & Austin.—[Advertisement.

Hotel Vista del Arroyo, Pasadena.—[Advertisement.

Ranches, acreage, homesites, H. L. Hayman, La Canada.—[Advertisement.

SERIES OF FINE CONCERTS.

Glendale Woman's Club Combines With the Union High School for Five Musical Affairs.

GLENDALE, Nov. 7.—Under the auspices of the Glendale Tuesday Afternoon Club and the Glendale Union High School, a series of high-class concerts will be given in the High School auditorium during this month and December. It is the standard course of college extension programmes, five in number, by the selected faculty members of the Los Angeles Musical College. A particular charm attaches to the first concert in the public appearance of Mr. and Mrs. Harry Girard, both of this city. The concerts to be given are as follows:

Friday evening, November 8—Harry Girard, baritone; Mrs. Agnes Cain-Brown Girard, soprano; George Schoenefeldt, harpsichord; Mme. Elsa von Grofe-Menasco, cello; Ray Hastings, piano.

Friday evening, Nov. 15—Anthony Carleson, basso; Vernon Spencer, piano; Mrs Edna Drynan-Carleson, accompanist.

Friday evening, Nov. 22.—Mrs. Catherine Shank, soprano; Miss Fannie Dillon, composer—pianist; William Hullinger, flute; Miss Lila Trenan, accompanist.

Friday evening, Nov. 29—Ralph Wylie, violin; Mrs. Ramona Rollins-Wylie, soprano; William Hopper Howells, writer; George Clerbois, accompanist.

Friday evening, December 6—Will E. Bates, cornet; C. S. Delano, guitar; Miss Catherine Thompson, saxophone; Mrs. C. S. Delano, piano; Mr. and Mrs. De Grass, the drama.

NEWS BRIEFS.

The Spectator, a publication of four pages and issued weekly, is being prepared by the students of the Glendale Union High School, and will be continued throughout the present school year. The editorial staff of the paper is: Editor-in-chief, John W. Kinball; department editor, Alice McCoy; athletic editor, Fred Backington; news editor, Lois McGee; faculty advisor, H. N. Moore; business managers, Frank W. Brown, Elmer Nelson and Wilmont McIntyre.

The Overton Realty Company of Broadway, one of the oldest firms of the city, and the Glendale Investment Company of Brand boulevard, have consolidated, and now have offices in the First National Bank building on Brand boulevard. Harry W. Chase, head of the investment company, and Horace Overton, owner of the Overton Realty Company, are well known here, having been in business in this city for several years.

OCEAN PARK NOTES.

OCEAN PARK, Nov. 7.—Building goes on apace in the burned district. Today an office was erected for the contractor who is to build the new five-story Allen Hotel at No. 115 Pier avenue, which will be opened within five months, and will contain 100 rooms. G. M. Jones today commenced work on his four-story Marine Hotel, on Marine street near Trolleyway, and the ground is being cleared for the Stineman & Kramer Hotel of five stories on the La Petitie Theater site, Speedway and Marine. The three-story Byrne building on Marine, and the new Crouch building on the Ocean Front is well along in construction.

After an illness of several months, John A. Barker passed away today at his home, No. 2651 Trolleyway, aged 51 years. He leaves a wife and young son. He was an Odd Fellow for over a score of years, and the local lodge of that order will have charge of the funeral Saturday afternoon. He was a native of England and came here two years ago.

REDONDO BEACH.

REDONDO BEACH, Nov. 7.—Arrangements were made last evening by the Library Board to secure, if possible, additional floor space for the library for a reference-room. A committee composed of W. M. Browning and A. M. Harter was appointed to request of the City Council the use of the City Marshal's room for this purpose. The librarian was authorized to order $100 worth of new books and a committee appointed to buy new book stacks for the books. Miss Emma Catey was appointed assistant librarian, as it was considered necessary to have an assistant to take care of the growing work of the library.

Long Beach.

CHARGES CITY WITH A CRIME.

Long Beach May Face an Embezzlement Trial.

Liquor Owner Wants the Real Fluid Returned.

Hope for a Coast Boulevard Is Dispelled.

LONG BEACH, Nov. 7.—If the intentions of Attorney Swaffield, counsel for F. L. Holmes, are carried out the municipality of Long Beach will be placed in the peculiar position of violating its own ordinance designed to prevent the humble citizen from enjoying a quiet drink of liquor if he so inclines.

Several months ago, by means of private detectives, the Long Beach police department raided the cigar store of F. L. Holmes with a warrant charging him with violating the liquor ordinance and confiscated about $1000 worth of liquor, including wine, beer and whisky, much of the latter being still in the original boxes. In due course of time the case came to trial and the jury disagreed. Another trial was had and again a jury failed to render a verdict, although the panel had supper at the city's expense and ran up a bill of twenty odd dollars, which caused the Council to pass an ordinance limiting meals of jurors in future to 35 cents each. This morning the case came up for a third setting and was dismissed on motion of the City Attorney, who said there was no new evidence and he felt it was needless expense to attempt a third trial. No stipulation was made in the nolleing of the charge against Holmes.

Meanwhile the confiscated booze was held in a cell at the City Jail and when the case was first tried it developed that about a dozen quarts of various brands of whisky had disappeared, purloined, it is claimed, by prisoners given the run of the corridor and who lifted the booze by means of a hooked wire inserted through the cell bars. No conviction having been had, the liquor must all be returned, and Attorney Swaffield will insist that the stolen liquor be replaced. He will not consent to a reimbursement, in money offered, but will insist on having the original amount of liquor returned, and if refused, will bring suit against the city for damages or embezzlement.

HOPE DISPELLED.

Any lingering hope that Long Beach and other coast cities would be connected by a coast boulevard connecting with the State Highway system, was dispelled this morning by a letter to the Chamber of Commerce from State Highway Commissioner N. D. Darlington in reply to a letter sent calling attention to the survey made by Engineer Munson and President Whealton of the Coast Boulevard Association showing that their idea of the route along the coast was not only feasible, but could be constructed almost as cheaply as the interior road.

Darlington says: "Am in receipt of your letter, but would say that the commission has already reached a decision to route the Coast Highway by way of Los Angeles."

The chamber discussed the matter and was told by President Whealton that in all probability the coast association would bring mandamus proceedings to compel the commission to route the highway along the coast, as was undoubtedly intended by the Legislature, literally.

DRAINAGE CANAL.

The big dredge "Anita" which is building a drainage canal along the boundary line of the Domingues ranch to carry off the water during the rainy season, has completed three and a half miles of the work, and is now on trestle work elevated to the height of the Pacific Electric trestle at Domingues, ready to be moved across the tracks early some morning. The canal is twelve feet deep and eighty feet wide. Its total length will be seven miles and will cost $200,000. The Pacific Electric would not consent to cutting its trestle and it became necessary to raise the 140 tons dead weight of the dredger about twenty feet and then slide it across two double tracks and lower it to the bed of the proposed channel.

STRICKEN WHILE DRESSING.

Mrs. Mary Shaffer, while dressing in her bedroom this morning, was stricken with heart failure, dying in a few moments. Mrs. Shaffer was 37 years of age and previously had been in apparent good health. Her parents live in Ellsworth, Ill., and no funeral arrangements will be made until they are heard from. She leaves a widower and one son.

NEWS BRIEFS.

A comparison of the political change in Long Beach in six months shows a significant point. In the Presidential primary in May the Republicans polled 3194 votes and the Democrats 435. On Tuesday the vote was divided, Republican Progressives, 3996; Democrats, 2697; Roosevelt securing a plurality of 1299.

The application to the Superior Court to change the name of the Los Angeles Submarine Boat Company to the Cage Submarine Boat Company, has been continued for one week because of the objections of D. C. Harvey, who formerly was president of the company and who recently brought suit against W. H. Wallace, trustee of a pool of the stock, to compel the delivery of 100,000 shares to him.

Clerk Ben Thompson of Hotel Virginia enjoyed himself today by asking friends an dguests if they wanted a good fish story and receiving affirmative answers led his victim to the hotel register on which appears the name of a luncheon guest, "P. A. Friedfish, Goldfish, Ill."

Charles Simmons, aged 70, for many years a resident of Los Angeles, died last night at his home on East Tenth street. The remains were taken to Los Angeles today for burial. He leaves a widow.

William Whiting Borden of Chicago, several times a millionaire, will become a missionary to China. He has taken up preparatory studies. His sister was a missionary in India for many years.

Bankrupt Stock Auction

TODAY AND TOMORROW

616 Broadway

NEXT TO ORPHEUM

Today, Friday, November 8th,
Saturday, November 9th

Sales at 10:30 A.M., 2:30 & 8 P.M.

Remember the Time and Place—
616 Broadway, Next to Orpheum

LIQUIDATION SALE

Bankrupt Stock of the Oriental Rug Company

THE RUGS to be disposed of at this sale are positively NOT auction goods; but are a representative collection of Persia's finest weaves, having been brought here for the purpose of opening a high-class retail establishment like the ones in Chicago and New York. The financial stringency in Turkey has forced this firm to liquidate their affairs in the United States. I have received positive instructions from their attorneys to sell the entire collection for cash at once.

W. H. BOSLEY, Auctioneer

N. B.—This is the most important rug event in many years.

VAN NUYS—LANKERSHIM LANDS

A six-months-old peach orchard—pumpkins between the trees. Peaches net $250 per acre annually, all without irrigation.

Sugar Beets on Van Nuys-Lankershim Lands.

—the greatest lands adjoining Los Angeles

These rich valley lands stand head and shoulders above other districts. Fifteen months ago this vast tract was an immense barley field. Today—A transformation, hard to believe, has taken place.

Here's a magnificent $500,000 double roadway boulevard, centered by the electric road and linked by paved roads to the heart of the city. Palms, roses and rare shrubbery border on each side. Beautiful country homes spread away to right and left. Plans are under way to light the entire length of this magnificent boulevard of over 16 miles. This will be one of the show places of the South.

Professional men, ranchers, investors and homeseekers are eagerly purchasing 5, 10 and 20-acre tracts. They keenly realize the investment opportunity—the splendid fertility of the deep, rich, subirrigated soil — and the immense money-making value of the big improvements.

The last great ranches are now opened for sale—3½, 5 and 10-acre tracts.

$375 An Acre and Up—Easy Terms

Here's your opportunity. Do not delay! Get in before the completion of the big improvements. For country estate, fruit ranch or investment. In a few years close-in land will net fortunes. Act now.

Our Machines Are at Your Service

Janss Investment Co.

HOME 10345 — 611 613 SO. HILL ST. — BROADWAY 2468

Selling Agents for Los Angeles Suburban Homes Co., Principals

CLIP THIS COUPON.

Janss Investment Co., Los Angeles.
Send me full information and illustrated folder about Van Nuys-Lankershim Lands.

Name .....

Address .....

.....

Times 11-8

POMONA IS SAVING MONEY.

City Clerk's Report Shows That Income Exceeds the Expenditures by a Comfortable Margin.

POMONA, Nov. 7.—The report of City Clerk Trotter to the City Council shows that there was a balance of $27,136 in the city treasury on November 1. The receipts from all sources during October were $10,322, and the expenses of running the city government for the month were $9299. Police Judge Gallup's report shows that during the month, he collected in fines about $160.

Dr. J. L. Tyler, representing the directors of the Board of Trade, has presented the needs of the board in a financial way to the City Council and has asked that the city donate $500 to the organization, part of which will be used toward sending two delegates to the Ocean-to-Ocean Highway convention to be held at Santa Fe, N. M.

NEWS BRIEFS.

Active rehearsals are being held for the forthcoming production of the little operetta "Cinderella in Flowerland," to be given for the benefit of the Pomona Fruit and Flower Mission at the Fraternal Aid Theater on the evenings of November 13 and 14. There will be about 200 children costumed to represent all sorts of flowers, and floral drills, dances and marches will be liberally interspersed with the bright dialogue. The mission is the only charitable organization in the city and this is the organization's annual vent for the raising of funds to carry on the deserving work.

Street Superintendent Ed Baker of Laurel street is enjoying a visit from his brother, W. L. Baker and the latter's daughter, Miss Audrey Baker, of Seattle, Washh. Baker is claim agent for the Northwestern Railroad, with headquarters in Seattle and the brothers had not seen each other for thirty years, until this week, when W. L. Baker appeared at his brother's house unannounced and greatly surprised his relatives.

Mrs. Mary H. Wilson, national superintendent of work among foreigners, of the W.C.T.U., who has been attending the national convention of the organization at Portland, Or., visited here today and addressed a meeting of the local union of the First Methodist Church this afternoon.

ORDINANCE IS INVALID.

Santa Monica Councilman Says City Law Regulating Construction Is Faulty in Construction.

SANTA MONICA, Nov. 7.—Councilman Peasgood, himself a builder, is of the opinion that the new Santa Monica building ordinance is invalid because of faulty construction, and he has so informed the other members of the City Council. The Council Committee which is investigating faulty street improvement proceedings has included the fire limits ordinance in its scope of search in an endeavor to locate the official who is to blame. Property owners in Ocean Park who want to see fireproof structures go up in the burned district will appeal to the Councilmen to re-enact the law.

NEWS BRIEFS.

Pigeons, which roost in the eaves of the City Hall, have become a nuisance, and a firing squad of patrolmen were busy with rifles today in exterminating the birds. The City Hall premises, for two months in the hands of builders, will be cleaned up this week and the new departments opened.

The City Council is planning a comfort station, to be erected on the site of the old Dragon Gorge. The improvement will cost about $12,000. The cost will probably be paid out of the park fund.

Friday evening, November 22, the local Council, Knights of Columbus, will give a play, "His Last Bet," at Columbia Hall on Third street. Quite an array of local talent will be seen in the play.

The Santa Monica High School football team will go to Los Angeles Saturday to play the Y.M.C.A. team. A carload of rooters will accompany the team.

Was Becoming Desperate.

[Woman's World:] A Missouri woman is trying an experiment. Her husband is a brilliant man, but loquacious. Realizing his shortcoming, the wife is feeding him on fish. Three or four times a week she prepares fish in some delectable way. He is showing some uneasiness and has a marked predilection for water; but, being innocent of his wife's motive, continued to eat the dishes set before him.

To her pastor the wife recently confided:

"You see," soberly, "John is a very remarkable man, but he wastes too much time sermonizing when he should be thinking. He talks altogether too much. To counteract this I am feeding him fish. During the last two months I have served him with seventeen different varieties of fish, cooked in forty-seven different ways."

"Why fish?" asked the pastor, greatly interested.

"Because," replied the wife, "fish is food for thought."

"I see," said the reverend gentleman. "But have you noticed any marked change?"

The wife's face grew sad.

"Do you know, Mr. Jones, that husband of mine is such a chatterbox that I do believe he could eat the whale that swallowed Jonah and never lose a syllable!"

Hearing Bad?

Don't risk deafness! Get a 25c or $1 tube of Kondon's, the original and genuine Catarrhal Jelly. Use it as directed and feel its beneficial result. Kondon's brings instant relief by removing the germs of catarrh, the cause of the inflamed membranes, by healing the sores. Sold by nearly every druggist. Write for FREE trial.

KONDON'S CATARRHAL JELLY

Kondon Bros. Co., Minneapolis, Minn.

Oh!! My Poor Aching Head

Safe, Prompt Relief

All head pains—from any cause—whether from fag, indigestion, cold, grippe or over-indulgence, etc.—yield quickly to

ANTI-KAMNIA TABLETS

They are *not* stimulants, *not* habit formers, but just quick, safe, wonderful pain relievers. Try them.

At All Druggists

AK TABLETS

10c & 25c Vest-Pocket Box

CASTORIA

For Infants and Children.

The Kind You Have Always Bought

Bears the Signature of Chas. H. Fletcher

Eade's GOUT

Instantly Relieves and rapidly Cures GOUT, RHEUMATISM, NEURALGIA and GOUT, SCIATICA, LUMBAGO and all pains in the head, face and body.

At all Druggists, or from Sole Agents

E. FOUGERA & CO., New York

Story of the Day's

NEWS REPORT

San Bernardino.

DEATH RATHER THAN INSANITY.

San Bernardino Merchant Ends Life With Bullet.

Democrats Licking Their Chops in Anticipation.

Boundary Line Matter Will Soon Be Settled.

SAN BERNARDINO, Nov. 7.—Overcome with the fear that he was going insane, R. W. Bruckman, for many years a well-known and successful business man of this city, put two bullets through his heart this morning at 11 o'clock, his death occurring instantly.

The act came as a fearful shock to the community, as Bruckman had gone about his business as usual, though his intimate friends knew and had understood his condition for several months. This morning he closed up the last of his business affairs at the Farmers' Exchange National Bank, went to his private office and wrote a farewell to his wife and family, which he placed in a sealed envelope, addressed to his brother-in-law, Councilman C. W. Smith, walked through his liquor store and greeted the attendant heartily, and, stepping out the rear door to the alley, fired the two shots which ended his life. He was found lifeless a moment later by persons who had heard the shots.

About eighteen months ago Bruckman was seriously injured on the head in an automobile accident in which Frank Smith was killed. Since then he has often complained to his intimate friends that his head bothered him and Tuesday he told C. W. Smith that if he did not get better soon he would be in an asylum within two weeks. Last spring, with his wife and son, he took an extended eastern trip, hoping the change would benefit him, but without avail.

During the last two weeks Bruckman had been shifting his affairs expecting to get entirely out of business to avoid the worry. A deal was pending for the purchase of his business.

The note left to C. W. Smith stated that he was going to leave this world, as the future looked dark and he wished Smith to bid his wife and son good-by for him and he expressed the hope they would be happy. He then referred to some business affairs which are left in the best of shape.

Bruckman was about 50 years of age and had resided here since 1885. He leaves a widow and son, Clyde Bruckman, both of whom are most highly respected by a large circle.

BOURBONS ANTICIPATE.

Although the election returns are hardly cold, the local Bourbons are already smacking their lips and anticipating the liberal slice of official pie which they expect will be distributed to the faithful soon after the new administration gets in control of affairs.

Although the term of Postmaster S. P. Kelley will not expire for more than two years yet, the Democrats are already lining up for the job, with Ernest Martin, a local newspaper man, evidently leading for the place. He has been a Wilson man from the start and campaign manager in this county for Congressman-elect William Kettner. T. W. Duckworth and A. J. Wilkins are also angling for the place, but both were originally Clark men, while James H. Boyd, one of the old wheel horses of the party, would not object to again holding the place which he held under the second Cleveland administration.

BRINGS REPLY.

The controversy between the San Bernardino Board of Education and County Superintendent of Schools McPherron has brought out a reply from the latter to the former's objection to paying half the expense of the County Teachers' Institute. He points out that the law provides that cities having a Board of Education and above a specified number of teachers must either hold a separate institute or share the cost of the joint institute. San Bernardino is the only city in the county so situated. There is probably no alternative and the city will probably have to pay its half of the cost.

As to teachers in the city schools attending the Southern California institute at Los Angeles, they will not be compelled to, but may have their own option under ruling of the Board of Education.

SOON SETTLED.

The long-standing controversy as to the location of the boundary line between San Bernardino and Riverside counties in the vicinity of Winesville will soon be settled. It has been placed in the hands of State Surveyor-General Kingsbury, who this week personally went over the ground and records in company with the county surveyors of both counties and others who are familiar with the trouble. For years some property owners have been uncertain in which county they should pay their taxes.

NEWS BRIEFS.

As a result of the election, every country precinct in this valley except San Timoteo, has voted "dry" for the coming two years, and the single exception is wet by only two votes. As went "wet" the desert precincts unanimously, though there are a few exceptions.

Extensive cement deposits in the hills north of Etiwanda, will probably soon be developed and a large cement plant erected. The Arrowhead Portland Cement Company has been organized with $750,000 capital by John Morran, William Stewardson, Robert A. Todd and others. Plans are said to be under way for the erection of a new mill.

The squabbles of Mr. and Mrs. Fred H. Clock, prominent people of Redlands, are again in the courts. Mrs. Clock was granted a divorce with alimony and money for care of the children some months ago. Later Clock got custody of the children on the plea that his wife had joined a theatrical troupe and was neglecting them. Now the wife asks care of the children, alleges that her former husband is remarried and that she is the proper person to care for the three youngsters.

As a result of the divorce action of Ida wife of John C. Lane, he has been

Story of the Day's Events Below Tehachepi's Top

NEWS REPORTS FROM CORRESPONDENTS OF THE TIMES.

San Bernardino.

DEATH RATHER THAN INSANITY.

San Bernardino Merchant Ends Life With Bullet.

Democrats Licking Their Chops in Anticipation.

Boundary Line Matter Will Soon Be Settled.

SAN BERNARDINO, Nov. 7.—Overcome with the fear that he was going insane, R. W. Bruckman, for many years a well-known and successful business man of this city, put two bullets through his heart this morning at 11 o'clock, his death occurring instantly.

The act came as a fearful shock to the community, as Bruckman had gone about his business as usual, though his intimate friends knew and had understood his condition for several months. This morning he closed up the last of his business affairs at the Farmers' Exchange National Bank, went to his private office and wrote a farewell to his wife and family, which he placed in a sealed envelope, addressed to his brother-in-law, Councilman C. W. Smith, walked through his liquor store and greeted an attendant heartily, and, stepping out the rear door to the alley, fired the two shots which ended his life. He was found lifeless a moment later by persons who had heard the shots.

About eighteen months ago Bruckman was seriously injured on the head in an automobile accident in which Frank Smith was killed. Since then he has often complained to his intimate friends that his head bothered him and Tuesday he told C. W. Smith that if he did not get better soon he would be in an asylum within two years. Last spring, with his wife and son, he took an extended eastern trip, hoping the change would benefit him, but without avail.

During the last two weeks Bruckman had been shifting his affairs around to get entirely out of business to avoid the worry. A deal was pending for the purchase of his business.

The note left to C. W. Smith stated that he was going to leave this world, as the future looked dark and he visited Smith to bid his wife and son good-by for him and he expressed the hope they would be happy. He also referred to some business affairs which he left in the best of shape.

Bruckman was about 50 years of age and had resided here since 1885. He leaves a widow and son, Clyde Bruckman, both of whom are most highly respected by a large circle.

BOURBONS ANTICIPATE.

Although the election returns are hardly cold, the local Bourbons are already smacking their lips and anticipating the liberal slice of official pie which they expect will be distributed to the faithful soon after the new administration gets in control of affairs.

Although the term of Postmaster S. P. Kelley will not expire for more than two years yet, the Democrats are already lining up for the job, with Ernest Martin, a local newspaper man, evidently leading for the place. He has been a Wilson man from the start and campaign manager in this county for Congressman-elect William Kettner. T. W. Duckworth and A. J. Wilkins are also angling for the place, but both were originally Taft men, while James H. Boyd, one of the old wheel horses of the party, would not object to again holding the office which he held under the second Cleveland administration.

BRINGS REPLY.

The controversy between the San Bernardino Board of Education and County Superintendent of Schools McKeown has brought out a reply from the latter to the former's objection to giving half the expense of the County Teachers' Institute. He points out that the law provides that cities having a Board of Education and above a certain number of teachers must hold a separate institute or pay the cost of the joint institute. As San Bernardino is the only city in the county so situated. There is probably no alternative and the city will probably have to pay its half of the cost. As to teachers in the city schools attending the Southern California Institute at Los Angeles, they will not be compelled to, but may have the option under ruling of the State Board of Education.

SOON SETTLED.

The long-standing controversy as to the location of the boundary line between San Bernardino and Riverside counties in the vicinity of Winewilis will soon be settled. It has been found in the hands of State Surveyor-General Edgebury, who this week has been over the ground and in company with the county surveyors of both counties and others familiar with the trouble. For years property owners have been in doubt as to which county they should vote in.

NEWS BRIEFS.

As a result of the election, every precinct in this valley except one in Phelan, has voted "dry" for the next two years, and the single exception is wet by only two votes. As most of the desert precincts went "dry" though there are a few saloons.

Extensive cement deposits in the Cajon pass of Etiwanda will probably be developed and a large cement plant erected. The Arrowhead Portland Cement Company has been organized with $750,000 capital by John Brown, Stewardson, Robert Gillis and others. Plans are said to be under way for the erection of a plant.

Mr. and Mrs. Fred Hammond, prominent people of Redlands, are in the courts. Mrs. Hammond is granted a divorce with alimony for care of the children, and custody of the children on the plea that he had joined a theatrical troupe and was neglecting them. Now he has care of the children, while her former husband is ill and that she is the proper one to care for the three children.

Final decree of the divorce action of Mrs. Jessie C. Lane, by has been arrested for non-support. He has a wife and several children and was for some years a special officer on the desert.

WOMAN WINS THE FIGHT.

Squatter and Alleged Claimant Have Merry Time in the Palo Verde Valley Over Claim.

[BY DIRECT WIRE TO THE TIMES.]

BLYTHE, Nov. 7.—[Exclusive Dispatch.] Rev. J. M. Ochellro of Yuma with wife and family had a rough experience in settling on their homestead in Palo Verde Valley November 6.

Robert Culpepper is squatting on the claim. Bill Edwards' gang of nine squatters were on hand to throw off the settler and his goods and a live tussle ensued. As fast as Ochellro and his three sons put the goods on the land Culpepper and Edwards hurled them over the line. Culpepper beat the settlers team to make it run away and Edwards threw chairs at the Ochellro boys and kicked at them viciously. After two hours fruitless fighting Mrs. Ochellro seated herself on a chair on the land and defied the gang to move her. They quailed before a woman with a year-old baby in her arms and went to Blythe and swore out a warrant for the preacher as a trespasser, alleging $175 damages.

Sympathizers with Culpepper have formed plans to keep him on the land in defiance of the government filing which entitles Ochellro to the homestead. This plan drawn up promises moral and financial aid in defeating homesteading and is signed by W. B. Edwards, C. E. Wells, Ben White, Al Gilson, Robert McLaren, Oscar Clayton and many others.

Santa Barbara.

HOT DEMOCRAT SUFFERS LOSS.

SANTA BARBARA ASTONISHED BY SIMULTANEOUS FIRES.

Joe Foxen, Who Killed a Pretty School Girl, Is Bound Over for Trial on a Charge of First Degree Murder—He Lay the Crime to Mixed Drinks.

SANTA BARBARA, Nov. 7.—What is believed to have been unprecedented in the annals of Santa Barbara's fire department was two fires in different sections of the city at the same time last night. The department at 11 o'clock received a call to the home of Judge B. F. Thomas, at No. 203 East Mission street, and had hardly reached the scene when an alarm was sent in from lower Flower street where a barn had caught fire. Fortunately a volunteer brigade was able to extinguish the blaze on Flower street.

The fire at the Thomas home was of a more serious nature, resulting in considerable damage to the property, while Mrs. Thomas suffered a broken wrist in a fall while groping down a darkened stairway.

Friends of Judge Thomas were doubly solicitous over his misfortune because it was in the wake of his defeat the day before as the Democratic candidate for State Senator. The origin of the fire was in the kitchen, caused by an overheated gas stove, but it was facetiously remarked that the judge was so hot over his defeat that the fire was a natural sequence.

BRUTAL CRIME.

Charged with murder in the first degree, Joe Foxen, aged 18, who shot and killed pretty Clorinda Gutierres, aged 16, on the steps of the parochial school Monday afternoon, was bound over to the Superior Court for trial without bond yesterday. It is said an insanity commission soon will examine the young murderer, and that his trial will be set for an early date, probably the middle of the month.

Foxen's crime is looked upon as cold-blooded and premeditated. He declares that on the day of the spectacular shooting he drank two quarts of "dago red" and one quart of beer, and says that was partially responsible for his act. He has expressed some sorrow over the deed, but says he does not care what the State does to him for it.

NEWS BRIEFS.

There is general regret in the city of Santa Barbara over the defeat of the bond issue for the erection of a new county Poor House. The city rolled up a substantial majority in favor of $130,000 worth of bonds, but the rural districts defeated it. It was planned to build one of the most attractive alms houses in the country, sleeping porches and roof gardens being among the novel features for such an institution.

The papers in the sale of the great College ranch, near Santa Ynez, being that portion of the property owned by the Bishops, were filed yesterday. The deal represented a cash valuation of more than $300,000, being one of the largest of the year in this county. It is said mortgages amounting to $242,000 have been filed covering the sale.

OXNARD NOTES.

OXNARD, Nov. 7.—[Exclusive Dispatch.] Catholics of this city today made arrangements for the greeting of Cardinal Farley when he reaches this city tomorrow at 12:15. Arrangements have been made for the stopping of the train and Father Laubacher, members of the Knights of Columbus and others will give him a welcome hand.

A warrant charging City Trustee Mart Carr with assault was sworn to this afternoon by E. Fairgrave, a local plasterer. Fairgrave alleges that the official once knocked him down and on a second occasion badly injured him. He is said to have made a somewhat startling charge that is being kept secret. Carr is alleged to have done the hitting because Fairgrave made insulting remarks to him.

Mary Quive and Paul McCarty will only be at the Orpheum this week. This will disappoint many who have so far been unable to obtain seats, as Miss Quive has a host of friends and many relatives here. However, she is hastening East for her musical comedy season, and can give Los Angeles only one week at best. The sale for the balance of this week at the Orpheum—the last of Ethel Barrymore's stay—is all over; practically not a seat remains unsold.

Riverside.

WILL ENLARGE INSTITUTION.

Riverside Citrus Experiment Station Improvement.

City Will Vote on Big Water Bond Issue.

Letters of Administration for a Big Estate.

RIVERSIDE, Nov. 7.—Definite assurance that the Board of Regents of the University of California intend to make of the Riverside Citrus Experiment Station an institution adequate to the great industry whose problems it was established to solve, is received today in the announcement of the acceptance by Dr. H. J. Webber of Cornell University of the position of director. Messages from President Benjamin Ide Wheeler and from G. Harold Powell confirm the news of the appointment.

When Dr. Webber was here recently, it was learned that an effort was being made to secure his services, but that this would be out of the question unless there was an appropriation sufficient to properly equip a station for experimental work of the highest order.

In a letter to L. C. Waite, vice-president of the Chamber of Commerce, President Wheeler makes the significant statement that in asking Dr. Webber to take the headship of the station, it was with the knowledge that he is the best man for the work in the country, and that, of course, to get the best man and retain him, it would be necessary to build up an opportunity and an institution commensurable with his talents.

Dr. Webber is regarded as among the chief of pomological authorities in the country. Before his connection with Cornell, he filled an important place in the Department of Agriculture at Washington. His coming to Riverside means the acquisition of additional land and the development of the station along lines that will afford facilities for the most extensive scientific investigation of the problems in connection with the citrus fruit industry.

BONDS FOR WATER WORKS.

Unless some unforeseen situation arises between this date and the 12th inst., the city will be called upon to vote on the question of issuing $1,-150,000 bonds for the acquisition of a municipal water system. At a meeting last night the Council passed a resolution declaring that the public interest and necessity demanded such an improvement, and there was passed to its second reading an ordinance calling for an election on December 17. The final reading will be on the 12th inst.

Owing to the decision of Attorneys Houghton & Houghton of San Francisco to withdraw as counsel for the Riverside Water Company, in view of the action of the directors in entering into a contract with a San Francisco house for refunding its bonds, it was thought for a time yesterday that it might be possible for the city to acquire the irrigating as well as the domestic system from this company.

From what can be learned, however, all but three of the directors at a meeting yesterday afternoon voted to proceed with the negotiations with the San Francisco house, regardless of the advice of Houghton & Houghton. The Council accordingly decided to go ahead and call the election.

In order to acquire the domestic system, the city must sell its bonds by March 1, for the reason that its option with the company expires on that date. It develops now that the city is not bound to acquire the system, and can use the funds, in case they are voted, for the development of an entirely separate system. This news has come as a sort of shock to those who have been interested in seeing the company sell out to the city.

ESTATE WORTH $400,000.

Petitions for special letters of administration in the estate of Fritz Guenther, who at the time of his death was the owner of Murietta Hot Springs, were filed today by his sons Hugo and Rudolph.

Guenther left an estate valued at $400,000. The petition for special letters is designed to enable the sons to continue to manage the hotel property, which yields an income of $6500 a month, with expenses of $5500 a month. A part of the estate consists of $25,000 cash in bank.

RIVERSIDER MANAGER.

F. H. Speich of this city has been elected to manage the newly-organized California Auction Company, with headquarters at Colton. The company claims to have 10,000 cars of fruit pledged. It is expected that the sidetracks and sheds will be completed in time for opening up for business the first of the year.

Would Pension Prisoners

(Continued from First Page.)

men could be so pensioned, they would deliberately try to be falsely convicted, and then prove their innocence later. They might be paid for their loss of time while incarcerated, however. But I don't think they should receive any more, because that would be equivalent to collecting damages from the State.

"It would be as logical to pension men who lose civil suits in court, and later have judgment reversed in a higher court. There would be an endless snarling of legal processes. If every court, doing its best to be just, should still render the State liable for those errors that are human. The confession of a witness years after a crime is committed that he testified falsely and sent an innocent man to jail, will not generally hold water. He is just as apt to be lying the second time as the first."

"I should favor the plan in certain cases, if administered by the right persons," said Judge McCormick. "I don't believe it necessarily advisable in cases where a single witness, a child, for instance, convicts a man by her testimony. I never send men to jail in such circumstances unless there is something to corroborate that testimony. Fewer innocent men are sent to prison now than in the old days, when no discretionary powers were granted a judge. Our probationary powers cover many cases of doubt, when years ago capital punishment or acquittal would have been the only alternatives.

"But a man convicted on circumstantial evidence might be innocent. I should favor the appointment by the Governor of a board of expert judges and criminologists, with no sentimentalists among them, to pass on such cases; and if a man has lost honor, friends and years of his life unjustly then he should be indemnified. I remember reading of the case of Thomas Berdue, charged with murder at San Francisco in 1850. He was positively identified by many persons as the slayer because he had certain physical pecularities; black-pointed beard, long brown hair, a slit ear, a certain finger off at a certain joint, on a certain hand.

"He was convicted and sentenced to hang. That night they caught a man exactly like him, the real murderer; same hair, beard, absent finger, slit ear, and all. The resemblance, court attches said, was 'simply awful.' The innocent man might have been hanged or sent to prison for life, on merely circumstantial evidence and that identification. He should then have been indemnified by the State."

Fifty Million.

(Continued from First Page.)

bodies all over the country. It will, of course, meet opposition from those who fail to see why the government should help conserve flood waters and prevent destructive deluges. But, by the formation of numerous commissions to act in co-operation the country over, we hope to have sufficient strength to pass the bill.

"Out here you are mainly interested in preventing floods on the Colorado. There is no question but what millions of dollars can be saved by having reservoirs near the Grand Canyon to prevent the yearly high waters. These reservoirs would irrigate many thousand acres of fertile land."

Maxwell told how the idea was growing in the Middle West and even in the East, outside of New England. He declared that the local commission must be headed and backed by persons without selfish interests of their own. He said it would be necessary to raise funds to carry on the work of publicity and promotion and he advocated close alliance with long-established organizations in the Middle West.

Maxwell read the plan approved by the Advisory Committee prior to the general meeting and it was adopted.

IMPORTANT PROJECT.

Capt. Osborne stated that in his judgment this is one of the most important projects ever launched here and ranks with our good roads, aqueduct, harbor and other big ideas. He said the prevention of floods would be of incalculable benefit to the Imperial Valley, the rich sections along the Colorado and the back country. He said at least 1,000,000 acres would be opened to cultivation by using the impounded flood waters for irrigation and this city would be indirectly vastly benefitted.

Stoddard Joss said that he most heartily approved the plan and believed it is not only unselfish in scope but provides for the good of a great number of persons outside the immediate locality. He thought it one of the most pressing matters now before the people of the Middle and Southwest sections, where floods do an annual damage far greater than the cost of preventive measures.

Other speakers emphasized the necessity of working together and declared that Los Angeles business men must get behind the plan as well as land owners and ranchmen along the banks of the rivers to be shackled.

California
vs
Stanford
Football Game
Berkeley
November 9th
$18.70 Round Trip.
SAN FRANCISCO, OAKLAND BERKELEY
Proportionately low fares from other points.
On Sale Nov. 7, 8, 9.
Return Limit Nov. 11, 1912.
San Joaquin Valley trains stop at Berkeley Nov. 9th.
Or connect at Oakland with new electric service direct to the campus. No extra charge.
$18.80 via San Francisco
20-minute service from San Francisco to Berkeley.
Take Ellsworth Street-Allston Way line, direct to Football Field.
7 Trains Daily
Hours of Departure to Suit All
Southern Pacific
Los Angeles Offices
600 South Spring Street,
Station, Fifth and Central Ave.

VACUUM CLEANER STORE
F. C. KINGSTON CO.
758 South Hill.
Cleaners $10 to $1000.

Use "L. A. Gas"
It takes off the Chill
of the early morning.
Los Angeles Gas and Electric Corporation.

A. GREENE & SON,
Exclusive Ladies' Tailors.
Fall Woolens and Fashion Plates now being shown.
321-5 W. SEVENTH ST.
Third Floor.

Mission Malt Tonic
GIVES HEALTH AND STRENGTH.
AT DRUGGISTS

Fashionable
FURS
F. Obrikat Fur Co.,
N. E. Cor. Third and Hill Sts.
"The City's Leading Furriers."

Excellent Service
To Eastern Points
Via Salt Lake Route
Tickets at 601 So. Spring St.

Corsets and Corset Accessories Exclusively
Newcomb's 533 CORSET SHOP

Natural Looking Teeth
Artificial teeth that don't look good and feel natural are a failure. We study the question of naturalness in all its phases when restoring teeth by ALVEOLAR METHOD. Call or write for our book. It is free.
REX DENTAL COMPANY,
Succeeded by
DR. C. M. RANKINE,
303 Severance Bldg., Cor. 6th and Main Sts.
F3071[illegible] Main 748.

$6,700 Must Be Raised By Saturday Night!
Every Price Smashed to the Limit. We Will Get the Money if the People of Los Angeles Appreciate Real Bargains—As We Are Sure They Do

MEN'S SUITS
$15.00 MEN'S SUITS—These values will cause more wonderment and surprise than any popular priced clothing ever offered for sale. Now only..... $5.65
$18.00 MEN'S SUITS—Styles copied from much higher priced garments. Latest fall and winter effects..... $6.85
$20.00 AND $22.50 VALUES IN MEN'S NEW FALL SUITS—Comprise all the newest fabrics and colors, hand-tailored and proportioned in every usual and unusual size to fit every conceivable figure, now selling at..... $7.35
$22.50 AND $25.00 MEN'S SUITS—Bigger values than you ever dreamed of. Latest designs and patterns—all kinds to suit all tastes. Your choice for only..... $8.75
$27.50 MEN'S SUITS—Prices elsewhere for similar grades are never less than $30.00 regularly, and in many cases $35.00. We have reduced them to the minimum..... $9.65
$30.00 MEN'S SUITS—Made of high-grade imported fabrics, smartly tailored and equal to any $40.00 suit in the city, at..... $10.95
$35.00 MEN'S SUITS—When you see them you will readily realize what a sacrifice is being made in offering them at the insignificant sum of..... $12.95

And you will never again be able—not in a lifetime—to get the tremendous bargains in high-grade clothing and furnishings we are forced to offer you now.

We Are Sparing Nothing—Everything Will Go in a Blaze of Wrecked Profits

We must turn enough of our big stock into cash, Saturday night the end. Come now—come promptly. Stand face to face with the values that stare up at you from counter, table, shelf and rack—then, and only then will you fully understand what we are trying to tell you.

Learn the Reason!

We are staging in plain words, pure and simple, that we are in a desperate situation—

Unexpectedly we were called upon by one of our large eastern creditors who retired from business, to settle our account with him in full within ten days. This came as a body-blow—we did not even dream of it, as we always have the usual 60 to 90 days in which to pay for goods. We were, therefore, forced to rake up every cent we could get our hands on to meet this demand.

As a result, our treasury was depleted—nothing left for current expenses or to pay our bills that come due November 10th. So we simply have to get the money, and get it quickly or be ruined.

This is the mighty strong reason why we have slashed prices regardless of cost, let alone profit.

IT'S THE ONLY HOPE WE HAVE TO SAVE OURSELVES AND GET THE MONEY ON TIME.

Think Hard, Think Quick; Read These Prices—Hurry Down!

CRAVENETTES AND OVERCOATS FOR MEN
$15.00 Cravenettes, Overcoats and Gabardines for... $6.45
$18 and $20 Cravenettes, Overcoats and Gabardines at .. $7.35
$22.50 Cravenettes, Overcoats and Gabardines for... $8.75
$25 and $30 Cravenettes, Overcoats and Gabardines for $10.00
$35.00 Cravenette Overcoats and Gabardines .. $12.95

MEN'S HIGH GRADE SHIRTS
Our famous 75c Work and Golf Shirts..... 39c
Our special $1.50 Shirts in silk and madras, with or without collars..... 69c
$2.00 SHIRTS
All the best materials—madras, percales, etc. Cuffs attached. Coat shirt or closed front... 85c
$1.50 Pongee Silk Shirts, detached collar to match..... 75c
Newest and best styles. Six thousand of them. Sold there at 69c, 75c and 85c. Here they are for you at..... 39c

NECKWEAR
35c and 50c Values..... 15c
50c and 75c Ties at..... 25c

MISCELLANEOUS
25c Suspenders, new only..... 10c
35c Suspenders priced at..... 15c
50c Suspenders selling for..... 25c
Plain White Handkerchiefs, 10c value, for..... 5 1-2c
Men's 25c Garters..... 10c
Handkerchiefs—hemmed and marked 12½c by Mr..... 5c
10c Arm Bands..... 5c

PAJAMAS & NIGHT SHIRTS
$1.00 Grade Nightshirts..... 49c
$1.50 value Nightshirts..... 75c
$2 value Pajamas and Nightshirts..... 98c
$2.50 grade Pajamas and Nightshirts..... $1.25
$3 Pongee Silk Nightshirts and Pajamas..... $1.48
75c Boys' Nightshirts..... 35c
$1.50 Flannel Shirts, with or without military collars..... 69c
$2 Flannel Shirts..... 95c
$2.50 Flannel Shirts..... $1.15

MEN'S HATS
$1.00 Grade Fine Hats, special now at only..... 49c
$2.00 Hats, including $2.50 Imperial Hats..... 98c
$3 Hats, including new English models and J. B. Stetsons..... $1.65
$2.50 and $3, now..... $1.75
50c Caps now..... 19c

UNION SUITS FOR MEN
$3.00 Union Suits at..... $1.25
$5.00 Cooper Wool, closed crotch Union Suits at..... $2.35
$4.00 Fine Wool or Cotton Union Suits..... $1.65
Men's $1.50 Union Suits, ribbed or mesh. Big values at..... 69c
$1.00 Nelsnock Union Suits for..... 49c

MEN'S PANTS
Here they are in a wide range of patterns. Look—$3 values in Men's Pants at..... $1.45
$3 values in Men's Pants..... $2.35
Men's $2.50 Pants now..... $1.15
Men's $3 Corduroy Pants. Special at..... $1.35

MEN'S SHOES
$3.00 Shoes at..... $1.45
$4.00 Shoes at..... $1.95
$5.00 Shoes at..... $2.45
$6 Shoes, button in black or tan..... $2.95

MEN'S UNDERWEAR
Natural wool suits $1.25 values. You'll never see their like again at this price..... 49c
$1.50 Cooper's Spring Needle Ribbed Underwear..... 69c
Men's $1.50 Ribbed Sweater Neck Underwear..... 69c
Cooper's $2 Spring Needle Ribbed Underwear..... 98c
Men's 35c Balbriggan Underwear, priced now only..... 19c
Closing out 3000 Garments of 25c and 50c Mesh Underwear—going for..... 15c
65c Nainsook Athletic Underwear..... 39c
75c Ribbed, Medium Weight..... 39c
Men's 50c Forsknit Fine Underwear..... 29c

MEN'S HOSIERY
Thousands of pairs. White feet Hose and plain blacks and tans; 15c and 25c kind. 1 big bargain at..... 8 1-3c
25c Silk Hose, plain or fancy colors..... 12½c
35c Silk Hose at..... 15c

BOYS' SCHOOL AND PLAY SUITS
$2.50 Boys' Fine Suits..... 98c
$3.50 Boys' Suits only $1.65
$5 to $6 Boys' Suits now $2.35
$10 Boys' Well-made Suits..... $4.95

Men's Sweaters
Thousands to select from.
Men's $1.00 Sweaters..... 49c
Men's $2.00 Sweaters..... 98c
Men's $2.50 Sweaters..... $1.15
Men's $4.00 Sweaters..... $1.65
Men's $5 and $6 Sweaters..... $2.45
Men's $7.50 Sweaters..... $3.45
Men's $10.00 Sweaters..... $4.75

8th and Spring

COLLARS
Arrow and Silver Brands, all sizes in popular styles. Come quick for them, while they last, at..... 5c

GLOVES
Women's and Men's famous $2 Dress Gloves going for only..... 95c

Don't Forget the Time and Place

Doors Open at 8 a. m. Promptly—Open Evenings to 9—Saturday Evenings to 11

Monroe-Davis-Herington
(Wholesale Clothing) Retail Department, Sixth and Spring Streets, Northeast Corner.

Business: Markets, Finance and Trade.

STOCK LETTER.

[Furnished by Logan & Bryan, Members New York and Boston Stock Exchanges, Bradbury Bldg., Los Angeles.]

—NEW YORK, Nov. 7.—While the tone of the stock market today was in no sense weak, it was quite apparent that under cover of strength in a few selected issues, such as St. Paul and New York Central, distribution was conducted in other quarters. Shorts did not buy as freely as yesterday, but at the same time there was a fair inquiry for outside accounts. The contraction in the short interest relieved the market in great part of the buoyancy which characterized operations during the previous session, though it is still the consensus of opinion that the short interest now outstanding continues to be of considerable proportions. The relief from present strain has been reflected by a rather marked improvement in sentiment, though it is realized that as far as the stock market is concerned, monetary conditions for a time may continue to exert a restraining influence. Treasury relief is anticipated by many in case of a material hardening of rates, although in that connection it must be said that so far nothing authoritative has been forthcoming.

FINANCIAL.

OFFICE OF THE TIMES.
Los Angeles, Nov. 8, 1912.

Bank clearings yesterday were $5,108,242.98, an increase of $1,494,111.08, as compared with the same day in 1911, and an increase of $1,853,-734.06, as compared with the same day in 1910. Following is statement:

	1912.	1911.	1910.
Monday	$ 4,159,022.05	$ 3,017,101.91	$ 3,285,427.49
Tuesday—Holiday.			
W'd'n'd'y	5,201,974.98	3,527,311.04	3,629,442.93
Thursday	5,108,242.98	3,703,720.63	3,549,506.56
Totals	$14,459,240.19	$10,258,043.63	$ 9,564,376.97

Quotations furnished by the Los Angeles Stock Exchange.

OIL STOCKS.

	Bid.	Asked.
Producers—		
Amalgamated Oil	$ 84.75	$ 85.50
American Crude	.....	.30
American Pet. pfd.	70.00	72.00
Associated Oil	45.25	46.62½
Bear Creek	.50	.....
Cal. Midway Oil Co.	.14	.....
Central Oil Co.	1.00	1.30
Colonial	1.17½	1.30
Continental Oil	.....	.35
Home Oil Co.	.94¼	.....
Imperial Oil Co.	.39	.40
Fullerton Oil Co.	2.50	4.75
Hupp Oil Co.	.....	.06
Jade Oil Co.	.05½	.....
Mascot	.....	.75
Mex. Pet. Ltd. pfd.	101.00	101.50
National Pacific Oil Co.	.03¼	.07¼
Olinda Land Co. (Oil)	.38	.41
Monarch Oil Co.	.....	.65
Penn. Midway	.07¾	.....
Piru Oil and L. Co.	.....	.22
Rio Grande	.....	1.17½
Trader's	45.00	51.00
Union	98.50	98.75
Union Provident	98.00	98.75
Unified Pet.	98.00	98.75
United Oil Co.	.33	.35½
West Coast pfd.	40.00	.....
Western Union	70.00	100.00
White Star	.35	.....

BANK STOCKS.

All Night & Day Bank	$235.00	.....
American Savings Bank	180.00	240.00
Cal. Savings Bank	100.00	.....
Central Nat'l Bank	250.00	255.00
Citizens' National	255.00	265.00
Commercial National	150.00	.....
Farmers & Mer. Nat'l	250.00	255.00
Federal Bank of L. A.	150.00	.....
First National	495.00	500.00
German-American Savings	450.00	.....
Globe Savings	150.00	.....
Home Sav. Bank of L. A.	160.00	175.00
I. A. Hibernian Sav. & Ln.	140.00	.....
Los Angeles Trust & Tr. Co.	130.00	150.00
Merchants' Nat'l Bank	460.00	.....
National Bank of Cal.	200.00	250.00
National Trust & Sav.	180.00	.....
Security Trust & Sav. Bank	440.00	450.00
U. S. National Bank	160.00	.....

INDUSTRIAL AND PUBLIC UTILITIES.

	Bid.	Asked.
Cal. Portland Cement Co.	$100.00	.....
Cal. Hospital	70.00	80.00
Edison Electric pfd.	92.00	93.50
Edison Electric com.	.....	91.00
Emergency Hospital	92.00	.....
Hawaiian Com. & Sug.	44.00	.....
Home Telephone pfd.	29.00	30.50
Home Telephone com.	7.50	8.00
L. A. Athletic Club	8.50	.....
L. A. Investment	.....	4.00
Mexican Nat. Gas pfd.	15.00	20.00
Mexican Nat. Gas com.	10.00	.....
Occidental Life Ins. Co.	122.50	126.00
Pacific Light & Power pfd.	97.00	.....
Pac. Mut. Life Ins. Co.	400.00	.....
Pac. Coa. Steam Co.	.....	.75
Pacific L. & P. & T. Co.	46.00	46.50
Pasadena H. & P. Co. pfd.	90.00	94.00
Pasadena H. & P. Co. com.	1.00	1.50
Santa Monica M. H. & P. pfd.	.....	.....
Sun Spring Co.	.....	.....
Title Ins. & Tr. Co. pfd.	121.00	125.00
Title Ins. & Tr. Co. com.	240.00	260.00
Title I. & T. Co. pfd.	240.00	250.00
Title I. & T. Co. com.	240.00	250.00
U. S. I. D. T. & T. Co. pfd.	19.50	21.50
Union Trust Co.	30.00	47.50
Whittier H. T. & T. Co.	.....	95.00

BONDS.

(With Accrued Interest.)

	Bid.	Asked.
Associated Oil Co.	101	.....
Assessment Pacific Co.	97	.....
Associated Oil Co.	97	100
Corona Power & W. Co.	97	100
Cucamonga Water Co.	97	100
Edison El. Co. old issue	100	.....
Edison El. Co. old issue	100	.....
Home Telephone Co.	97	.....
Hermosa Beach Ind. Ry.	97½	100
L. A. & Pac. Ist Con. Mtge.	97½	100
L. A. & Pac. 1st Con. Mtge.	97½	100
L. A. Public Market	100	.....
L. A. Railway Co.	100	.....
L. A. Pacific Co.	100	.....
Mex. Nat'l Gas Co. issue	97½	.....
Mission Trans. & R. Co.	97½	.....
Pac. Mut. Ry.	97½	.....
Pac. Mut. Ry. Co.	97½	.....
Pac. Light & Power Gold	97½	100
Pasadena H. & P. Co.	97½	100
Pasadena Gas & Water Co.	97½	100
Pac. Light & Power Co.	97½	100
Monica H. T. & T. Co.	97½	100
Temescal Water Co.	100	.....
Union Oil Co.	97½	100
Union Trans. Co.	97½	100
Whittier Home T. & T. Co.	97½	100

MINING STOCKS.

CALIFORNIA.

	Bid.	Asked.
Cal. Mills	.....	.01¾
Dona. Mines	.00½	.01¾

NEVADA.

	Bid.	Asked.
Belmont M. & M. Co.	.32	.35
Stormfight Parallel	.01	.01¾

LOCAL PRODUCE MARKET.

The dried fruit market was more firm yesterday, and some of the products advanced. Large prunes are now quoted at seven and one-half cents, thirteen to fifteen and fifteen to sixties was quoted up 1 cent. Apricots and dried figs were also stronger. The first imported dates of the season arrived—about two carloads. Golden dates were quoted down, but Fards were somewhat stronger. The shipment came in a little ahead of schedule time. Imported Smyrna figs are scheduled to arrive soon.

Wagner apples were quoted for the first time. Prices on Jonathans were unchanged. Baldwins were selling around $1. Heavy receipts of Newtown pippins were reported. The relief from present strain has been reflected by a rather marked improvement in sentiment, though it is realized that as far as the stock market is concerned, monetary conditions for a time may continue to exert a restraining influence. Treasury relief is anticipated by many in case of a material hardening of rates, although in that connection it must be said that so far nothing authoritative has been forthcoming.

Receipts of persimmons were 2500 crates, and the market was overloaded. Hachiyas were selling at $1.50 per box; Tanenashi were received. The grape crop was also quite good. Figues and Italian prunes are still on the market. Receipts of these have ceased, however for some time, and the dealers are drawing on the storage supply.

Receipts of potatoes were 2500 sacks, and eight sacks of sweets and 220 sacks of onions came in. There were no changes, except in the price of cauliflower, which was considerably cheaper.

Receipts of eggs were forty cases, and prices are firm. Ranch eggs are likely to advance again soon, but eastern stock will probably remain steady for a while. Receipts of butter were about up to the average of the past few weeks, totaling 12 pounds. There is still an upward tendency in the market. San Francisco prices on cheese was down half a cent yesterday, but this decline will not affect the market here, for the supply is too short.

Prices Current.

EGGS—Ranch, candled, 50; fresh ranch, case count, 46; seconds, 37; pullets, 31; eastern eggs, 38; Kansas-Nebraska, 35; Pottsboro-Ispita Brand storage, 34; eastern storage, 30@32; Kansas-Nebraska storage, 29@30.

BUTTER—Creamery extras, 32 per lb.; creamery firsts, 29½.

CHEESE—Northern fresh, 20; storage, 18; eastern, daisies, 21; eastern twins, 19½; Longhorns, 21; singles, 19½; cheddars, 21½; Tillamook daisies, 22; imported Swiss, 35; Neufchatel, block, 22; wheel, 23; Limburger, per 24@25; cream brick, 21@22; Edam, 2.50 per doz.; Sierra, 1.30 per box; Neufchatel, 1.50 per box; camembert, 1.50 per box; Cheddar cream, 1.00@1.50 per box; Roquefort, 45; German breakfast, 1.10.

BEANS—Pink, No. 1, 4.60@4.75; Lady Washington, No. 1, 5.00; small white, No. 1, 4.87½@5.25; Limas, No. 1, 5.75@6.25; black eyes, 4.00; lentils, 3.50@7.00; Garvanzas, 4.50; Mexican reds, 4.50; Bayos, 4.00@5.00.

DRIED FRUITS—Apples, evaporated, 7¼@9; citron, fancy, 16; orange and lemon peel, 14@16; currants, 9½; figs, fancy, bulk, re-cleaned, 10; fancy, 1-lb. pkgs., 12; dates, package, imported Fards, fancy, 60s, 11½@12½; Fards, fancy, 12s, 11@12½; Golden, packages, 7½@9; Persians, 25-lb. boxes, 5½; 50-lb. boxes, 5; figs, white, 6-oz. packages, 50s, 1.50@1.60; 12 oz., 12s, 85; 10-oz., 30s, 95; 16-oz., cartons, 72s, 1.60. Prunes, 20-30, 15; 30-40, 12½; 40-50, 9; 50-60, 7¼@8; 60-70, 6¾@7; 70-80, 6¼@6½; 80-90, 5¾@6; 90-100, 5½@5¾; (when packed in 25-lb. boxes, 1½c extra.) Apricots, 9¼@12; nectarines, 12@13; Peaches, 10½@12; plums, 10.

RAISINS—Sultanas, bleached, 6@7; unbleached, 5¼@7½; seeded, 6@7¼ for 16-oz. pkgs.; 6@6¾ for 12-oz. pkgs.; London layers, 2-crown, 1.10; 3-crown, 1.35; 4-crown, 1.75; 5-crown, 2.50; 6-crown, 2.75; loose muscatels, 3-crown, 4; 4-crown, 4¼; 5-crown, 6; 6-crown, 6½.

NUTS—New almonds, fancy IXL, 13½@15; Brazil, 12@13; filberts, large, new crop, 15; pecans, large, 13; pine nuts, 16; peanuts, California, raw, 5@5½; eastern, 7@7½; Japan, 6@6½. Rice corn, 6.50. Cocoanuts, 90 per doz. Walnuts, No. 1, Asen, 24@26; budded walnuts, 17@18; unbleached walnuts, 16@18½.

HONEY—Comb, fancy water white, 17; white, 15; light amber, 14; extracted, light amber, 8; water white, 10; white, 9; beeswax, 30 per lb.

CITRUS FRUITS—Valencias, 2.00@2.50; lemons, 4.00@6.00; unpacked stock, 2.00@ 3.50; seedling grapefruit, 2.50@4.00; seedless grapefruit, 2.00@3.50; limes, 75@1.00 per 100.

FRESH FRUITS—Strawberries, 75@1.00; Mc-Intosh Reds, 1.65@1.75; Skinner seedlings, 1.00 @1.25; Grimes Golden, 1.65; Greenings, 1.25; Hanes, 90@1.25; Ben Davis, 1.00; Winter Pearmains, 75@1.25; Red Pearmains, 1.00@ 1.25; Newtown pippins, 1.50; Spitzenbergs, 1.50@1.75; Jonathans, 1.25; Baldwins, 90@1.10; Wagners, 60@75c; Bartletts, 40@45c lb.; Tokays, 60@ 75c; watermelons, 1½@2 per lb.; figs, box, 40@1.50; peaches, 60@1.25; grapes, crates, Malagas, 60@ 90; Muscatel, 75@1.25; Muscatel, 20-lb. crate, Concord, 35@1.00; black Morocco, 60@75; Tokay, 1.00@1.25; plums, Italian prunes, 1.00@1.50; Green Gage, 1.00@1.50; Hungarian, 1.00@1.15; Kelsey, 90@1.10; Bartlett pears, 1.00@1.25; Winter Nelis, 90@1.10 per lug box; cantaloupes, small local, 1.10; large, 1.75@2.25; casaban, 1.75@2.00 crate; winter pears, 1.00@1.25; cranberries, Early Black, 9.00@10.00 per barrel; Late Howe, 10.00@ 11.00 a barrel; in cartons, 5.25 case; fresh dates, 10@12½; Egyptian, 10; pomegranates, 2½@6 per lb.; persimmons, 75@1 lb.

ONIONS AND CHILI—Strings, 11@11½; loose, 2½@3; Mexican, black, 2½; chilipiquas, 25 lb., 4.00; green chile, 3c; Japanese, 3c; green chili, 15; chicken chile, 6½; corn husks, 60 lb. 1.00. Onions, red northern, 1.00 box; northern yellow, 1.00@1.25; Australian Brown, 1.25; northern, 85@1.00; white wax, 1.00@1.75 sack; Silverskins, 1.50 cwt.; garlic, 10@7.

BERRIES—Strawberries, 15@1 per basket; blackberries, 20@25.

POTATOES—Local potatoes, 80@1.10 sack; Highlands, 90@1.25; Oregon potatoes, 1.10@1.35; sweet potatoes, 1.75@2.00; Salinas potatoes, 1.65; Lompoc potatoes, 1.65.

GREEN VEGETABLES—Beets, 1½@1.25 sack; carrots, 1.25@1.50 sack; parsley, 15@20 per dozen bunches; turnips, 1.25 a sack; peas, 3@5½; spinach, 1½@2; cabbage, 65@90 sack; green onions, 10@20 per doz.; leeks, 40 per doz.; celery, 40@1.00 per crate; hot peppers, 3c; mangoes, 1½ per lb.; celery, 1.50@2.25 a crate; hothouse mushrooms, 60@1.00 per lb.; artichokes, 1.25@1.50 per doz.; bell peppers, 2@3c; okra, 6@8c; rhubarb, 4c; wax beans, 6c; cucumbers, 40@60 box; horseradish, 10@12; tomatoes, best, 1.00@1.25; Lima beans, 7½@8; Lima beans, 7½@8 lb.; summer squash, 35@75; Hubbard squash, 1½@1½ per lb.; green peas, best, 6c; cauliflower, 85@1.00 doz.; pickles, 6.00@1.25; eggplant, 4@6 lb.

POULTRY—Dealer buys from producer: Broilers, 24@28; fryers, 17; roasters, 17; young cocks, 14@15; cocks, 12; hens, 15@20; young turkeys, 18@22; old turkeys, 20@22; ducks, 12@15; geese, 12; squab, pigeon, dozen, 2.00@2.50; fresh dressed turkeys, 25@30; ducks, 16@17; geese, 15; squabs, 2.50@3.00; broilers, 1.75 per doz. Frozen, dealers wholesale prices: Fowls, 12@13; roosters, 10; fryers, 24; broilers, 30@35; ducks, 20; geese, 20; turkeys, 20@22; turkeys (old Toms,) 18.

GRAIN AND FEED—Per 100 lbs. Alfalfa meals, 1.25; hone, granulated, 2.05; bone meal, 2.10; blood meal, 2.15; blood and bone scraps, 3.50; barley, rolled, 1.75; seed barley, 1.90; charcoal, 2.15; XXXX chick feed, 2.70; do., bale of 5-lb. bags, 2.50; do., bale of 10-lb. bags, 2.50; do., bale of 25-lb. bags, 2.50; corn, small yellow, 2.10; whole large yellow corn, 1.95; cracked corn, 2.15; Egyptian corn, 1.95; Kaffir corn, 2.00; corn, meal, 2.00; corn, cracked, 2.00; XXXX Dry Mash (a superior egg food,) per 50-lb. sacks, 1.00; grit, granite, 1.50; Shucks meal, 2.10; red dog, 2.00; Sperry, 4.50; Drifted Snow, 5.00; Port Costa, 4.50; Golden Monarch, 4.50; La Pina, 4.50; Silverlake Blend, 4.40; Semolina, 4.00; Colden Rod, 4.40; Sperry's Ka., 4.50; Big Loaf, 4.40; Angelus Bakers', 4.00; Bell Brand, 4.90; Bakers' pastry, 4.60.

MEALS—Per 100 lbs.	5-lb. Sks.	10-lb. Sks.	25-lb. Sks.	50-lb. Sks.
Graham flour	2.30	2.10	2.05	2.00
Buckwheat flour	4.75	4.55	4.50	4.45
Cornmeal, W. & Y.	2.50	2.40	2.35	2.30
Oatmeal, Steel Cut	5.30	5.00	4.90	4.85
Oatmeal, Rolled	5.30	5.00	4.90	4.85
Hominy, large or small	4.30	4.00	3.95	3.90
Cracked wheat	3.70	3.50	3.45	3.40
Entire wheat flour	3.40	3.20	3.15	3.10
Farina	7.00	6.80	6.75	6.70
Split peas, yellow	6.70	6.50	6.45	6.40
Split peas, green	6.50	6.30	6.25	6.20
Pearl barley	4.50	4.30	4.25	4.20
Nutri Germ	4.80	4.60	4.55	4.50

SUGAR—Prices quoted below are for Los Angeles city. Pomona city list is 7½c higher. Pomona country list is 5c higher. Colton country list is 20c higher. Colton country list is 17½c higher. Prices are based on sacks. Bbls. add 10c per 100 lbs. Sks. and boxes 20c per 100 lbs. All prices are net cash less 25 cents cwt., 15 days. Beet granulated, 5.85; standard cane, 5.75; standard sugar, 5.75; fruit, (powdered,) 6.00; Cube, (25-lb. boxes,) 6.40; Candy, gran., 5.85; Powdered, 6.05; Con. A, 5.75; Extra C, 5.55; Golden C, 5.35; D, 5.85; Dominoes, 5s, 6.50; Dominoes, 10s, 10.60; Superior, 1s powdered, 5-lb. pails, 6.30; Superior, 2s powdered, 25-lb. pails, 6.05; Superior, 2s powdered, 50-lb. boxes, 7.80; Superior, 2s bar, 5-lb. pkgs., 7.30; Superior, 2s bar, 10-lb. pkgs., 7.30; Superior, 2s bar, 25-lb. pkgs., 7.30; Superior, 2s bar, 50-lb. boxes, 7.80.

HAY—(Baled.) Following are jobbing prices for hay: Producers receive 1.00 to 2.00 less than these prices:

Tame oat hay	$19.00	$22.00
Barley hay	16.00	20.00
Wheat hay	17.00	20.00
Alfalfa hay	16.50	17.50

LIVE STOCK—Based on delivered weights in Los Angeles (furnished by Hanmer Packing Co.) Steers, 6½@6¾; heifers, 6¼@6½; cows, 5½@6½; calves, 6; small calves, 7; milk calves, 7; wethers, 6.00@6.50 a head; ewes, 5.00; lambs, 7.00@8.50; hogs, 178-225, 7½@7¾ a lb.; 226-300, 7@7½.

BEEF—Steers, No. 1, 10½; steers, No. 2, 10; heifers, No. 1, 10; heifers, No. 2, 9½; bird quarters, No. 1, steer, 15½; bird quarters, No. 1, heifer, 12½@13½; fore quarter, beef, 8; full chuckd, 6½; short chucks, 7½; triangle, 6½; plates, 6; rounds, 10@11; loins, No. 1, 18; No. 2 loins, 17; No. 1 ribs, 14; No. 2 ribs, 12; loin butt, 14; shanks, 3½; fillets, 30; tongue, 16; ox tails, 5 each.

SAUSAGE, ETC.—Bologna, 9½; bloodsaus, 9½; liverwurst, 9½; pork sausage, 12; Spanish, 11; garlic, 10; pork sausage, 12; Spanish, 11; ham sausage, 12½@13; minced ham, 12½; tongue loaf, 20; chile con carne, 30; sour head cheese, 10; beef sweetbreads, 5-lb. pails, 35; calves sweetbreads, 5-lb. pails, 70; pork tenders, 10-lb. pails, 35; pork loins, barrel, 10-13 avg. 7½; dried hogs, 14; ham, 19½ lb.; bacon, 23½ lb.; lard, 15½ lb.

MUTTON—Yearlings, 10; wethers, 9; ewes, 8½; plain lamb, 60 up, 10½; do., under 60, 11½; hind quarter lamb, 15; fore quarter lamb, 9; hind quarter mutton, 11; fore quarter mutton, 7; racks mutton, 12½; legs mutton, 11; loins mutton, 12½; shoulders mutton, 6½; tongue, 3; liver, 3; hearts, down, 25; plucks, 3; plucks, heart on, 5.

PORK—Hogs, head on, 13; hogs, head off, 14; hogs, trimmed, 15½; pork loins, 16@17; pork legs, 15; New York shoulder, 12½; picnics, 11½; butts, 14½; bellies, 15; trimming, 10; spare ribs, 12½; back fat, 11; heads, 7; feet, each, 4; hearts, per lb., 4.

PICKLED MEATS—Pigs feet, kits, 1.35; pigs feet, quarters, 2.85; do., halves, 5.50; do., barrels, 14.00; honey comb tripe, kits, 1.75; do., quarters, 2.75; do., halves, 5.00; star pig pork, quarters, 7.75; do., barrels, 14.75; do., kits, 3.00; lamb's tongues, kits, 3.50; do., quarters, 9.25.

LARD—Tierces basis: Diamond C, 10½; Rex pure, 10½; Rex star, 10½; Angelus, 11½; Silver Leaf, 10½; premium lard, 10½; Armour's Helmet, 10½; Shield, 12½; white label, 10½; Simon Pure, 10.

LARD SUBSTITUTES — Tierces, basis: Suetene, 12½; Diamond C Shortening, 12½; Violet lard compound, 9; Jewel Farmak compound, 10½; Cottolene, yellow, 11½; Cottolene, white, 12½; Armour's Vegetole, 10½; Pennant compound, 9½; Colonial, 10. (The above quotations are for tierces, add ¼ cent for tube or single cans; ¾ cent for large pails; ½ cent for medium pails, and 1 cent for small pails.) Cottolene, 60-lb. cans, 10; 50-lb. tins, 15; medium pails, 6 large, 7.95; 2-can lots, 7.85; 10-case lots, 7.75.

HAMS—Per lb., Diamond C hams, 12-16, 21½; do., skinned hams, 22½; do., picnics, 12½; Rex skinned hams, 21½; Pioneer hams, 10-16, 20½; smoked picnic hams, 13½; boiled hams, boneless, 29½; Angelus hams, 17½; Angelus skinned hams, 18½; boiled hams, 30; Hauser's Pride, 17½; Hauser's Pride, boiled, 29; Empire hams, 10-12, 21½; Empire hams, 12-16, 21½; Empire picnics, 10½; Premium skinned hams, 23½; Premium hams, 10-12, 27½; Premium hams, 12-16, 27½; Atlas hams, 10-12, 22½; Atlas hams, 12-16, 22½; Premium boiled hams, 9; Armour's Star hams, 10-12, 21½; do., 12-14, 21½; do., skinned, 14-18, 21½; do., boiled hams, 29½; Armour's Shield hams, 10-12, 29½; 12-14, 29½; Shield skinned, 14-18, 29½; picnics, 6-8, 20½; Armour's Colonial hams, 10-12, 19½; 12-16, 19½.

BACON—Winchester, 6-8, 25½; 8-10, 24½; 10-12, 23½; Empire, 25½; Hauser's Pride, 4-6, 22; 6-8, 21; Premium, 20½; Atlas, 10-12, 22; Sunlight, 6-8, 28½; Rex, 6-8, 25½; 8-10, 24½; 10-12, 23½; Colonial, 6-8, 22½; 8-10, 21½; Shield, 6-8, 24½; 8-10, 23½; 10-12, 22½; bacon strips, 20½; boneless butts, 19½-21½.

SMOKED MEATS—Smoked beef, tongues, 25; dried beef insides, 20@26; outsides, 16@ 17½; dried beef knuckles, 22@24; boiled beef tongues, 42; boiled and smoked beef tongues, 45; Hauser's Queen Josquin Lion, 6-8, 30; Hauser's Jefferson hams, 25.

DRY SALTED MEATS—Eastern; dry salt bellies, 10-14 av., 16; 14-20 av., 15½; fat backs, 14-16, 15½; 16-20, 15; 20-40, 14; clear, square cut, 16; short clear sides, 40-45 av., 16½.

OIL LIST.

W. W. oil, iron bbls., drums and tank wagon ..... .09
Pearl oil, cases, 5-5s ..... .16
Astral oil, cases, 5-5s ..... .16
Elaine oil, cases, 5-5s ..... .19
Eocene oil, cases, 5-5s ..... .19
V. M. & P. naphtha, iron bbls., drums ..... .11
V. M. & P. naphtha, cases, 5-5s ..... .17
Red Crown gasoline, iron bbls., drums and tank wagons ..... .19
Red Crown gasoline, cases, 5-5s ..... .23
G. M. gasoline, in bbls. ..... .34½
G. M. gasoline, in cases ..... .43
Engine distillate, iron bbls., drums and tank wagons ..... .09
Engine distillate, cases, 5-5s ..... .17½
Turpentine, in cases ..... .64
Turpentine, in bbls. ..... .59
Turpentine, iron bbls. (30 gal.) ..... .57
Turpentine, iron bbls. (26 gal.) ..... .52
Linseed oil, raw, in 1 to 4-bbl. lots ..... .60
Linseed oil, boiled, in 1 to 4-bbl. lots ..... .63
Linseed oil, in 5 bbls. and over, raw ..... .58
Linseed oil, in 5 bbls. and over, boiled ..... .61
Linseed oil, cases, 5-5s per gal. higher.
Aroturps, cases, 5-5s ..... .52
Aroturps, in iron bbls., 30-gal. ..... .32
Aroturps, in iron bbls., 100-gal. ..... .31
Aroturps, 10-case lots ..... .30

LOS ANGELES STOCK EXCHANGE.

Union Issues Again Prove Chief Attractions—Large Sales of Union Provident Oil Stock.

Union Provident oil stock exhibited the same strong tendency which has been apparent for some time, and the list of sales was large. It sold at a better figure all day than Union Oil. This apparently gives more strength to the suspicion that efforts are being made to gain control of the Union Oil Company through purchasing the stock of the holding company. Altogether, 127 shares of the Provident issue, changed hands at 98.75. Fifty shares of Union Oil sold at 98.37½, and forty-three at 98.50. These were the only two oil stocks that were strongly in evidence on the trading list yesterday. The only other furnishing any business was Amalgamated, of which ten shares changed hands at 84.75.

Off-board three shares of German-American Savings Bank stock sold at 402.

Two thousand shares of Consolidated Mines changed hands at 5 7-8.

Strength was apparent in most of the issues yesterday.

SAN FRANCISCO EXCHANGE.

Changes Irregular Yesterday—Sharp Decline in Mexican—News from the Mines.

[Special Service to The Times by B. F. Taylor, 118 West Fourth street, Los Angeles.]

SAN FRANCISCO, Nov. 7.—Goldfield Consolidated was 2¼ points weaker, Jumbo Extension lost 2, Atlanta 1, and Merger was up a point. The other Goldfields were unchanged. There was no news from the Manhattan district. Consolidated was weaker. Tonopah Merger closed a point off from last night. Mizpah Extension was steady and Montana was offered at 2¾. Belmont closed without a bid and was offered at 9¾. West End was up 7½. Stocks in the outlying camps were up 3 points. There was a sharp drive at Mexican and it was offered at 220 at the close, as against a bid of 240 yesterday. Ophir was down 1, Consolidated Virginia was up 2. Sierra Nevada gained 3, and Union was up 2. The transfer office of the Goldfield Consolidated at San Francisco has been discontinued. Stocks can be transferred at Goldfield or New York City. The output of the Tonopah mines last week amounted to $200,000, unchanged from the week previous.

Following are the closing bid and asked prices:

Goldfield—	—Close— Bid.	Ask.		—Close— Bid.	Ask.
District—			Belcher	.28	.30
Atlanta	.18	.19	Con. Va.	.34	.35
Booth	.05	—	Confidence	.50	.55
Blue Bull	.07	.08	Chollar	.02	.03
Col. Min.	.02	.04	Exchequer	—	.04
C. O. D.	—	.08	Gould & C.	.31	.32
Comb. F.	.11	—	Hale & N.	.11	.12
Daisy	.05	—	Mexican	—	2.20
Dia. S. B.	.04	.06	Ophir	.55	.56
Florence	.75	—	Potosi	.02	.05
Gold. Cons.	2.47½	2.52½	Savage	.10	.11
Gold. Kew.	.05	.06	S. Nev.	.33	.35
G. Bend	.02	—	Union	.49	.51
Jumbo Ex.	.31	.34	Tonopah		
Lone Star	.05	—	District—		
Merger	.21	—	Tono. Mar.	.96	.99
Ore	.02	—	Belmont	9.50	9.75
R. Hill	.01	.02	Butler	.70	.71
S. Kendall	.02	—	Midway	.65	—
Spearhead	—	.05	Montana	2.13	—
S. Pick	.07	—	Mtn. Ex.	.32	—
Verde	.10	.11	McNamara	.21	—
Yellow T.	.02	.03	N. Star	.36	.37
Manhattan			Rescue	.19	.20
District—			Tono. of N.	4.37½	1.45
Big Four	.42	—	Tono. Ex.	2.50	—
Dexter	.03	—	W. End	1.42½	1.45
Gilpin	.09	—	Bullfrog		
Man. Cons.	.13	.15	District—		
M. H. Cons	.01	.02	May. Cons.	—	.02
Mustang	—	.05	Other		
Nevada Wonder	.10	—	Districts—		
M. P. Ex.	.34	—	F. S. Peak	.37	.39
M. Glory	.04	—	Nev. Hills	1.50	1.52½
Cash Boy	.06	.09	R. Nest	.03	.04
Comstock					
District—					

SAN FRANCISCO CLOSING STOCK AND BOND QUOTATIONS.

[Furnished by Logan & Bryan, Members New York and Boston Stock Exchanges, Bradbury building, Los Angeles.]

SAN FRANCISCO, Nov. 7. — [Exclusive to The Times.] The closing quotations and sales on the Stock and Bond Exchanges were as follows:

Miscellaneous Bonds—	Bid.	Asked.
Associated Oil Co. 5s	100½	101¼
Bay Counties Power Co. 5s	101½	102
City Electric Co. 5s	.....	92½
Contra Costa Gen. Mtg. 5s	94	95½
Cal. Gas and Elec. Co. 5s	.....	101
Natomas Consol. of Cal. 6s	94½	.....
Northern Cal. Power Co. 5s	101½	.....
Oakland Transit Co. 5s	.....	103
Oakland Transit Con. 5s	.....	104
Oakland Traction Con. 5s	97½	98½
Oakland Traction Co. 5s	91½	91½
Pacific Coast Co. 5s	.....	100
People's Water Co. 5s	81½	81½
Sac. Elec., Gas & Ry. 5s	102½	.....
San Joaquin Light & P. 5s	100	.....
S. F., O. & S. J. Ry. 5s	102½	.....
S. F., O. & S. J. 2nd Mtg. 5s	.....	94
S. P. R. R. Co. 1st Rfg. 4s	93½	.....
S. P. R. R. Co. C. O. M. 4s	93¾	93¾
Water Stocks—		
People's Water Co. pfd.	86½	.....
Spring Valley Water Co.	82	.....
Gas and Electric Stocks—		
N. Cal. Power Co. Con.	38½	40
Pacific Lighting Corp. pfd.	.....	93
Common	.....	46
Anglo & L. P. Nat'l Bank	154	154½
First Nat'l Bank of S. F.	232	236
Powder Stocks—		
Giant Consolidated Co.	104½	.....
Sugar Stocks—		
Hawaiian Com'l & Sugar	39¼	39¾
Hilo Sugar Co.	.....	57½
Oil Stocks—		
Associated Oil Co.	45¾	46
Miscellaneous Stocks—		
Alaska Packers' Ass'n.	90	91
Cal. Wine Ass'n common	27½	.....
Pacific Tel. & Tel. pfd.	100	101
Pacific Tel. & Tel. common	.....	31

SALES—Morning session: 15 City Electric 5s at 87¾; 4 Cal. Gas & Electric Unf. 5s at 95¾; 4 Pacific Tel. 5s at 99¾; 16 Oro Electric Corp. 5s at 93¾; 5 San Joaquin Light & P. 5s at 100¼; 2 Natomas 6s at 94½; 2 Market Street 5s at 93¾; 2 Cal. Gas & Electric 5s at 101¾; 1 Associated Oil 5s at 101; 2 Key Route 1st 5s at 93¾; 1 S. P. R. R. Ref. 4s at 93¾; 100 Cal. Wine common at 40; 272 Oro Electric common at 15¼; 20 Spring Valley Water at 82¼.

San Francisco Market.

FRUIT, GRAIN AND PRODUCE.

[BY A. P. NIGHT WIRE TO THE TIMES.]

SAN FRANCISCO, Nov. 7.—Fruits—Apples, 60; common, 40.

Berries—Strawberries, 4.50@6.00; huckleberries, 4@7; raspberries, 4.50@7.00; cranberries, 10.50@11.00.

Grapes—Ordinary, 35@45; Isabella, 75@1.25.

Pears—Common, 50; fancy, 85.

Plums—Common, 40; fancy, 75.

Pomegranates—40@1.85.

Persimmons—40@1.00.

Quinces—1.00@1.50.

Oranges—Valencias, 2.00@4.00.

Mexican limes—5.00@6.50.

Lemons—Common California, 2.00; fancy, 3.00.

Tropical Fruit—Bananas, 75@1.50; pineapples, 1.50@2.50.

Flour—Family extras, 5.40@5.50; bakers' extras, 5.00@5.40; Oregon and Washington, 4.60@4.75.

Wheat—Shipping, 1.55@1.57½.

Barley—Feed, 1.50.

Oats—Red, 1.65@1.70; white, 1.50@1.55; black, 2.10@2.20.

Millstuffs—Middlings, 34.00@35.00; mixed feed, 31.00; rolled barley, 31.00@32.00; oat groats, 4.50; rolled oats, 41.00@42.00.

Hay—Wheat, 23.50@24.50; wheat and oat, 22.00@23.00; barley, 14.00@17.00; oat, tame, 15.00@22.00; barley, 18.00@19.00; al

Business: Shipping, Mines and Stocks.

THE WEATHER.

LOCAL OFFICE, U. S. WEATHER BUREAU, Los Angeles, Nov. 7.—[Reported by J. A. Carpenter, Local Forecaster.] At 5 o'clock a.m. the barometer registered 30.02; at 5 p.m., 30.04. Thermometer for the corresponding hours showed 60 deg. and 65 deg. Relative humidity, 5 a.m., 49 per cent.; 5 p.m., 42 per cent. Wind, 5 a.m., northeast, velocity 8 miles; 5 p.m., west, velocity 5 miles. Highest temperature, 69 deg.; lowest, 55 deg. Rainfall for the day, 00. As of an inch. Barometer reduced to sea level.

WEATHER CONDITIONS.—The depression over the Mississippi Valley moved eastward and is now leaving the Atlantic coast. This has also given general precipitation over the upper half of the United States. The amounts were not heavy, but the distribution of the precipitation was effective. The low area over the Pacific Northwest drifted slowly eastward and left the Canadian border. Light rain fell as far south as San Francisco. The southwestern portion of California, Nevada and Arizona, however, will continue fair in Los Angeles and vicinity Friday.

COMPARATIVE TEMPERATURES.

	Max.	Min.	Mean.
Boston	70	70	70
Washington	66	66	66
Pittsburgh	60	56	58
Chicago	46	42	44
St. Louis	56	46	48
Los Angeles	68	52	60
New York	66	52	59
Portland	52	38	45
San Francisco	58	48	53
Salt Lake City	54	34	44
Kansas City	64	44	54
Jacksonville	74	70	72
Phoenix	82	58	70

LOCAL FORECAST.

For Los Angeles and vicinity: Fair Friday; light westerly winds.

For all south of the Tehachepi: Fair Friday.

STATE FORECAST.

SAN FRANCISCO, Nov. 7.—Forecast:

For Pacific and vicinity: Cloudy Friday; light to fresh westerly winds.

For Sacramento Valley: Fair Friday; light north winds.

For San Joaquin Valley: Showers in northern portion, Friday; cloudy in southern portion, Friday; light to fresh winds.

For Southern California: Cloudy Friday; light to fresh westerly winds.

For Nevada: Cloudy Friday; brisk southerly winds, changing to west.

For Arizona: Increasing cloudiness Friday; local rain or snow in north portion; probably not in night or Saturday.

For Utah: (Attached) Nov. 7.—(Exclusive Dispatch to the U. S. Reclamation Service.) Gauge reading of Colorado River, 16.8 feet.

SHIPPING.

FOR SAN PEDRO, LOS ANGELES.

ARRIVED—THURSDAY, NOV. 7.

Steamer Bernard, Capt. Jepsen, from San Francisco.

Steamer Yosemite, Capt. Peterson, from San Francisco.

Steamer Point Loma, Capt. Zeh, from San Francisco.

Steamer Santa Clara, Capt. Jansen, from San Francisco.

Steamer Santa Rosa, Capt. Nelson, five days from Coos Bay ports.

Steamer Arabian, Capt. Carstens, 2000 tons, for Antwerp, via Copenhagen and San Francisco.

SAILED—THURSDAY, NOV. 7.

Steamer Bernard, Capt. Jepsen, for San Francisco.

Steamer Point Loma, Capt. McFarland, for San Francisco.

Steamer Yosemite, Capt. Zeh, for Puget Sound ports, via San Francisco.

Steamer Santa Clara, Capt. Hansen, for Columbia River ports.

Steamer A. H. Simpson, Capt. Tendergaard, for Eureka.

Steamer Port Bragg, Capt. Ettaven, for Mendocino.

Steamer Santa Rosa, Capt. Predrickson, for Gray's Harbor.

U. S. torpedo-boat destroyers Whipple, Hull, Truxtun and Stewart, for San Diego.

IN PORT.

Steamer Bernard, Pac. Nav. Co. wharf.

Steamer Arabian, Outer Harbor dock, for Antwerp.

Steamer Point Loma, Cosmopolitan Transportation Company wharf.

Steamer Santa Clara, Pacific Coast Steamship Co. wharf.

Steamer Santa Rosa, Pac. Nav. Co. wharf.

Steamer San Pedro, K. C. S. Co. wharf.

Steamer Yosemite, Pac. Nav. Co. wharf.

Steamer Alliance, A. F. ship.

Steamer Anita M. Campbell, Crescent wharf.

SAILED—FRIDAY, NOV. 8.

Steamer Bernard, Capt. Jepsen, for San Francisco.

Steamer Arabian, Capt. Christensen, for San Francisco.

Steamer J. R. Stetson, Capt. Hall, for Gray's Harbor.

Steamer Point Loma, Capt. Jacobsen, for Albion, Mendocino, Capt. Jorgensen, for Mendocino.

Steamer Santa Clara, Capt. Donaldson, for Gray's Harbor.

TO SAIL—SATURDAY, NOV. 9.

Steamer Bernard, Capt. Jepsen, for San Francisco.

Steamer Point Loma, Capt. Mason, for Portland, Astoria.

Steamer Santa Rosa, Capt. McFarland, for San Francisco.

ON WAY TO THIS PORT.

Steamer Eureka, Capt. Nelson, from Eureka, via Humboldt.

Steamer A. H. Elder, Evans, from Portland, via San Francisco.

Steamer Alliance, Capt. Hansen, from Raymond.

Steamer Centralia, Capt. Hansen, from South Bend, via Gray's Harbor ports.

Steamer Roanoke, Capt. Johnson, from Everett.

Steamer Bear, Capt. Hansen, from Portland.

Steamer Columbia, Capt. Bjerke, from Columbia River.

Steamer Bellingham, Capt. Johnson, from Portland, via San Francisco.

Steamer Yellowstone, Capt. Hansen, from Grey's Harbor.

Steamer Point Loma, Capt. Donaldson, from Tacoma.

Steamer Point Loma, Capt. Ludtker, from Port Ludlow.

Steamer Alliance, Capt. Hansen, from Coquille River, Coos Bay and Eureka, from Port Gamble.

FROM FOREIGN PORTS.

Steamer Bateavian, at Antwerp, Aug. 31.

Steamer Arabian, Capt. Christensen, from Antwerp, July 31, via Antwerp.

Steamer Coya, Capt. Jepsen, from Coos Bay.

Steamer Coya of Cordova, sailed from Antwerp, Sept. 21.

Steamer Coya of Cordova, sailed from Liverpool, Sept. 30.

Steamer Bateavian, sailed from Hamburg, Oct. 2.

Steamer Coya of Sevilla, at Glasgow, Oct. 2.

Steamer Coya of Cordova, sailed from Antwerp, Oct. 3.

Steamer Bateavian, at Antwerp, loading.

Steamer Coya of Cordova, sailed from Liverpool, Oct. 5.

Steamer Bateavian, sailed from Antwerp, Oct. 5.

Steamer Coya of Cordova, sailed from Antwerp, Oct. 7.

Steamer Bateavian, at Antwerp, loading.

Steamer Coya of Cordova, sailed from Antwerp, Oct. 8.

Steamer Coya of Cordova, sailed from Liverpool, Oct. 9.

Steamer Bateavian, sailed from Antwerp, Oct. 9.

Steamer Coya of Cordova, at Antwerp, loading.

Steamer Coya of Cordova, sailed from Liverpool, Oct. 12.

Steamer Bateavian, sailed from Antwerp, Oct. 12.

Steamer Coya of Cordova, at Antwerp, loading.

Steamer Coya of Cordova, sailed from Liverpool, Oct. 15.

Steamer Bateavian, sailed from Antwerp, Oct. 15.

Steamer Coya of Cordova, at Antwerp, loading.

Steamer Coya of Cordova, sailed from Liverpool, Oct. 18.

Steamer Bateavian, sailed from Antwerp, Oct. 18.

Steamer Coya of Cordova, at Antwerp, loading.

Steamer Coya of Cordova, sailed from Liverpool, Oct. 21.

Steamer Bateavian, sailed from Antwerp, Oct. 21.

Steamer Coya of Cordova, at Antwerp, loading.

Steamer Coya of Cordova, sailed from Liverpool, Oct. 24.

Steamer Bateavian, sailed from Antwerp, Oct. 24.

Steamer Coya of Cordova, at Antwerp, loading.

Steamer Coya of Cordova, sailed from Liverpool, Oct. 27.

Steamer Bateavian, sailed from Antwerp, Oct. 27.

Steamer Coya of Cordova, at Antwerp, loading.

Steamer Coya of Cordova, sailed from Liverpool, Oct. 30.

Steamer Bateavian, sailed from Antwerp, Oct. 30.

Steamer Coya of Cordova, at Antwerp, loading.

Steamer Coya of Cordova, sailed from Liverpool, Nov. 2.

Steamer Bateavian, sailed from Antwerp, Nov. 2.

Steamer Coya of Cordova, at Antwerp, loading.

Steamer Coya of Cordova, sailed from Liverpool, Nov. 5.

Steamer Bateavian, sailed from Antwerp, Nov. 5.

Steamer Coya of Cordova, at Antwerp, loading.

Steamer Coya of Cordova, sailed from Liverpool, Nov. 8.

Steamer Bateavian, sailed from Antwerp, Nov. 8.

Steamer Coya of Cordova, at Antwerp, loading.

Steamer Coya of Cordova, sailed from Liverpool, Nov. 11.

Steamer Bateavian, sailed from Antwerp, Nov. 11.

Steamer Coya of Cordova, at Antwerp, loading.

Steamer Coya of Cordova, sailed from Liverpool, Nov. 14.

Steamer Bateavian, sailed from Antwerp, Nov. 14.

Steamer Coya of Cordova, at Antwerp, loading.

Steamer Coya of Cordova, sailed from Liverpool, Nov. 17.

Steamer Bateavian, sailed from Antwerp, Nov. 17.

Steamer Coya of Cordova, at Antwerp, loading.

Steamer Coya of Cordova, sailed from Liverpool, Nov. 20.

Steamer Bateavian, sailed from Antwerp, Nov. 20.

Steamer Coya of Cordova, at Antwerp, loading.

Steamer Coya of Cordova, sailed from Liverpool, Nov. 23.

Steamer Bateavian, sailed from Antwerp, Nov. 23.

Steamer Coya of Cordova, at Antwerp, loading.

Steamer Coya of Cordova, sailed from Liverpool, Nov. 26.

Steamer Bateavian, sailed from Antwerp, Nov. 26.

Steamer Coya of Cordova, at Antwerp, loading.

Steamer Coya of Cordova, sailed from Liverpool, Nov. 29.

Steamer Bateavian, sailed from Antwerp, Nov. 29.

Steamer Coya of Cordova, at Antwerp, loading.

Steamer Coya of Cordova, sailed from Liverpool, Dec. 2.

Steamer Bateavian, sailed from Antwerp, Dec. 2.

Steamer Coya of Cordova, at Antwerp, loading.

Steamer Coya of Cordova, sailed from Liverpool, Dec. 5.

Steamer Bateavian, sailed from Antwerp, Dec. 5.

Steamer Coya of Cordova, at Antwerp, loading.

Steamer Coya of Cordova, sailed from Liverpool, Dec. 8.

Steamer Bateavian, sailed from Antwerp, Dec. 8.

Steamer Coya of Cordova, at Antwerp, loading.

Steamer Coya of Cordova, sailed from Liverpool, Dec. 11.

Steamer Bateavian, sailed from Antwerp, Dec. 11.

Steamer Coya of Cordova, at Antwerp, loading.

Steamer Coya of Cordova, sailed from Liverpool, Dec. 14.

Steamer Bateavian, sailed from Antwerp, Dec. 14.

Steamer Coya of Cordova, at Antwerp, loading.

Steamer Coya of Cordova, sailed from Liverpool, Dec. 17.

Steamer Bateavian, sailed from Antwerp, Dec. 17.

Steamer Coya of Cordova, at Antwerp, loading.

Steamer Coya of Cordova, sailed from Liverpool, Dec. 20.

Steamer Bateavian, sailed from Antwerp, Dec. 20.

Steamer Coya of Cordova, at Antwerp, loading.

Steamer Coya of Cordova, sailed from Liverpool, Dec. 23.

Steamer Bateavian, sailed from Antwerp, Dec. 23.

Steamer Coya of Cordova, at Antwerp, loading.

Steamer Coya of Cordova, sailed from Liverpool, Dec. 26.

Steamer Bateavian, sailed from Antwerp, Dec. 26.

Steamer Coya of Cordova, at Antwerp, loading.

Steamer Coya of Cordova, sailed from Liverpool, Dec. 29.

Steamer Bateavian, sailed from Antwerp, Dec. 29.

Steamer Coya of Cordova, at Antwerp, loading.

Steamer Coya of Cordova, sailed from Liverpool, Jan. 1.

Steamer Bateavian, sailed from Antwerp, Jan. 1.

Steamer Coya of Cordova, at Antwerp, loading.

Steamer Coya of Cordova, sailed from Liverpool, Jan. 4.

Steamer Bateavian, sailed from Antwerp, Jan. 4.

Steamer Coya of Cordova, at Antwerp, loading.

Steamer Coya of Cordova, sailed from Liverpool, Jan. 7.

Steamer Bateavian, sailed from Antwerp, Jan. 7.

Steamer Coya of Cordova, at Antwerp, loading.

Steamer Coya of Cordova, sailed from Liverpool, Jan. 10.

Steamer Bateavian, sailed from Antwerp, Jan. 10.

Steamer Coya of Cordova, at Antwerp, loading.

Steamer Coya of Cordova, sailed from Liverpool, Jan. 13.

Steamer Bateavian, sailed from Antwerp, Jan. 13.

Steamer Coya of Cordova, at Antwerp, loading.

Steamer Coya of Cordova, sailed from Liverpool, Jan. 16.

Steamer Bateavian, sailed from Antwerp, Jan. 16.

Steamer Coya of Cordova, at Antwerp, loading.

Steamer Coya of Cordova, sailed from Liverpool, Jan. 19.

Steamer Bateavian, sailed from Antwerp, Jan. 19.

Steamer Coya of Cordova, at Antwerp, loading.

Steamer Coya of Cordova, sailed from Liverpool, Jan. 22.

Steamer Bateavian, sailed from Antwerp, Jan. 22.

Steamer Coya of Cordova, at Antwerp, loading.

Steamer Coya of Cordova, sailed from Liverpool, Jan. 25.

Steamer Bateavian, sailed from Antwerp, Jan. 25.

Steamer Coya of Cordova, at Antwerp, loading.

Steamer Coya of Cordova, sailed from Liverpool, Jan. 28.

Steamer Bateavian, sailed from Antwerp, Jan. 28.

Steamer Coya of Cordova, at Antwerp, loading.

Steamer Coya of Cordova, sailed from Liverpool, Jan. 31.

Steamer Bateavian, sailed from Antwerp, Jan. 31.

Steamer Coya of Cordova, at Antwerp, loading.

Steamer Coya of Cordova, sailed from Liverpool, Feb. 3.

Steamer Bateavian, sailed from Antwerp, Feb. 3.

Steamer Coya of Cordova, at Antwerp, loading.

Steamer Coya of Cordova, sailed from Liverpool, Feb. 6.

Steamer Bateavian, sailed from Antwerp, Feb. 6.

Steamer Coya of Cordova, at Antwerp, loading.

Steamer Coya of Cordova, sailed from Liverpool, Feb. 9.

Steamer Bateavian, sailed from Antwerp, Feb. 9.

Steamer Coya of Cordova, at Antwerp, loading.

Steamer Coya of Cordova, sailed from Liverpool, Feb. 12.

Steamer Bateavian, sailed from Antwerp, Feb. 12.

Steamer Coya of Cordova, at Antwerp, loading.

Steamer Coya of Cordova, sailed from Liverpool, Feb. 15.

Steamer Bateavian, sailed from Antwerp, Feb. 15.

Steamer Coya of Cordova, at Antwerp, loading.

Steamer Coya of Cordova, sailed from Liverpool, Feb. 18.

Steamer Bateavian, sailed from Antwerp, Feb. 18.

Steamer Coya of Cordova, at Antwerp, loading.

Steamer Coya of Cordova, sailed from Liverpool, Feb. 21.

Steamer Bateavian, sailed from Antwerp, Feb. 21.

Steamer Coya of Cordova, at Antwerp, loading.

Steamer Coya of Cordova, sailed from Liverpool, Feb. 24.

Steamer Bateavian, sailed from Antwerp, Feb. 24.

Steamer Coya of Cordova, at Antwerp, loading.

Steamer Coya of Cordova, sailed from Liverpool, Feb. 27.

Steamer Bateavian, sailed from Antwerp, Feb. 27.

Steamer Coya of Cordova, at Antwerp, loading.

Steamer Coya of Cordova, sailed from Liverpool, Mar. 2.

Steamer Bateavian, sailed from Antwerp, Mar. 2.

Steamer Coya of Cordova, at Antwerp, loading.

Steamer Coya of Cordova, sailed from Liverpool, Mar. 5.

Steamer Bateavian, sailed from Antwerp, Mar. 5.

Steamer Coya of Cordova, at Antwerp, loading.

Steamer Coya of Cordova, sailed from Liverpool, Mar. 8.

Steamer Bateavian, sailed from Antwerp, Mar. 8.

Steamer Coya of Cordova, at Antwerp, loading.

Steamer Coya of Cordova, sailed from Liverpool, Mar. 11.

Steamer Bateavian, sailed from Antwerp, Mar. 11.

Steamer Coya of Cordova, at Antwerp, loading.

Steamer Coya of Cordova, sailed from Liverpool, Mar. 14.

Steamer Bateavian, sailed from Antwerp, Mar. 14.

Steamer Coya of Cordova, at Antwerp, loading.

Steamer Coya of Cordova, sailed from Liverpool, Mar. 17.

Steamer Bateavian, sailed from Antwerp, Mar. 17.

Steamer Coya of Cordova, at Antwerp, loading.

Steamer Coya of Cordova, sailed from Liverpool, Mar. 20.

Steamer Bateavian, sailed from Antwerp, Mar. 20.

Steamer Coya of Cordova, at Antwerp, loading.

Steamer Coya of Cordova, sailed from Liverpool, Mar. 23.

Steamer Bateavian, sailed from Antwerp, Mar. 23.

Steamer Coya of Cordova, at Antwerp, loading.

Steamer Coya of Cordova, sailed from Liverpool, Mar. 26.

Steamer Bateavian, sailed from Antwerp, Mar. 26.

Steamer Coya of Cordova, at Antwerp, loading.

Steamer Coya of Cordova, sailed from Liverpool, Mar. 29.

Steamer Bateavian, sailed from Antwerp, Mar. 29.

Steamer Coya of Cordova, at Antwerp, loading.

Steamer Coya of Cordova, sailed from Liverpool, Apr. 1.

Steamer Bateavian, sailed from Antwerp, Apr. 1.

Steamer Coya of Cordova, at Antwerp, loading.

Steamer Coya of Cordova, sailed from Liverpool, Apr. 4.

Steamer Bateavian, sailed from Antwerp, Apr. 4.

Steamer Coya of Cordova, at Antwerp, loading.

Steamer Coya of Cordova, sailed from Liverpool, Apr. 7.

Steamer Bateavian, sailed from Antwerp, Apr. 7.

Steamer Coya of Cordova, at Antwerp, loading.

Steamer Coya of Cordova, sailed from Liverpool, Apr. 10.

Steamer Bateavian, sailed from Antwerp, Apr. 10.

Steamer Coya of Cordova, at Antwerp, loading.

Steamer Coya of Cordova, sailed from Liverpool, Apr. 13.

Steamer Bateavian, sailed from Antwerp, Apr. 13.

Steamer Coya of Cordova, at Antwerp, loading.

Steamer Coya of Cordova, sailed from Liverpool, Apr. 16.

Steamer Bateavian, sailed from Antwerp, Apr. 16.

Steamer Coya of Cordova, at Antwerp, loading.

Steamer Coya of Cordova, sailed from Liverpool, Apr. 19.

Steamer Bateavian, sailed from Antwerp, Apr. 19.

Steamer Coya of Cordova, at Antwerp, loading.

Steamer Coya of Cordova, sailed from Liverpool, Apr. 22.

Steamer Bateavian, sailed from Antwerp, Apr. 22.

Steamer Coya of Cordova, at Antwerp, loading.

Steamer Coya of Cordova, sailed from Liverpool, Apr. 25.

Steamer Bateavian, sailed from Antwerp, Apr. 25.

Steamer Coya of Cordova, at Antwerp, loading.

Steamer Coya of Cordova, sailed from Liverpool, Apr. 28.

Steamer Bateavian, sailed from Antwerp, Apr. 28.

Steamer Coya of Cordova, at Antwerp, loading.

Steamer Coya of Cordova, sailed from Liverpool, May 1.

Steamer Bateavian, sailed from Antwerp, May 1.

Steamer Coya of Cordova, at Antwerp, loading.

Steamer Coya of Cordova, sailed from Liverpool, May 4.

Steamer Bateavian, sailed from Antwerp, May 4.

Steamer Coya of Cordova, at Antwerp, loading.

Steamer Coya of Cordova, sailed from Liverpool, May 7.

Steamer Bateavian, sailed from Antwerp, May 7.

Steamer Coya of Cordova, at Antwerp, loading.

Steamer Coya of Cordova, sailed from Liverpool, May 10.

Steamer Bateavian, sailed from Antwerp, May 10.

Steamer Coya of Cordova, at Antwerp, loading.

Steamer Coya of Cordova, sailed from Liverpool, May 13.

Steamer Bateavian, sailed from Antwerp, May 13.

Steamer Coya of Cordova, at Antwerp, loading.

Steamer Coya of Cordova, sailed from Liverpool, May 16.

Steamer Bateavian, sailed from Antwerp, May 16.

Steamer Coya of Cordova, at Antwerp, loading.

Steamer Coya of Cordova, sailed from Liverpool, May 19.

Steamer Bateavian, sailed from Antwerp, May 19.

Steamer Coya of Cordova, at Antwerp, loading.

Steamer Coya of Cordova, sailed from Liverpool, May 22.

Steamer Bateavian, sailed from Antwerp, May 22.

Steamer Coya of Cordova, at Antwerp, loading.

Steamer Coya of Cordova, sailed from Liverpool, May 25.

Steamer Bateavian, sailed from Antwerp, May 25.

Steamer Coya of Cordova, at Antwerp, loading.

Steamer Coya of Cordova, sailed from Liverpool, May 28.

Steamer Bateavian, sailed from Antwerp, May 28.

Steamer Coya of Cordova, at Antwerp, loading.

Steamer Coya of Cordova, sailed from Liverpool, May 31.

Steamer Bateavian, sailed from Antwerp, May 31.

Steamer Coya of Cordova, at Antwerp, loading.

Steamer Coya of Cordova, sailed from Liverpool, June 3.

Steamer Bateavian, sailed from Antwerp, June 3.

Steamer Coya of Cordova, at Antwerp, loading.

Steamer Coya of Cordova, sailed from Liverpool, June 6.

Steamer Bateavian, sailed from Antwerp, June 6.

Steamer Coya of Cordova, at Antwerp, loading.

Steamer Coya of Cordova, sailed from Liverpool, June 9.

Steamer Bateavian, sailed from Antwerp, June 9.

Steamer Coya of Cordova, at Antwerp, loading.

Steamer Coya of Cordova, sailed from Liverpool, June 12.

Steamer Bateavian, sailed from Antwerp, June 12.

Steamer Coya of Cordova, at Antwerp, loading.

Steamer Coya of Cordova, sailed from Liverpool, June 15.

Steamer Bateavian, sailed from Antwerp, June 15.

Steamer Coya of Cordova, at Antwerp, loading.

Steamer Coya of Cordova, sailed from Liverpool, June 18.

Steamer Bateavian, sailed from Antwerp, June 18.

Steamer Coya of Cordova, at Antwerp, loading.

Steamer Coya of Cordova, sailed from Liverpool, June 21.

Steamer Bateavian, sailed from Antwerp, June 21.

Steamer Coya of Cordova, at Antwerp, loading.

Steamer Coya of Cordova, sailed from Liverpool, June 24.

Steamer Bateavian, sailed from Antwerp, June 24.

Steamer Coya of Cordova, at Antwerp, loading.

Steamer Coya of Cordova, sailed from Liverpool, June 27.

Steamer Bateavian, sailed from Antwerp, June 27.

Steamer Coya of Cordova, at Antwerp, loading.

Steamer Coya of Cordova, sailed from Liverpool, June 30.

Steamer Bateavian, sailed from Antwerp, June 30.

Steamer Coya of Cordova, at Antwerp, loading.

Steamer Coya of Cordova, sailed from Liverpool, July 3.

Steamer Bateavian, sailed from Antwerp, July 3.

Steamer Coya of Cordova, at Antwerp, loading.

Steamer Coya of Cordova, sailed from Liverpool, July 6.

Steamer Bateavian, sailed from Antwerp, July 6.

Steamer Coya of Cordova, at Antwerp, loading.

Steamer Coya of Cordova, sailed from Liverpool, July 9.

Steamer Bateavian, sailed from Antwerp, July 9.

Steamer Coya of Cordova, at Antwerp, loading.

Steamer Coya of Cordova, sailed from Liverpool, July 12.

Steamer Bateavian, sailed from Antwerp, July 12.

Steamer Coya of Cordova, at Antwerp, loading.

Steamer Coya of Cordova, sailed from Liverpool, July 15.

Steamer Bateavian, sailed from Antwerp, July 15.

Steamer Coya of Cordova, at Antwerp, loading.

Steamer Coya of Cordova, sailed from Liverpool, July 18.

Steamer Bateavian, sailed from Antwerp, July 18.

Steamer Coya of Cordova, at Antwerp, loading.

Steamer Coya of Cordova, sailed from Liverpool, July 21.

Steamer Bateavian, sailed from Antwerp, July 21.

Steamer Coya of Cordova, at Antwerp, loading.

Steamer Coya of Cordova, sailed from Liverpool, July 24.

Steamer Bateavian, sailed from Antwerp, July 24.

Steamer Coya of Cordova, at Antwerp, loading.

Steamer Coya of Cordova, sailed from Liverpool, July 27.

Steamer Bateavian, sailed from Antwerp, July 27.

Steamer Coya of Cordova, at Antwerp, loading.

Steamer Coya of Cordova, sailed from Liverpool, July 30.

Steamer Bateavian, sailed from Antwerp, July 30.

Steamer Coya of Cordova, at Antwerp, loading.

Steamer Coya of Cordova, sailed from Liverpool, Aug. 2.

Steamer Bateavian, sailed from Antwerp, Aug. 2.

Steamer Coya of Cordova, at Antwerp, loading.

Steamer Coya of Cordova, sailed from Liverpool, Aug. 5.

Steamer Bateavian, sailed from Antwerp, Aug. 5.

Steamer Coya of Cordova, at Antwerp, loading.

Steamer Coya of Cordova, sailed from Liverpool, Aug. 8.

Steamer Bateavian, sailed from Antwerp, Aug. 8.

Steamer Coya of Cordova, at Antwerp, loading.

Steamer Coya of Cordova, sailed from Liverpool, Aug. 11.

Steamer Bateavian, sailed from Antwerp, Aug. 11.

Steamer Coya of Cordova, at Antwerp, loading.

Steamer Coya of Cordova, sailed from Liverpool, Aug. 14.

Steamer Bateavian, sailed from Antwerp, Aug. 14.

Steamer Coya of Cordova, at Antwerp, loading.

Steamer Coya of Cordova, sailed from Liverpool, Aug. 17.

Steamer Bateavian, sailed from Antwerp, Aug. 17.

Steamer Coya of Cordova, at Antwerp, loading.

Steamer Coya of Cordova, sailed from Liverpool, Aug. 20.

Steamer Bateavian, sailed from Antwerp, Aug. 20.

Steamer Coya of Cordova, at Antwerp, loading.

Steamer Coya of Cordova, sailed from Liverpool, Aug. 23.

Steamer Bateavian, sailed from Antwerp, Aug. 23.

Steamer Coya of Cordova, at Antwerp, loading.

Steamer Coya of Cordova, sailed from Liverpool, Aug. 26.

Steamer Bateavian, sailed from Antwerp, Aug. 26.

Steamer Coya of Cordova, at Antwerp, loading.

Steamer Coya of Cordova, sailed from Liverpool, Aug. 29.

Steamer Bateavian, sailed from Antwerp, Aug. 29.

Steamer Coya of Cordova, at Antwerp, loading.

Steamer Coya of Cordova, sailed from Liverpool, Sept. 1.

Steamer Bateavian, sailed from Antwerp, Sept. 1.

Steamer Coya of Cordova, at Antwerp, loading.

Steamer Coya of Cordova, sailed from Liverpool, Sept. 4.

Steamer Bateavian, sailed from Antwerp, Sept. 4.

Steamer Coya of Cordova, at Antwerp, loading.

Steamer Coya of Cordova, sailed from Liverpool, Sept. 7.

Steamer Bateavian, sailed from Antwerp, Sept. 7.

Steamer Coya of Cordova, at Antwerp, loading.

Steamer Coya of Cordova, sailed from Liverpool, Sept. 10.

Steamer Bateavian, sailed from Antwerp, Sept. 10.

Steamer Coya of Cordova, at Antwerp, loading.

Steamer Coya of Cordova, sailed from Liverpool, Sept. 13.

Steamer Bateavian, sailed from Antwerp, Sept. 13.

Steamer Coya of Cordova, at Antwerp, loading.

Steamer Coya of Cordova, sailed from Liverpool, Sept. 16.

Steamer Bateavian, sailed from Antwerp, Sept. 16.

Steamer Coya of Cordova, at Antwerp, loading.

Steamer Coya of Cordova, sailed from Liverpool, Sept. 19.

Steamer Bateavian, sailed from Antwerp, Sept. 19.

Steamer Coya of Cordova, at Antwerp, loading.

Steamer Coya of Cordova, sailed from Liverpool, Sept. 22.

Steamer Bateavian, sailed from Antwerp, Sept. 22.

Steamer Coya of Cordova, at Antwerp, loading.

Steamer Coya of Cordova, sailed from Liverpool, Sept. 25.

Steamer Bateavian, sailed from Antwerp, Sept. 25.

Steamer Coya of Cordova, at Antwerp, loading.

Steamer Coya of Cordova, sailed from Liverpool, Sept. 28.

Steamer Bateavian, sailed from Antwerp, Sept. 28.

Steamer Coya of Cordova, at Antwerp, loading.

Steamer Coya of Cordova, sailed from Liverpool, Oct. 1.

Steamer Bateavian, sailed from Antwerp, Oct. 1.

Steamer Coya of Cordova, at Antwerp, loading.

Steamer Coya of Cordova, sailed from Liverpool, Oct. 4.

Steamer Bateavian, sailed from Antwerp, Oct. 4.

Steamer Coya of Cordova, at Antwerp, loading.

Steamer Coya of Cordova, sailed from Liverpool, Oct. 7.

Steamer Bateavian, sailed from Antwerp, Oct. 7.

Steamer Coya of Cordova, at Antwerp, loading.

Steamer Coya of Cordova, sailed from Liverpool, Oct. 10.

Steamer Bateavian, sailed from Antwerp, Oct. 10.

Steamer Coya of Cordova, at Antwerp, loading.

Steamer Coya of Cordova, sailed from Liverpool, Oct. 13.

Steamer Bateavian, sailed from Antwerp, Oct. 13.

Steamer Coya of Cordova, at Antwerp, loading.

Steamer Coya of Cordova, sailed from Liverpool, Oct. 16.

Steamer Bateavian, sailed from Antwerp, Oct. 16.

Steamer Coya of Cordova, at Antwerp, loading.

Steamer Coya of Cordova, sailed from Liverpool, Oct. 19.

Steamer Bateavian, sailed from Antwerp, Oct. 19.

Steamer Coya of Cordova, at Antwerp, loading.

Steamer Coya of Cordova, sailed from Liverpool, Oct. 22.

Steamer Bateavian, sailed from Antwerp, Oct. 22.

Steamer Coya of Cordova, at Antwerp, loading.

Steamer Coya of Cordova, sailed from Liverpool, Oct. 25.

Steamer Bateavian, sailed from Antwerp, Oct. 25.

Steamer Coya of Cordova, at Antwerp, loading.

Steamer Coya of Cordova, sailed from Liverpool, Oct. 28.

Steamer Bateavian, sailed from Antwerp, Oct. 28.

Steamer Coya of Cordova, at Antwerp, loading.

Steamer Coya of Cordova, sailed from Liverpool, Oct. 31.

Steamer Bateavian, sailed from Antwerp, Oct. 31.

Steamer Coya of Cordova, at Antwerp, loading.

Steamer Coya of Cordova, sailed from Liverpool, Nov. 3.

Steamer Bateavian, sailed from Antwerp, Nov. 3.

Steamer Coya of Cordova, at Antwerp, loading.

Steamer Coya of Cordova, sailed from Liverpool, Nov. 6.

Steamer Bateavian, sailed from Antwerp, Nov. 6.

Steamer Coya of Cordova, at Antwerp, loading.

Steamer Coya of Cordova, sailed from Liverpool, Nov. 9.

Steamer Bateavian, sailed from Antwerp, Nov. 9.

Steamer Coya of Cordova, at Antwerp, loading.

Steamer Coya of Cordova, sailed from Liverpool, Nov. 12.

Steamer Bateavian, sailed from Antwerp, Nov. 12.

Steamer Coya of Cordova, at Antwerp, loading.

Steamer Coya of Cordova, sailed from Liverpool, Nov. 15.

Steamer Bateavian, sailed from Antwerp, Nov. 15.

Steamer Coya of Cordova, at Antwerp, loading.

Steamer Coya of Cordova, sailed from Liverpool, Nov. 18.

Steamer Bateavian, sailed from Antwerp, Nov. 18.

Steamer Coya of Cordova, at Antwerp, loading.

Steamer Coya of Cordova, sailed from Liverpool, Nov. 21.

Steamer Bateavian, sailed from Antwerp, Nov. 21.

Steamer Coya of Cordova, at Antwerp, loading.

Steamer Coya of Cordova, sailed from Liverpool, Nov. 24.

Steamer Bateavian, sailed from Antwerp, Nov. 24.

Steamer Coya of Cordova, at Antwerp, loading.

Steamer Coya of Cordova, sailed from Liverpool, Nov. 27.

Steamer Bateavian, sailed from Antwerp, Nov. 27.

Steamer Coya of Cordova, at Antwerp, loading.

Steamer Coya of Cordova, sailed from Liverpool, Nov. 30.

Steamer Bateavian, sailed from Antwerp, Nov. 30.

Steamer Coya of Cordova, at Antwerp, loading.

Steamer Coya of Cordova, sailed from Liverpool, Dec. 3.

Steamer Bateavian, sailed from Antwerp, Dec. 3.

Steamer Coya of Cordova, at Antwerp, loading.

Steamer Coya of Cordova, sailed from Liverpool, Dec. 6.

Steamer Bateavian, sailed from Antwerp, Dec. 6.

Steamer Coya of Cordova, at Antwerp, loading.

Steamer Coya of Cordova, sailed from Liverpool, Dec. 9.

Steamer Bateavian, sailed from Antwerp, Dec. 9.

Steamer Coya of Cordova, at Antwerp, loading.

Steamer Coya of Cordova, sailed from Liverpool, Dec. 12.

Steamer Bateavian, sailed from Antwerp, Dec. 12.

Steamer Coya of Cordova, at Antwerp, loading.

Steamer Coya of Cordova, sailed from Liverpool, Dec. 15.

Steamer Bateavian, sailed from Antwerp, Dec. 15.

Steamer Coya of Cordova, at Antwerp, loading.

Steamer Coya of Cordova, sailed from Liverpool, Dec. 18.

Steamer Bateavian, sailed from Antwerp, Dec. 18.

Steamer Coya of Cordova, at Antwerp, loading.

Steamer Coya of Cordova, sailed from Liverpool, Dec. 21.

Steamer Bateavian, sailed from Antwerp, Dec. 21.

Steamer Coya of Cordova, at Antwerp, loading.

Steamer Coya of Cordova, sailed from Liverpool, Dec. 24.

Steamer Bateavian, sailed from Antwerp, Dec. 24.

Steamer Coya of Cordova, at Antwerp, loading.

Steamer Coya of Cordova, sailed from Liverpool, Dec. 27.

Steamer Bateavian, sailed from Antwerp, Dec. 27.

Steamer Coya of Cordova, at Antwerp, loading.

Steamer Coya of Cordova, sailed from Liverpool, Dec. 30.

Steamer Bateavian, sailed from Antwerp, Dec. 30.

Steamer Coya of Cordova, at Antwerp, loading.

Steamer Coya of Cordova, sailed from Liverpool, Jan. 2.

Steamer Bateavian, sailed from Antwerp, Jan. 2.

Steamer Coya of Cordova, at Antwerp, loading.

Steamer Coya of Cordova, sailed from Liverpool, Jan. 5.

Steamer Bateavian, sailed from Antwerp, Jan. 5.

Steamer Coya of Cordova, at Antwerp, loading.

Steamer Coya of Cordova, sailed from Liverpool, Jan. 8.

Steamer Bateavian, sailed from Antwerp, Jan. 8.

Steamer Coya of Cordova, at Antwerp, loading.

Steamer Coya of Cordova, sailed from Liverpool, Jan. 11.

Steamer Bateavian, sailed from Antwerp, Jan. 11.

Steamer Coya of Cordova, at Antwerp, loading.

Steamer Coya of Cordova, sailed from Liverpool, Jan. 14.

Steamer Bateavian, sailed from Antwerp, Jan. 14.

Steamer Coya of Cordova, at Antwerp, loading.

Steamer Coya of Cordova, sailed from Liverpool, Jan. 17.

Steamer Bateavian, sailed from Antwerp, Jan. 17.

Steamer Coya of Cordova, at Antwerp, loading.

Steamer Coya of Cordova, sailed from Liverpool, Jan. 20.

Steamer Bateavian, sailed from Antwerp, Jan. 20.

Steamer Coya of Cordova, at Antwerp, loading.

Steamer Coya of Cordova, sailed from Liverpool, Jan. 23.

Steamer Bateavian, sailed from Antwerp, Jan. 23.

Steamer Coya of Cordova, at Antwerp, loading.

Steamer Coya of Cordova, sailed from Liver

The Public Service.

SUMMARY OF THE DAY.

Councilman Topham proposed yesterday as a compromise measure that smoking be allowed on street cars from 5 to 8 o'clock in the morning and prohibited for the remainder of the day.

The newly-formed Municipal Railroad Committee of the City Council announced yesterday that it will hold its first session next Wednesday. It proposes to have an immediate survey made of the Los Angeles River bed.

The Legislation Committee of the Council decided yesterday to send to the Council without recommendation the question as to whether the entire city or only the harbor towns shall vote on the "dry" zone proposition on December 3.

The Board of Public Works awarded to the Barber Asphalt Company yesterday the contract for paving Alameda street from Seventh to Twenty-first streets, for $71,635.62.

A petition was filed yesterday on behalf of 1600 residents of East San Pedro and Terminal Island, asking the City Council to provide large ferry service from San Pedro to the island.

At the City Hall.

COMPROMISE ON [illegible] HOURS.

COUNCIL MEMBERS DISCUSS THE WHEELER PLAN.

Topham Suggests Giving Permission to Puff on Street Cars from Five to Eight in the Morning, With Absolute Prohibition for Balance of the Day.

Smoking privileges on street cars at all times of day or night; absolute prohibition of smoking at any time on street cars; permission to smoke on cars from 5 to 8 o'clock a.m.—these are the three propositions now agitating the legislative officials at the City Hall, as the outcome of the discussion of no-smoking plans of the Board of Public Utilities.

Commissioner Wheeler is the originator of the plan to prohibit smoking at any time on the street cars. Commissioners Foulkes and Beking give it their approval and declare they will stand with Wheeler for its rigid enforcement.

But it now appears that the only way in which the prohibition may be enforced is through a city ordinance. This, of course, is in the hands of the City Council. Naturally the attitude of the Councilmen has become one of interest to smoker and non-smoker.

Councilman Topham declared yesterday that he was ready to support a compromise proposition whereby the privilege of smoking on street cars would be given between the hours of 5 and 8 o'clock each morning, with prohibition for the balance of the day.

But Topham goes even farther than the utilities board. He says that if the no-smoking subject reaches the Council officially he will demand that in connection with the street car feature the ordinance be made to prohibit smoking at all times in any public elevator.

Councilman Langdon said yesterday that, while he is not a smoker himself, he believes that the smokers should have the privilege of enjoying their cigars or pipes as they ride to their work, and that the compromise suggested by Topham would be satisfactory to him.

But Commissioner Wheeler says the Councilmen must remember that nowadays the women are voters and that a large portion of them have to ride to their work in the early morning hours, even as do the smoking men, and that absolute prohibition of smoking on street cars would be the proper method to protect them from inconvenience or offense.

The Mayor declares that he doesn't know what he will do if the subject finally reaches his desk. He's on the fence.

New Committee on Job.

The newly-created Municipal Railroad Committee of the City Council will hold its first session next Wednesday and will then arrange a regular schedule for future meetings. This committee is composed of Councilmen Reed, Whitsell and Topham. It proposes to take immediate action towards working out details for a municipal line to the harbor. As one of the first it will ask the City Engineer to have a survey made of the Los Angeles riverbed, in order to determine the best location for the freight lines of the proposed belt system to branch easterly from the main line at a point near Stanson avenue.

Without Recommendation.

The "dry" zone subject—whether the entire city or simply San Pedro and Wilmington shall vote on the proposition to make of the harbor towns a "dry" district—was before the Legislation Committee of the City Council yesterday. The subject was discussed by representatives of both sides. The Wilmington people asked for a continuance of the hearing until today. The committee decided to submit the subject to the Council without recommendation. They, ask however, that it be made a special order for 2:30 o'clock next Tuesday afternoon.

Big Contract Awarded.

The Board of Public Works yesterday awarded to the Barber Asphalt and Paving Company the contract for the improvement of Alameda street from Seventh to Twenty-first streets. The contract price is $71,635.62. This includes asphalt paving and the construction of a storm drain. The board allows the contractors 140 days within which to complete the contract.

Sunset Boulevard Grade.

The Streets and Boulevards Committee of the Council reversed itself yesterday when it decided to proceed according to the original plans for the changing of the grade of Sunset boulevard from Hill to Marion streets. A majority of the frontage is signed up for this change. In the cases where properties will sustain considerable damage the committee will recommend that the city pay commensurate damages.

To Discuss Franchises.

The Board of Public Utilities has set next Wednesday as the time for a general hearing on the subject of franchises for district telegraph and messenger companies. An ordinance has been framed covering the general provisions for such franchises. The companies have this under consideration this week and will meet with the board next week for a conference on details.

Much Lumber Used.

The Board of Public Works approved requisitions yesterday for twenty-five carloads of lumber for use in tunnel work at Saugus on the aqueduct. A large amount of timber for tunnel work has been required lately, the actual amount being nearly three times that of the original estimates.

Hearing Continued.

Miss Bessie Stoddard and others have filed a protest against the granting of a relocation of the Southern Pacific tracks on Alameda street. The company desires to move its tracks to the curb line on the west side of the street. This would add 11.2 feet to available space for vehicle traffic. The protestants allege that the effect would be to convert the street frontage into a switchyard. An ordinance is to be presented forbidding the loading and unloading of trucks from freight cars standing in the public streets. Further hearing on the protests was continued one week by the Legislation Committee yesterday, in order to allow time for the presentation of this ordinance.

Large Ferry Wanted.

A petition to the City Council was filed with the City Clerk yesterday by residents of Terminal Island asking for the installation of better ferry service between San Pedro and the island. They state that about 1600 people reside on Terminal Island, but that, because of the small boats operated, there is a delay in getting express across and great inconvenience because vehicles cannot be ferried over the inner harbor.

Appreciation Is Recorded.

So seldom does the Board of Public Utilities get other than complaints and words of condemnation that, when resolutions of appreciation reached it yesterday, they were ordered engrossed on the official record.

The South Main-street Improvement Association sent to the board the resolution adopted at its last session reciting the advantages that will accrue from the construction of the South Main-street railway extension and commending the activities of the board and the Council in bringing about the awards of franchises. It continues:

"That we extend to said Board of Public Utilities and also to the members of the City Council mentioned above a vote of thanks and assure them of the appreciation of the action they have taken in our behalf."

Harbor in Dough.

The members of the Harbor Commission had a busy forenoon yesterday supervising the placing of exhibits in the Los Angeles Harbor booth at the exhibit of culinary and household arts at Fiesta Park. The large portraits of the harbor that adorn the commission-rooms, were transferred to the exhibit yesterday, with maps, etc. One feature of interest is the harbor relief map made in dough.

City Hall Brevities.

The recommendation of the Legislation Committee of the City Council was given yesterday to the passage of an ordinance allowing the use of certain kinds of moving-picture machines for exhibits in schools and the recreation clubhouses of the playground department.

The Legislation Committee of the Council referred to the Building Ordinance Commission for immediate action yesterday the recommendation of Chief Building Inspector Backus that in all buildings with elevator service erected hereafter it be required that the shafts be enclosed with wire, glass, or other fireproof material.

October was the banner month in the history of the birth rate in Los Angeles. During the month there were 682 births recorded at the office of the city health commissioner.

When the Streets and Boulevards Committee of the Council convenes next Thursday it is expected that one of the largest delegations of Highland Park people ever gathered at the City Hall will be present to protest against the Council's plan to extend Griffin-avenue through the proposed Arroyo Seco Parkway. On the other side are the people of Hermon, who see in the opening of this street an opportunity to secure car service. They are urging immediate action.

At the Courthouse.

JUDGE CAN'T SEE HIS WAY CLEAR.

REFUSES TO GRANT DIVORCE ON CROSS CRUELTY CHARGES.

Domestic Troubles of Hollywood Couple Sound Bad But Legally Furnish No Excuse for Court Recourse—Ruling on Building Restriction Sets Precedent.

The domestic infelicities of John N. Leibold, a wealthy resident of Hollywood, and his wife, Frances C., were aired in Judge Monroe's court yesterday. The suit for divorce was brought by Mrs. Leibold, who charged extreme cruelty. Leibold filed a cross-complaint alleging cruelty and desertion. The result was unsatisfactory to both, the court denying the complaint and the cross-complaint.

Leibold was married in this city September 1, 1891. Six months later Mrs. Leibold complained that her husband began a systematic course of harrassing, sneering, nagging and humiliating her. She said he was rude, gruff, boisterous and cruel and developed a jealous disposition.

On one occasion, she alleges, when she was a guest at a luncheon, he drove out of his way to prevent her arriving on time. On occasions when he was intoxicated, Mrs. Leibold said he swore at her.

Two incidents stood out in the trial yesterday. One was in Hollywood when Leibold stood in the car track and hurled vile epithets at Mrs. Leibold and spectators generally. Another was at a lady barber shop which Leibold patronized and where Mrs. Leibold was taken by her brother to rest while he went to a nearby hotel on business. Leibold profanely abused her, she declared.

Leibold denied the allegations of cruelty. He testified his wife frequently absented herself from home. On one occasion he settled upon her half of his property, valued at $40,000, in order to induce her to return.

"I wanted her to come back," he said, "and I divvied up with her."

SETTLES FINE POINT.
DEFINES RESTRICTIONS.

A bungalow with a sleeping-porch raised above the roof was held by Judge Wood yesterday to be a building two-stories in height. This is a victory for Mrs. Theresia Tenk, who was made defendant in a suit brought by Jenny Kjellman, a neighbor, and who was alleged to have violated the building restrictions at Arlington Heights which call for no structure to be built in that section less than two stories high.

Mrs. Kjellman asked for an injunction restraining Mrs. Tenk from proceeding with the construction of her home. Mrs. Tenk contended that she had complied with the building restrictions ,and the fight was on before Judge Wood. Attorney Wehrle, representing Mrs. Tenk, argued the restrictions were an elastic that they could be construed liberally and that the purchaser in the district is permitted by law to have the free use of his property.

Judge Wood held he had no option but to construe the building restrictions strictly. They call for a building two stories in height, not a two-story house. The additional apartment built by Mrs. Tenk comes within the restrictions. Therefore, he dissolved the restraining order for an injunction.

KINDLY ACT.
COURT RECTIFIES MISTAKE.

George A. Hulse, a painter, was aroused from sleep at daybreak yesterday and arrested on a charge of failure to provide. He was angry because he had been leaving $12 a week at the headquarters of the Legal Aid Society for his wife and five minor children.

When Hulse appeared before Judge Monroe he explained that he was the victim of a mistake.

"The money has been left at the place designated by my wife's attorney," he said, "and if she has not received it, I don't see I am to blame."

Judge Monroe investigated the truth of Hulse's statement and dismissed the case.

"Here," he said as Hulse was leaving the courtroom, "You have lost a half day's work by coming here. Take this," and he slipped $1.75 into the hand of Hulse. The latter was so astonished he could not speak at first, but finally managed to stammer out his thanks.

Out in the corridor he said to spectators:

"Hes all right," waving his hand in the direction of Judge Monroe's court.

DENIES DECREE.
VICISSITUDES OF A CLERK.

R. B. Buffington was a clerk in a grocery store, when he married the mistress of a rooming-house. He gave up the job a month after the wedding, had a trip East, largely at the expense of his wife, and went later to San Diego, with money supplied by her, to establish a business and admitted she had sent him remittances. Now he is back behind the counter and was a suitor in the divorce court yesterday alleging desertion.

Judge Monroe questioned Buffington closely. He discovered that the marriage took place on an acquaintance of two months and that Buffington was 36 and his wife 42. The San Diego trip seemed to have brought trouble. Mrs. Buffington brought suit for divorce, but the case was dismissed. Then Buffington was arrested for failure to provide and put in jail for five days.

It was stated yesterday that Mrs. Buffington has a ranch for which she was offered $20,000 and a profitable rooming-house. Buffington was denied a decree.

GLAD LITTLE GIRLS.
FATHER WINS CUSTODY.

Two little girls danced out of the Juvenile Court yesterday, holding fast to the hands of their stepmother. They were going to a new home, unconscious of the tug at the heart of their grandmother who had practically raised them and who was now losing them.

"Good-by, grandma," they shouted, and the old lady responded, "Good-by, deares."

The girls, Micah, aged 12, and Dora, 10 years old, are the children of E. M. Harris, chief engineer at the Alexandria Hotel. Dying, the mother of the children, who was separated from her husband, willed them to her mother, Mrs. A. J. Carroway. Recently, Harris remarried, and having a home, he sought to recover his children. Mrs. Carroway contested his petition, contending that the girls had been willed to her and that she was entitled to have custody of them.

Mrs. Harris, No. 2, made friends with Dora and Micah. She bought them candy, pretty dresses, and showed them the home they could have if they agreed to go with her. They gave their consent gleefully. Judge Wilbur yesterday made the order giving the father the custody of his children.

IN JURY'S HANDS.
PERJURY TRIAL CLOSES.

A transcript of the testimony of F. C. Goodin, secretary of the Death Valley Scotty Mining and Development Company, taken before the grand jury when Goodin was indicted for perjury, was introduced in the trial before Judge Willis yesterday. On that occasion Goodin testified he had placed $25,000 in Death Valley Scotty's hands, and taken it back, saying it was his if he made good.

Deputy District Attorney Blair showed this to prove that Goodin never actually paid Scotty $25,000 for his alleged mining interests. Scotty testified yesterday that he gave Goodin a receipt for $25,000, which was to be used in exploiting the stock company, but that the actual cash he got was $200.

Among the witnesses yesterday were Judge Craig and the attaches of his court, where the facts in regard to the Death Valley Scotty Mining and Development Company were brought to light in an action to recover judgment against Scotty obtained by Dr. C. W. Lawton, for professional services. The case closed in Judge Willis's court yesterday and the jury will consider its verdict this morning.

COUNTY SUED.
HALL OF RECORDS ECHO.

The California Furniture Company, through ex-Judge McKinley, filed a complaint against the county yesterday to recover $83,040, representing the value placed by the county on the loss it sustained through alleged omissions and departures from the original contract for metal furniture installed in the Hall of Records.

The complaint states that the agreement, executed October 17, 1910, called for the judgment of $234,830, to the California Furniture Company, upon completion of the delivery and installation of the furniture. It is also alleged that the work was accepted August 26, 1912, the proviso being that the company would agree to a reduction of $6790. The county has paid a total of $145,000, and when October 7, last, a formal demand was made for the balance, the Board of Supervisors refused further payment.

TANGLED THREADS.
ONE HUSBAND TOO MANY.

When Judge Monroe pressed Grace Strode for an aswer to his question how she had supported herself after Strode had deserted her, he supplied the information by inquiring if she had not remarried. Mrs. Strode admitted she had. A delicate state of affairs was then revealed. Mrs. Strode had two husbands on her hands and was legally bound to only one.

The story she told was a child wedding, a happy married life until her husband's parents butted in, and trouble, resulting in Strode leaving her. One day several years after he had gone, Mrs. Strode received a letter from a friend announcing the death of her husband. Within two weeks she gave her hand to another man. Then came the awakening, when Strode appeared in the city. The court continued the case for corroborative evidence of the desertion.

DROPS HIS NAME.
COURT SANCTIONS CHANGE.

The name of Gorham Tufts was stricken from the signature of his wife by an order of Judge Bordwell yesterday. She will now be known under her former name, Jennie Henry Scranton Roe. Business and social reasons were given for dropping her husband's name.

Tufts, who posed as a missionary and leader of a religious cult, occupies the unique position of being under sentence to the penitentiary, an appelant at the Supreme Court, defendant in an action at Chicago brought by his first wife to revoke the decree of divorce granted him and plaintiff in divorce proceedings against his second wife in this county.

COURTHOUSE NOTES.
BREVITIES MISCELLANEOUS.

LOSES SUIT. Judgment for the Abbott Kinney Company was given by a jury in Judge Cole's court yesterday in the $50,870 damage suit brought by E. V. Hickman, who alleged that on June 25, 1911, he was injured in the plunge at Venice. He alleged negligence on the part of the Abbott Kinney Company. Hickman also filed suit against Dr. James Bryson for a silimar amount, alleging malpractice in the treatment of his injuries.

WIDOW CONTESTS. On the ground, that her husband, Wilson L. Clark, had been suffering from mental and nervous diseases for several years before his death, and that he was unduly influenced in the making of his will under the provisions of which the children benefit and she is excluded, Mrs. Menah F. Clark filed a contest yesterday, setting up her claim to a share in the estate. The will was filed for probate October 24, last. Among the assets mentioned is a collection of relics valued at $10,000.

DAMAGE SUIT. Oletto Christiansen, the mother of John Bjorn Christiansen, filed suit against the Southern California Edison Company yesterday for $25,000 damages, alleging that the death of John was due to failure of the company to provide a reasonably safe place for him to work. While engaged in the transformer room, September 6, last, Christiansen's body came in contact with a cable of high voltage and the burns resulted in his death.

TRIAL FOR INSANITY. John Vashlik, who ran amuck in the County Jail, killing one prisoner and stabbing two others, will be tried by a jury for insanity. He appeared yesterday for trial on the charge of murder, but Judge McCormick accepted the suggestion of Attorney Hooper that a jury establish Vashlik's sanity.

LITTLE SUNBEAM. A little sunbeam entered the home of Mr. and Mrs. Ralph J. Leavitt yesterday when Judge Wilbur granted Leavitt's petition for the adoption of Stella, aged 4 months. The Leavitts reside at San Rafael Heights and will surround the girl with every comfort.

GOES OVER. Thetrial of A. T. Stewart, formerly an engineer on the Board of Public Utilities, on the charge of having mutilated public records April 18, last, was continued by Judge Willis from yesterday until February 7. Stewart's defense is that the records were his private memoranda and not the official documents of the board.

INCORPORATIONS. Electrical Products Corporation, incorporators, C. I. Howse, Frank E. Sweeney, Paul D. Howse; capital stock, $20,000; subscribed, $200. Motoco Investment Company, incorporators, N. F. Wilshire, Samuel van Rooyan, W. W. Butler; capital stock, $10,000; subscribed, $300; Navolato Sugar Company, incorporators, Donald H. A. Armstrong, D. Macpherson Boyd, Malcolm McNaghten, C. A. Sheedy, E. C. Sterling; capital stock, $500,000; subscribed, $500. Forest Mining and Gem Company, incorporators, D. M. Sheldon, H. F. Beauchamp, Frank Miller, Charles A. Howard, D. N. Kaufman; capital stock, [illegible] subscribed, $6.

LOCAL MEN CALLED.

Nineteen Los Angeles Witnesses Testify Against Cash Register Concern on Trial by Government.

Subpoenas for nineteen citizens of Los Angeles city and county were issued from the office of United States Marshal Youngworth yesterday for the trial of the case of the United States against Patterson and others, now on for the United States District Court at Cincinnati, December 1.

The defendant in the action is John H. Patterson and other officers of the National Cash Register Company of Dayton, O., who are charged with violation of the anti-trust law. It is one of the actions in line with the general policy of the Taft administration to prosecute alleged violations of the Sherman law.

The evidence to be given by the Los Angeles witnesses, it is believed, will deal with the methods employed by the local representative of the cash register company when a competitor appeared, what was known as the "Cash Register Company," was there to get business in this city. They will allege the whipping of the local manager of the American concern and [illegible] ing on his business and breaking of his machines.

Fancy Ribbons 12½c

Styles usually sold at double this price. Pompadours, Dresdens and fancy plaids in endless variety. All pure silk, heavy and lustrous. You'll use much of this in fancy work for Christmas gifts. (Main Floor)

Hamburger's
LARGEST DEPARTMENT STORE WEST OF CHICAGO
Broadway, Eighth and Hill Streets

15c White Goods 7½c

Voiles, Swisses, Dimities, etc. Hundreds of yards of the sheerest, daintiest weaves you've ever seen at anywhere near this price! In all white, stripes, checks and figured effects. (Main Floor)

The Coat Sale of the Season $15

Styles for Street, Travel or Auto Wear

After inspecting these very modish, up-to-date garments and glancing at the price you naturally ask the question: "How is it possible to pay for the material and manufacture of such splendid apparel and make a profit at such a ridiculously low price?"—and the correct answer is: "It isn't possible!" We have marked these coats at what might be termed without any loss of mercantile dignity—good-bye prices as they represent all the remainders—ones, twos and threes of a kind—from our fast-selling $20 and $25 assortments.

Here are coats of rough diagonal tweeds, English homespuns, Peet's Thibet, zibelines and other popular fabrics in grays, brown, tan and navy blue in self or two-tone shades, tailored or fancy models to please every taste; sizes and lengths to suit every figure.

Sketch shows four of the smart designs; there are others equally stunning in the assortment—many of them only one of a kind. Come early for pick and choice. (Second Floor)

Dainty, Inexpensive Waists $1.50

Made of Marquisette, Lawn and Lingerie Materials. Charming New Designs, Exquisitely Trimmed or Smartly Tailored.

Some with high collars, others have the popular Robespierre collars of lace trimmed with black velvet or silk ribbon and finished with white crochet buttons. Then there are clever styles with trimmings of fine laces and embroidery. All have long sleeves of most approved cut and are open either front or back. Incomparable values! (Second Floor)

Dress Hat Shapes $5.95

A line showing distinctiveness of style that you only expect in higher priced shapes. A line that demonstrates the Hamburger idea of combining exclusiveness of style with popular prices.

There are the ever popular large picture hats, the small roll and droop shapes, the tri-corner turban and the long, narrow, high rolled boat shape, etc., etc. Materials include black velvets, velours, plush and seal plush.

A Stirring Towel Sale, $1.00 a Dozen

19x36-inch heavy huck towels with red borders. Towels that will give remarkably good wear. An opportunity for hotel, apartment and rooming-house keepers.

Crash Toweling at 5c

Closely woven absorbent crash in neat dice pattern. There is none better for general wear. The quality that is usually sold at 7½c.

35c Linen Towels 25c

All linen towels with jacquard borders—20x38 inch size. Hemstitched ends. A quality that will wear for years.

Battenberg Scarfs 89c

Snowy white Battenberg scarfs with linen centers and deep Renaissance edges. 18x54 inch size. $1.25 scarfs offered as a "31 Year" special.

Longcloth, Bolt $2.25

Chamois finished English longcloth—the favored material for lingerie wear. 12 yards to the bolt and it is 40 inches wide. Worth $3.00

Information About the Los Angeles Times
Daily, Sunday and Illustrated Weekly

A Guide for Newcomers, Inquirers, Subscribers and Advertising Agents and the General Public.

CHARACTER, OBJECTS AND AIMS.

Distinguishing Features: Independent, uncompromised, unshackled, unpartisan, afraid and unintimidated. THE LOS ANGELES TIMES is devoted to the principles of Liberty under Law, Equal Rights in all fields of lawful human endeavor, Industrial Freedom and to the upbuilding of Los Angeles, the State of California and the great Southwest.

ATTITUDE.

For the country and the flag. For the Constitution and the courts. For upholding the honor of army and navy. For orderly liberty under law. For fair chances for apprentice boys. For unshackled labor, nation-wide.

For the just rights of the unorganized and for Labor's protection, rewarded and unafraid. For the home and its safeguarding. For social order and business safety. For world-wide peace with honor. For an Ocean-to-Ocean highway.

FOR THE OLD CAUSE AND THE OLD GUARD

And against their allied antagonists. Against political fads, freaks and frenzy. Against the new-fangled judicial recall. Against free trade and free soup. Against union conspiracy and misrule. Against the un-American closed shop.

Against discrimination and injustice. Against, not organized labor as such, but Against its acts when law-defying. Against senseless boycotting and coercion. Against the bomb, barrel and bludgeon. Against strikes, picketing and violence. Against treason and the red flag.

SCOPE.

The Times Publishes Regularly more pages of news and other reading matter and a larger volume of advertising than any other paper extant.

Sworn Circulation: Daily net average—seven days, Sunday included—for 1898, 9,305; for 1899, 12,283; for 1900, 14,134; for 1901, 16,344; for 1902, 25,721; for 1903, 26,286; for 1904, 31,766; for 1905, 36,236; for 1906, 43,156; for 1907, 52,811 copies; for 1908, 52,700 copies; for 1909, 54,924 copies; for 1910, 55,153 copies; Daily and Sunday average for 1910, 57,331 copies. Circulation every day for first three months of 1913, 58,154 copies.

Agents: Eastern Agents, William Lawrence & Creamer Co., Brunswick Building, 225 Fifth Ave. and 24th St., New York; 324-25 Harris Trust Bldg., 115 West Monroe St., Chicago. Washington Bureau, 44 Frost Building (THE TIMES on file.) San Francisco Office, R. J. Bidwell Co., Bankers' Investment Building, 743 Market St., San Francisco.

The Illustrated Weekly: Published on Saturdays; 40 pages; distinct and complete; it may be termed "The Unique Magazine of the Sensuous Southwest." Mailed to subscribers anywhere from the Daily Times for $2.40 per year, postpaid. Single copies 10 cents each.

Telephones: Counting-room, Subscription Department, Editorial Rooms, City Room and Local News Rooms—Sunset Main 8200; Home 10231.

Terms: Daily and Sunday, 75 cents a month, or $9.00 a year. Daily without Sunday, $6.00 a year. Sunday alone, $2.50; without the Illustrated Weekly, $1.50. When copies by mail are to be mailed, the Illustrated Weekly is mailed separately, a day in advance.

Postage: On the regular week-day issue (3 or 2 parts,) 2 cents; on the Sunday issue (4 parts,) 3 cents.

THE TIMES-MIRROR COMPANY, New Times Building, Los Angeles.

Dr. W. F. Huddel Reliable Dentist 202½ S. Broadway

ANCHOR PAINLESS DENTISTS

833 S. Broadway, Tally Theater Bldg. Entrance at Left of Tally's Theater

SATURDAY MORNING, NOVEMBER

THE MUEZ

CONSTANTINOPLE, Nov. 8.—The S[illegible] ing the soldiers of the enemies who surroun[illegible]

"In order that victory and glory promi[illegible] tion if the condition of the Ottoman soldiers

"Ulemas who feel that they possess the

*Ulema—the body of Mosiem Doctors of the

†Hodka, or Hodja—a teacher in the second

**Jihad, also spelled Jehad and Jahad—a

Audacious.

BANDIT IS SLAIN.

Pals Escape With Booty.

Limited Held-up Near Redding Cal., by Three Masked Men.

Posse Is After the Pair Who Fled to Mountains With Registered Mail.

Plucky "Brakey" Gets Credit for Winging Highwayman "On Guard."

BY DIRECT WIRE TO THE TIMES.]

REDDING (Cal.) Nov. 8.—[Exclusive Dispatch.] One bandit lying dead beside the track and two others in flight with the registered mail are the results of a hold-up at 3 o'clock tonight of the Shasta [illegible] No. 12, called the Limited, to

Portland, on [illegible] from San Fra[illegible] trains in the[illegible] The hold-u[illegible] thirty-eight [illegible] and 398 mile[illegible] This is just [illegible] moine, the sc[illegible] September 2, [illegible] 000 is said t[illegible] It occurred at [illegible] evening.

TORPE[illegible]

The Flyer [illegible] Delta and ha[illegible] train had mov[illegible] yards when t[illegible] a torpedo. [illegible] stopped the tr[illegible] jumped on the[illegible] motive and h[illegible] head of the [illegible] to take his ha[illegible] stood guard [illegible] two other rob[illegible] to the mail ca[illegible] the car and th[illegible]

TO T[illegible]

The people [illegible] of the commo[illegible] houses and sto[illegible] jumped out to [illegible] was, but were [illegible] the shooting.

The messeng[illegible] noticing the s[illegible] and not suspec[illegible] the doors on ea[illegible] bers entered, [illegible] mail.

KILLS

Meantime th[illegible] James Yoakum, [illegible] rear end of the [illegible] town and into [illegible] crying "Robber[illegible] gun. Norted s[illegible]

(Continued [illegible]

THE WORLD'S NEWS IN TODAY'S

EPITOMIZED, CLASSIFIED AND INDEXE[illegible]

INDEX: TITLES — PAGES — PARTS

California Still in Doubt.
War in the Balkans.
Japan Looking far Ahead.
Happenings Along the Pacific Slope.
Budget of News from the Middle West.
Latest in National Politics.
Congress Seems Out of Tune.
Sporting, Sport News and Gossip.
City in Brief: Vital Record.
PART II.
Audience to His Eminence.
Crusade Dire in Sewer.
Topics, Features and Fancies.
In Religious Realm of Interest.
Editorial Page: Pen Points.
Music and the Stage.
Cities and Towns of L. A. County.
News from Below Tehachepi's Top.
Business and Trade.
PART I.
Weather: Shipping: Markets.
Police Service: City Hall and Courts.

SUMMARY.

THE SKY. Clear. Wind at 5 p.m., velocity 8 miles. Thermometer, 68 deg.; lowest, 55 deg. Forecast: Light north winds, changing to [illegible] Full complete weather report on Page 11, Part II.

THE CITY. The department of criminal [illegible] of the District Attorney's office is to be dissolved to-day, and the force effectively conduct the office's business.

A [illegible] merchant dropped a bagful [illegible] worth $20,500 down a hatchway [illegible] of the Alexandria yesterday, but the [illegible] was recovered at an elbow of the [illegible] basement.

[illegible] figures in the way of wealth [illegible] and other, the woman who is in [illegible] has confessed to killing [illegible] in Missouri and will resist extradition on advice of friends.

[illegible] and Linda Christopher, two of the [illegible] restaurateurs in the city, are opposing in a suit filed by the former, in which he charged that his partner refuses to transfer certain property to him as he claims are his.

[illegible] Smith is suing for a large [illegible] certificates on allegations that he has handled a deal for [illegible] to defraud him.

[illegible] Monroe heard that the husband was suing for divorce had [illegible] anyhow, he roundly scored the [illegible] wife her decree.

[illegible] home of Cardinal Farley [illegible] time in a quarter of a century [illegible] visited by an official of the Church [illegible] the city.

[illegible] officer is here negotiating [illegible] tract of land near Los Alamos, on [illegible] to colonize several hundred [illegible] families from Asia Minor.

[illegible] arrives from Pasadena failed in [illegible] to have this city consent to forcing the Edison [illegible] its rates to meet the [illegible] formulated to fight the [illegible] at Pasadena.

[illegible] additional street paving [illegible] nearly a quarter of a million [illegible] by the building of the new [illegible] of Torrance yesterday.

CALIFORNIA. San Bernardino [illegible] business men are in earnest [illegible] City Hall, and a bond election [illegible] and the structure undoubtedly [illegible] public sentiment is altogether [illegible] the plan.

[illegible] woman, while temporarily [illegible] the steamer Santa Rosa [illegible] The tragedy occurred at [illegible] though the body of the victim [illegible] reserved, life was found ex-

[illegible] Beach business men have formed [illegible] having for its purpose the [illegible] a boulevard from Venice to [illegible] the coast. It also plans [illegible] highway from Redondo to Tor-

[illegible] corporation filed suit to prevent [illegible] enforcing the dollar gas [illegible] recent ordinance. The people [illegible] the rates are confiscatory. [illegible] committee named to in-

PACIFIC SLOPE. [illegible] has granted a respite [illegible] Carson, a Folsom [illegible] of death for the killing [illegible] Mayor Rushlight [illegible] an investigation of [illegible] and Telegraph Company [illegible] er it is operating [illegible] city.

Will Vassar is in charge of murder [illegible] shooting of Dr. Chester [illegible] Vassar.

Gov. West's marked [illegible] crusade in Portland [illegible] and yesterday when [illegible] his resignation as [illegible] dence over to the [illegible] and District Attorney [illegible]

J. J. McCarthy, a [illegible] and Mexican, [illegible] were yesterday held [illegible] Court on charges [illegible] a Union army [illegible]

The complete weather report [illegible]

The revised election [illegible] nia, with more than [illegible] ing, place Roosevelt [illegible] except that Wilson [illegible] so badly scratched [illegible] elected, even if the [illegible] Democrats, on Saturday, [illegible] returns will not be [illegible] Democrats are counting [illegible] courts, and will offer [illegible] which to block [illegible] fraud is obtained.

GENERAL EASTERN. [illegible] between El Paso and [illegible] a state of panic be[illegible] brokenness on that [illegible] Mexican troops [illegible] at this time would [illegible] sugar industry for the [illegible]

Col. Roosevelt yester[illegible] cepted the honorary [illegible] accident policy taken [illegible] Outlook Company. [illegible] reorder of the policy.

The chief of the [illegible] mining company at [illegible] yesterday from an [illegible] president over the [illegible] of his men.

Four evictions have [illegible] ham, Utah, and a [illegible] evictions are to follow. [illegible] no trouble since the [illegible] ages.

WASHINGTON. [illegible] breaking crops in most [illegible] have been abundantly [illegible] Secretary Wilson [illegible] Agricultural Department.

FOREIGN. The peiping [illegible] attempted settlement of [illegible] Servia and Austria regarding [illegible] railway line to the Adri[illegible]

A Vienna cable [illegible] informal negotiations [illegible] Constantinople had been [illegible] Bulgaria has no interest [illegible] Constantinople, according [illegible] from London, received [illegible]

Two American cruisers [illegible] ordered to Turkish waters [illegible] partment, according to a [illegible] dispatch yesterday.

FINANCIAL. The run [illegible] would result in serious [illegible] from reaching and establishing [illegible] Adriatic caused wheat [illegible] the opening of the Chicago [illegible] yesterday, but there was [illegible] the close. Oats and provisions [illegible]

A full and complete News Summary is intended to serve as a [illegible] of the leading news of the day only, but necessarily [illegible] themselves. In order to get the full benefit of [illegible] the complete contents; there is a great volume of [illegible] the nature of the case, cannot be summarized, epito[illegible]